THE LOWELL DAILY SUN.

VOL. XXIII. NO. 72. LOWELL, MASS., FRIDAY, AUGUST 24, 1894. PRICE ONE CENT.

FIRST EDITION

2 O'CLOCK

For later telegraphic and local news see Second Edition.

HIGH WATER TODAY.

COURT LIST PRESENTED TO JUDGE FRYE A BIG ONE.

Spectators Not Expected to Try Cases to Suit Themselves—Story of the Two Lawrence Men Arrested for Abusing a Horse.

The list in court this morning was quite large and the attendance taxed the capacity of the room. Consequently the atmosphere was rank.

As is customary on occasions when the room is crowded there was considerable talking among spectators until finally Judge Frye arose and requested those who wished to converse to retire. The court proceedings then went along uninterrupted.

Nine drunks.

F. E. Dresser and Joseph Roberts each pleaded not guilty to the charge of drunkenness and cruelty to a horse. The latter complaint was brought by Agent Drury but he was unable to prosecute the case being taken suddenly ill in the police station. The defendants are Lawrence parties and were arrested in Belvidere. The officers claimed that one pulled the horse back while the other beat the horse. The men claimed that they had just bought the horse and were trying to make him back. Judge Frye thought it was not customary to beat a horse to make him back, while Ed McVey informed the reporters that it was a way they had in Lawrence. They were found guilty on both charges and were fined $13 each.

Timothy Duane had no money, nor had he a clean shirt. He went into the store of Isaac Parisky and "lifted" a shirt, a pink one at that. He was sent to jail for one month.

John McManus and Annie Callahan pleaded not guilty to a charge of adultery and Ed. McVey appeared for them. They were continued until tomorrow.

Richard Robinson, charged with assault and battery on Fred Walsh, was continued until tomorrow.

The case of A. G. Page, for alleged assault and battery on Fred Devol, was continued.

Patrick McLaughlin pleaded guilty to having escaped from the farm and was sent back to serve out his time.

LOCAL NOTES.

Shoes are selling very cheap at Boulger & McOsker's stores.

Don't use hair pins. Get your hair cut at Gilsdden's, Sun building.

For reference in the coming campaign keep the Gorman tariff bill, to be published in tomorrow's SUN.

Lowell amateurs who intend to take part in the L. C. A. A. sports on Labor day should not forget that entries close on Monday with Fisher H. Pearson.

Gun Clubs Unite.

The directors of the Rod and Gun club last night accepted the proposition of the Crescent Gun club to unite with them and turn over their property to the Rod and Gun club.

The Crescents own property at Maces' in Tewksbury, and this will be transfered to the Rod and Gun club.

To be "Spliced."

The marriage intentions recorded at the city clerk's office today were: William H. Jones 49, to Matilda Jones 37. Joseph Destroismaison 25 to Cordelia Corneiller 23.

More Sewer Work.

The Parker street sewer was finished today, and Supt. Crowley will immediately set men to work on the new sewer in Dartmouth street.

Walks Were Needed.

New concrete walks and edgestones are being placed around the Centralville park on Third street.

Two Labor Hearings.

Commissioner Pelham sent word to City Messenger Cahill this morning, that the unemployed commission will hold two sessions here Sept. 6, one in the afternoon and the other in the evening.

He Shot a B'ar.

Assistant City Clerk McCarthy who with Assistant Assessor Hoole is spending his vacation in the Catskill mountains sent word yesterday that while out hunting he succeeded in shooting a bear which he intends to bring home and place on exhibition in Hose 8 house, on Merrimack street.

Get all your printing done at THE SUN office.

James F. O'Donnell,

PRACTICAL UNDERTAKER.

Always On Time.

Market Street, Corner of Worthen.

All the latest designs in fine pleasure vehicles.

Our Business Wagons are specially constructed to withstand the wear of pavements and car tracks.

We can save you money. Get our prices and look over our assortment before you purchase elsewhere.

FAY BROS. & HOSFORD.

TO LET—Good, pleasant, convenient tenements of 2, 3, 4, 5 rooms, at 79 Chestnut St.

STATE TICKET

Democrats Are Beginning to Talk Politics.

HON. J. E. RUSSELL MAY BE STANDARD BEARER.

Mayor Coughlin of Fall River for Second Place.

Politicians around Boston are talking candidates for the state tickets. In democratic circles there seems to be only one name mentioned for the head of the ticket and that is John E. Russell of Leicester. It is stated that Mr. Russell is not anxious to serve believing that he can serve his party better in other fields but as the tide is setting in strongly his way he may consent to stand.

For the second place James B. Carroll, son-in-law of Mr. Michael Corbett of this city, who has so valiantly fought for democratic success for two years as candidate in the second place is said to have declined standing as a candidate this year.

The other names prominently mentioned are Mayor Crosby of Pittsfield and Mayor John W. Coughlin of Fall River. Of the two, Mr. Coughlin is so well known and highly respected, and we might truly say so very popular in Lowell, that he would instantly capture the Lowell delegation if Mr. Carroll is really decided not to run. "Jimmie" Carroll, as he is familiarly called, is first choice everytime with his Lowell friends, and after him would come Mr. Coughlin. But Mr. Crosby they say is very popular all through western Massachusetts.

"Dinna Ye Hear It," Riverside Oval, Saturday.

FUNERAL SERVICES.

Miss Susan Laws of Nashua was buried in Chelmsford Center yesterday, Rev. H. A. Cornell officiating at the funeral.

Mrs. Mary Trask was buried yesterday afternoon from her late home, 308 Thorndike street, services being conducted by Rev. Mr. Yarrow. Burial was in the Edson Cemetery.

The funeral of Susan Laws who died Wednesday in Nashua, occurred yesterday from the home of her nieces, the Misses Dadman of Chelmsford. Services were conducted by Rev. H. A. Cornell and the bearers were George O. Byam, A. H. Richardson, E. K. Parkhurst and E. G. Smith. Deceased was an aunt to Girard P. Dadmun of this city and a sister to Horatio Laws, Mrs. Julia Axtell of Chelmsford and Mrs. Elvin Dickinson of this city.

The funeral of the late Harrison W. Streeter occurred this afternoon at 2 o'clock from his late residence, 32 South Walker street. The funeral services were conducted by Rev. Dr. J. M. Greene, and the funeral arrangements were in charge of George W. Batchelder. The bearers were George F. Lawton, James F. Savage, Charles H. Conant and Geo. W. Poore. The interment, in charge of J. B. Currier, was in the Edson cemetery. The funeral was largely attended, and among those who followed the remains to their last resting place were many of Lowell's most prominent citizens.

The funeral of the late Mrs. Sarah J. Brooks occurred at 3 o'clock this afternoon from her late home 195 Westford street. Rev. Dr. Greene conducted the funeral services assisted by Rev. W. W. Harris. The interment was in the Lowell cemetery.

The funeral of Helene M. Murnington occurred this afternoon from her parents' home, 47 Chapel street, and was well attended. The remains were interred in the Catholic cemetery.

WATER BOARD ORDINANCE.

Was Not Warmly Championed by the Aldermen Last Night.

During the meeting of the aldermen last night the mayor called the aldermen's attention to the new water board ordinance which is tabled. No alderman seemed to exhibit the least interest in the ordinance and it is reasonable to assume that the members as a body and individually have felt the force of public indignation at giving the water board greater power.

Some Excursion Notes.

The Harmonic orchestra ran another excursion to Harmony grove, last evening, and about 250 made the trip up the river.

"Jim" Brooks took in the Old Orchard yesterday, about 400 Lowellians went with him.

The Billerica band held an outing at Black Rocks, and though the attendance was not large, those who went had an enjoyable time.

The excursion to Narragansett Pier yesterday, was enjoyed by about 200 Lowell people. The party returned home at 9 o'clock in the evening.

Scotia Lodge's Meeting.

Chief Templar James Fraser presided at the meeting of Scotia lodge, I. O. G. T. last evening. Resolutions were adopted on the death of Bro John Moore of North Billerica. The following members took part in the entertainment: Vocal solos by Bro. Fraser, William Bell, Minnie Rule; readings, Bros. Varney, Bickford and Ellis; stirring address by Bro. Thomas Mahon, Pride of Lowell lodge.

See Posters for further particulars. Riverside Oval, Saturday.

Col. Sweeney a "Big Man."

The expected appointment of Col. Sweeney as postmaster of Lawrence created considerable talk here today. Of course many of the disappointed ones have friends in this city, and naturally they did not like to see their favorite beaten. It is said that Capt. Dolan, who was a candidate, predicted the appointment of Col. Sweeney, several days ago. One prominent Lowell man remarked this morning, that "the biggest man in Lawrence today is Col. John P. Sweeney."

Foot Ball Season Nearly Here.

The old Lowell football team got together last evening and reorganized for the season. The officers elected were president, Alexander Ramsay; captain, John Flynn; treasurer, Michael Casey; secretary, Daniel Robb. The team is made up of the following players; Goal, Andrew Halpin; backs, D. Place and John Finlan; half backs, William Flynn, Michael Casey and John Allen; centre, Archie McDougall, right, H. Flynn and John Chalmers; left, A. Marshall and James Connell. The team has issued a challenge to the Internationals.

ANOTHER SPECIAL MEETING.

MAYOR PICKMAN GOT A QUORUM OF THE ALDERMEN.

Revision of Jury List to Proceed Without Delay—Protection to be Given to Orchard Owners in Centralville.

Mayor Pickman presided at the special meeting of the aldermen last evening and five members, just a quorum, were present. The absentees were Aldermen S. J. Johnson, Dickinson and Stanley. The only important business transacted, concerned the revision of the jury list and the drawing of jurors.

In connection with this matter, Mayor Pickman read the new jury law, contained in chapter 514, of the acts and resolves of 1894.

The law requires among other things, that the jury list shall contain the address and occupation of all persons whose names appear thereon. Mayor Pickman was uncertain whether or not this requirement would have to be complied with before the jurors could be drawn.

City Clerk Dowd said that there would not be time in a vacation season to prepare a new list and then Alderman Lovejoy was appointed to draw jurors for the terms of the court at Lowell and at Cambridge. The following names were drawn:

At Lowell—Gilbert T. Williams, George H. Tryder, Leon O. Coburn, Daniel H. Varnum, Jeremiah Driscoll; at Cambridge—George L. Ashworth, Frank J. Simonds, James Dwyer, Patrick Fitzgerald, John H. Keenan, Patrick O'Connor.

Alderman Dunlap, Bagley and Westall were appointed a committee to prepare a new jury list. Mayor Pickman thought it advisable to consult the city solicitor relative to dropping names from the jury list, and also to call on the clerk of the court and learn the names of any person who has been convicted of illegally selling liquor and whose names now appear on the list.

The following petitions were referred. D. S. Gray et als. for sidewalk on Mason street; of D. J. Howe et als. for sidewalk on D. street; of A. J. Howe et als. for sewer in D street; for extension of Warwick street.

Mayor Pickman appointed Officers Chas. F. Scott and Fred W. Jacques of Dracut, special officers of Lowell without pay from the city.

This was done to protect owners of orchards in Centralville near the Dracut line, who have been troubled by persons who steal from their orchards.

John E. Maguire of ward three and Charles Eveleth of ward two were appointed special officers.

The mayor also voted vacancies in the list of constables with power to serve civil process by the death of H. W. Streeter, the appointment of J. A. McQuade by the Bottlers' association, and the removal from the city of Constable Girard.

Alderman Bagley and Lovejoy were appointed to submit the armory valuation to obtain the annual amount due from the state.

See the Scotch broad sword dancers, Riverside Oval, Saturday.

DEATHS.

Mrs. Mary A. Holden, aged 45 years, a highly respected member of the Eliot church, and wife of ex-Alderman Edward D. Holden, agent of the Sterling mills, died yesterday afternoon at her home. Some time ago Mrs. Holden suffered a paralytic shock and since then has borne her trouble patiently. She had a wide circle of friends who will be greatly grieved to learn of her demise. Besides her husband she leaves a son and a daughter.

McManmon, florist, Prescott & Merr'k sts

Hear the "Pibrock" at Riverside Oval, Saturday.

Candidates for Sea Sickness.

The following well known Lowell people are to sail from Boston Saturday on the steamship Pavonia of the Cunard line: William A. Dainton, Michael Hogan, Joseph Gess, Harry Duerdan, all booked by J. F. O'Donnell, agent for the Cunard line. Mr. O'Donnell goes to Boston with his party to see them safe on board.

Destitute and Ill.

John Moran was found on a doorstep on Worthen street yesterday afternoon by the police, dangerously ill, and was removed to St. John's hospital. He did not reside at the house where he was found, and is said to have no relatives in Lowell.

$309 in cash Prizes, medals, etc., Riverside Oval, Saturday.

Base Ball 12 Months Ahead.

Lawrence is talking of putting a team in the New England league next season. What a hot time when it meets Haverhill.—Globe.

Wait till next year comes; opinion will change before that time.

Appointed as Inspectors.

George T. Day and Albert P. Richardson have been appointed inspectors of animals and provisions by the Westford selectmen, under the new law for the suppression of contagious diseases among cattle

Don't miss seeing the great Caledonian Games, Riverside Oval, Saturday.

The Crowd Smiled Audibly.

When the audience left the Lakeview theatre, last evening, a yokel was heard to ask his fair companion "Did you see 'physic' at the well?"

Plumbers Are Registering.

A number of plumbers have already complied with the provisions of the law and have registered at the board of health office. The fee charged is fifty cents for journeymen plumbers and two dollars for master plumbers.

Read the Tariff Bill.

Owing to want of space THE SUN has been unable to publish the revised and comparative schedules of the tariff earlier in the week, but will do so in tomorrow's eight-page SUN.

Pickerel Out of the River.

Louis A. Haynes, an enthusiastic amateur fisherman from Haverhill, is visiting his sister, Mrs. C. E. Corbett of Pawtucket street, and he and Mr. M. W. Clark tried their luck in the Merrimack, yesterday, catching a fine string of pickerel.

High Tide in Patronage.

Yesterday was the banner day for a crowd at Lakeview, and the principal reason was the return of hot weather.

Almost continously from 11 a. m. till 8 p. m., the cars were crowded, and between 6.45 and 7.45 p. m., the rush at the square was almost too great for handling by the cars available at Lakeview, the crowd overflowing everything, the theatre, dance hall and bowling alleys, and as it was a delightful day and evening the grove and pavilion piazzas were favorite places of resort.

PERSONAL.

M. G. Gooch is spending his vacation in Machias, Me.

Mr. and Mrs. H. C. Cooper are at the Isles of Shoals.

John M. Kief is passing is vacation at Salisbury beach.

C. A. Spencer is engaged in some sign painting in Fall River.

Mr. and Mrs. Benj. Walker have returned from Old Orchard.

James A. Carney of Aurora, Ill., is visiting his parents in this city.

Mrs. Kelley of Chicago is visiting her mother, Mrs. H. C. Howe.

Mrs. E. Philips of Pawtucketville has returned from Old Orchard.

Patrick Rowen, foreman at the city farm, is visiting in Barton, Vt.

Dr. Holt fell from his bicycle on Broadway Wednesday and hurt his back

Mrs. J. R. Sanborn and Miss Winnifred C. Stott, left last evening for Chicago,

Miss Mamie Joyce returned today from her vacation which was spent in the country.

Mrs. H. P Douglas and her daughter Rachel, are spending a two weeks' vacation at Lynn.

Dennis F. O'Neill, formerly with P. Teague, has entered the employ of the "Golden Sheaf."

Judge Hadley and W. H. Anderson, Esq., are expected in New York tomorrow from their European trip.

Mrs. W. H. Hanscom of Fall River is the guest of her mother, Mrs. Hamilton Burrage of Gorham street.

Mr. Robert McGlory and Miss Mary C. McDonald were married by Rev. Dr. Campbell, on Wednesday.

Agent Saunders of the Middlesex mills returned yesterday from a month's vacation at Martha's Vineyard.

Misses Nellie Hogan, Hattie McDermott and Mamie Gallagher are registered at the Standish, Nantasket beach.

Mr. Wm. Reed, Miss Reed and Miss Galpin of Erie, Pa., are the guests of Mrs. W. H. White of Nesmith street.

The Erie telephone company directors and their wives were the guests of Wesley A. Gove at Plymouth, yesterday.

H. E. Thompson of the Lamson C. S. S. Co. has gone to Washington, D. C., to attend the encampment of the U. R. K. of P.

J. H. Blaisdell will teach in the Pepperell High school the coming term and Miss E. B. Smith will teach in the first grammar grade.

Mr. James J. McCausland, the popular clerk at at J. H. Burke & Co.'s stafted yesterday on a vacation to Boston, Bar Harbor and Newport.

John J. Harrington of Malden and his sister, Miss Margaret Harrington, are visiting their cousin, Mr. Patrick E. Sullivan of Jefferson street.

George Wilson of the Boston Museum is mentioned as a possible successor to Raymond Hitchcock. The theater will probably run for a month longer.

Mr. and Mrs. Frank Puffer of Centralville are exceedingly happy over the advent of a boy, yesterday. The new comer tipped the scales at 10½ pounds.

Comrade C. T. Fish of this city, aide on the staff of Commander-in-Chief J. G. B. Adams of the G. A. R., attended the banquet to the chief in Boston last night.

President T. J. Sparks of the common council will attend the G. A. R. encampment at Pittsburg next month. Mr. Sparks takes much enjoyment out of attending these encampments.

Miss A. M. Lynch of Appleton street has returned from a pleasant trip to Providence, Crescent Park and Rocky Point. She was accompanied by Miss Hattie M. Harris of Milford, Mass.

Miss Alice M. Clarke, teacher at the training school, received a telegram from D. I. Waller, principal of the public school at Indianapolis, Ind., offering her a position as teacher and principal of model schools. She is in Albany, N. Y., today to meet him.

Scottish games, $309 in prize money, Riverside Oval, Saturday.

MRS. HATCH'S CAREER.

JOE KNOX IN BOSTON KNEW HER VERY WELL.

Latest Particulars About the Lowell Woman Now at General Hospital—It is Said That Kleptomania Was the Cause.

BOSTON, Aug. 24.—In the Lowell general hospital in the city of Lowell there lies at the point of death a woman who, for her whole life long, has been a victim of kleptomania.

Her true name is Mrs. Mary A. Hatch, but during the 15 years in which she has been known to the police of Boston she has borne numerous aliases, among others those of Stevens and Hammond. The latter is the name she has most commonly used.

Seven years ago, when the first case was made out against her, she was a good-looking woman of about 50, of youthful appearance for her age, and generally dressed in the height of fashion.

The most curious fact in connection with the woman's long career of thievery appears to be that she has never sold or even offered for sale any of the articles which she took from the various stores As she told the Lowell officers, and later Inspector Knox, her collection was begun over eight years ago, and has been steadily accumulating ever since, and nothing has been taken from it.

Tramps Were Late for Work.

Chief Davis has posted a sign in the guard room of the police station to the effect that lodgers must be alert out early enough in the morning to allow them to go to work. Recently 20 lodgers were accidently detained and they claim that they were late for work. As a general rule the class which patronizes the lodgers department of the police department does not bother its head about work.

It will be the event of the season, Riverside Oval, Saturday next.

Going to the Picnic.

St. Michael's church picnic will have a fine day tomorrow. There is great enthusiasm among the parishioners. There has been more food collected this year than ever before. A good dinner will be served for 25 cents. There will be numerous sports for young and old. Trains leave the Middlesex street depot at 6.30, 8 and 10 a. m. 12.05, 1.30, 2.10, 3, 4.15 p. m.

War in China.

Doesn't change the price on our Teas. Notice the samples in one of our show windows. Our Eagle chop Formosa at 50c., no presents, beats the world. The U. S. Tea Co. Lowell.

Aug. 25th, next Saturday, Riverside Oval.

PELHAM'S FAIR GIRLS

WERE SEEN IN ALL THEIR GLORY AT THE TOWN PICNIC.

Their Dainty Hands Had Prepared the Repasts Eaten Under the Pines at Willow Dale—A Glorious Old Fashioned Outing.

Once a year the quiet little town of Pelham runs off the even trolley of its way and clad in its picnic attire descends on Johnny Bowers' Willow Dale and makes the welkin ring with the noise of its merriment.

Yesterday was Pelham's annual day at Willow Dale and all true sons and daughters of Pelham were present at the enjoyable picnic.

This annual event has been in vogue some twenty years and is one looked forward to with great expectancy by young and old. In the "good old days" before the rumble of the electric car had as yet disturbed the peaceful environs of the dale and before Lakeview and its cozy theatre and noise hurdy-gurdy had been thought of, the picnic was an affair patronized by Lowellites in large numbers, and attendances would run up into the thousands, while the coffers of the picnic managers would overflow.

But now a change has come over the place and the Pelham picnic has become an exclusively Pelham affair.

Nevertheless 400 people attended yesterday's outing and during the day quite a number came over from Lakeview.

Early in the morning the picnickers began to arrived, some in barges, others in private conveyances, and when at last the Pelham band took its place in the band stand and began a pleasing concest program, the fun was fairly on.

There was no regular program of sports, and bowling, boating and dancing, particularly the last named, served to make the time past both quietly and pleasantly until midday, when all adjourned to the grove for dinner.

The dinner was of the old-fashioned basket variety, and and abounded with choice viands daintely received prepared by the fair daughters of Pelham, who, according to their big brothers and cousins, are the finest and fairest cooks in the land.

After dinner the band accommodated the gathering with another delightful concert, after which the younger element took possession of the dance hall and whirled around in the mazy waltz to the music of Cantwell's orchestra. Many also went over to Lakeview and enjoyed the matinee and Living Pictures.

A few departed for home towards evening, though the majority were loathe to leave the dance hall until after dusk when all departed tired and happy.

The affair was a success socially and financially as well, and the credit of its success is due in a very great measure to untiring and zealous efforts of Postmaster Woodbury, who had the entire charge of all arrangements. At the grove even, Mr. Woodbury labored, for he, together with Kimball Chapman had the not very desirable job of selling tickets to late comers.

Among the prominent sons of Pelham who were present were: Ex-Senator Butler, Drs. Proper and Hyde, D. W. Atwood, P. J. Cogger, J. Worcester, Edward Titcomb, Edward Young, Prof. A. D. Greeley, G. B. Currier, Edward Cogger, Harvey Lewis, Fred Hand, F. Philbrick, A. R. Hobbs, G. H. Currie, Frank Stickney, M. A. Brown, F. Arthur Brown, Dracut Tribune, W. A. Dutton, Warren Kent, A. T. Simpson, C. W. Hobbs, Enoche, Marston, B. A. Cluff, Percy Call, Wenham N. H., Dr. Richardson, E. P. Gage, Frank Kent, M. D., Coburn, E. Cutting and others.

BOWLERS WAKING UP.

Such a Game as That Between the Lakeviews and Miserables Will Make the Tournament Very Lively.

The game in the Lakeview bowling tournament last evening was played between the Lakeviews and Les Miserables and it was red hot, there being less than 50 pins difference at any point of the game. The Lakeviews made a pretty start J. B. Swift getting a strike and the other four making spares. The Miserables almost opposite at starting, Seede, Henry Farrell and McLaughlin missing, Savage making a spare and Kelley a strike. They braced up however, and with the aid of Kelley's three bunched strikes held the half at 403, with a lead of 48 pins. Kelley's score was 114 at this point. But they afterwards weakened and the Lakeviews won by 19 pins with a total of 804.

The Lakeviews again started off like business, J. Swift and Knapp dropping on strikes, but Les Miserables rolled very steadily and at the half were 43 pins ahead and finished with 768 against their opponents 752.

Little strength was shown in the third string, Les Miserables rolling poorer than their opponents getting no further than 388 on the half, while the Lakeviews were ahead 21 pins, J. Swift, Purcell and Knapp had doubled for the Lakeviews and H. Farrell for Les Miserables.

In the seventh frame the Lakeviews began to break and Les Miserables to crawl up on them. About this time the theatre crowd came in, and it was with difficulty that the space within the rail was kept clear. The teams were tied in the ninth frame Savage doubled in the tenth, and Farrell knocked them in the last box while the entire Lakeview team scored breaks. Les Miserables winning by 27 pins in as hot a finish as has been seen on the alleys in a long time.

Among the difficult plays were: H. Farrell, 6-10; Seede, 5-7; Knapp, 6-10 twice; J. Swift, 6-7-10. The score:

Les Miserables—Seede, 415; H. Farrell, 485; Savage, 505; McLaughlin, 463; W. Kelley, 471; total, 2344.

Lakeviews—J. Swift, 476; Purcell, 464; J. Farrell, 431; L. Swift, 454; Knapp, 483 total, 2318.

The Musical Season.

In conversation with Prof. Borjes, a SUN reporter got his opinion that there will be greater interest in concerts and the instrumental musical societies the coming fall and winter than for a long time. He believes that people while demanding the best in vocal and instrumental music are now enough interested in both to come out and support it. To sustain his opinion he says the American orchestra is already booked for nearly the entire months of September and October, and with enough prospective engagements scattered through the cold weather to assure a prosperous season. He believes other orchestras are also happy over the outlook. As heretofore the American orchestra will play at the Opera house.

Getting Out the Tax Bills.

Owing to the failure of the committee on finance and accounts to elect additional clerks last night, it became necessary for the clerks already in the assessors office to work on the tax bills, this morning.

The filling out of the tax bills will occupy about two weeks' time, after which they will be delivered, and the citizens will have a chance to note the increase in taxes over those of the last ten years.

FRAUDS PROVEN

Carnegie's Men Tell What They Know of Armor.

SPECIAL COMMITTEE SENDS IN ITS REPORT.

New Tests for the Armor Plate in the Future.

WASHINGTON, Aug 24 — The special committee of the house which has been investigating the charges affecting the reliability of the material for the new ships furnished by the Carnegie company of Pittsburg laid its report before the house yesterday. The report shows that the contract with the company covered a period of two years and three months, from November, 1890, to February, 1893

The amount of armor plate contracted for was 5978 tons, costing $5,441,920 In opening the report Mr Cummings, the chairman of the committee, gives the 10 charges made against the company and follows it with the admissions made under each charge.

Mr Schwab admits under the first charge that the plates did not receive uniform treatment, explaining this by saying that uniform results alone were required. The committee construes the specifications to mean uniform quality before treatment, and practically uniform treatment, when practically uniform results will necessarily follow

Reports Were Doctored.

The second charge, that false reports of treatment of plates were systematically made, the committee holds is proven by the rough records of the company itself. There were "fake" reports of treatment of plates that received no treatment whatever, says the report, and over 95 per cent of the records show changes which were evidently made for the purpose of deceiving the government inspectors The reports were made to make it appear that the plates had received the uniform and efficient treatment required by the contract.

It is evident to the committee, the report continues, that there were not enough furnaces to turn out the work reported if plates were treated according to contract specifications. After the charges of fraud were made and a penalty had been exacted by President Cleveland, other furnaces were added.

The charge that "specimens taken from the plates both before and after treatment, to ascertain the tensile strength of each plate, were stretched without the knowledge of the government inspectors, so as to increase their apparent tensile strength," is admitted by Superintendent Corey, as is practically the allegation that "false specimens taken from other plates were substituted for the specimens selected by the government inspectors."

He also practically admits the charge that the testing machine was "jockeyed" with, to deceive inspectors. Superintendent Corey admits that plates selected for ballistic test by government inspectors were re-treated without the knowledge of the inspectors

Contractors and Inspectors Criticised.

The report severely criticises both the United States inspectors and the contractors. The inspectors, it says, were not corrupt, but the work of inspection was negligent and defective. Both company and inspectors, the report states, were culpable.

The frauds are characterized by the committee as crimes for which no fine or money consideration can adequately atone. The committee does not feel the necessity of drafting a criminal statute, but the interests of the treasury, the lives of our seamen, and to satisfy the nation, demands that such acts shall be severely punishable in all persons connected with them.

"The efforts of the company and its superintendents, Cline, Corey and Schwab," the report concludes, "have been to satisfy the committee that the armor is up to the requirements of the contract, notwithstanding the false reports to inspectors, doctoring of specimens, plugging of plates, etc The unblushing character of the frauds to which these men have been parties, and the disregard of truth and honesty which they have shown before the committee, render them unworthy of credence."

Plates to Be Tested.

The only way to determine the actual condition and strength of the armor is by subjecting certain plates of the groups passed by fraud to ballistic tests The committee can go no further into this investigation without knowing the actual ballistic resistance of groups of plates passed by a test of plates that did not really represent these groups.

These tests should be made by the government, if the company will not pay the expense. The committee has selected the plates which, in its opinion, ought to be tested It recommends that the money necessary for such tests be taken from any heretofore appropriated for the increase of the navy under the head of "armor and armament."

Before the house adjourned a joint resolution directing the secretary of the navy to have plates now on certain ships removed and subjected to ballistic tests was agreed to, and the report of the armor plate committee was ordered to be printed

"Father" Daly Sued.

NEW YORK, Aug. 24—Jockey Lamley, aged 18, intends to bring an action against William C. Daly, the horseman, to recover $15,015 for services rendered to Daly as jockey. Judge Beach has appointed the boy's father his guardian, with permission to prosecute the suit.

Zeigler's Latest Feat.

SALT LAKE CITY, Aug 24—The Utah circuit bicycle races were witnessed by 1000 people Otto Zeigler went an exhibition flying half mile, no pacer, in 1:01 1-5, beating the world's record for a five-lap track

No Cut In Rates.

NEW YORK, Aug. 24.—The New England Central Traffic Trunk Line and Western Freight association joint committees have decided upon the firm maintenance of present east-bound rates.

Made Too Grand a Start.

CHICAGO, Aug. 24.—The Brosius Sewing Machine and Motor company has assigned. Assets are about $125,000 and liabilities $19,000. The company started out on too large a scale.

Warning to Japanese.

SHANGHAI, Aug. 24.—Owing to Chinese irritation against the practice of Japanese residents here wearing the Chinese costume, the American consul has ordered all the Japanese within his jurisdiction to wear the clothing of their own country. The consul also expressed the opinion that they would best consult their own safety by returning to Jap

Our Store will be closed Tuesday, Wednesday, Thursday and Friday evenings through August.

Fall Derbys.

All the new shapes that have appeared.

Not alone the right shapes, but right qualities also. $1.50, $2 $3; half a dollar to a dollar less than hat houses charge.

Boy's Caps, new ones, in fall shapes.

PUTNAM & SON,

ONE-PRICE CLOTHIERS,

Central Street, Cor. Warren.

FROM OUR 6 O'CLOCK EXTRA.

COOL BLOODED CASHIER

SKIPPED OUT WITH $100,000 IN BANK BILLS.

He Has Gone to China to be an Eye Witness of the War Leaving Mourning Creditors

By Associated Press to THE SUN.

PITTSBURG, Aug. 23.—Harry A. Gardner, the defaulting cashier of the Second National bank of Altoona is en route for China or Japan and has with him the sum of $100,000 in bank notes. The capital stock of the bank is $100,000, and the defalcation is in excess of that sum.

FRANKLIN HOUSE LICENSE.

LAWRENCE LICENSE COMMISSION DO MORE SHARP TALKING.

Col. Sweeney Gives the Lawrence Citizens More Information to Keep Their Lips Moving

There is still much agitation among Lawrence saloonists over the cast-iron double-riveted decree of the license commissioners in regard to kitchen barrooms. On top of it comes the agitation over the refusal to grant Mrs. Caroline E. Huse, a license for the Franklin house. In support of the refusal the Lawrence Sun quotes Chairman Sweeney substantially as follows:

"The grip that the liquor business has on the city is stronger than exists in any other city in the commonwealth. License year or prohibition, it has owned the city.

"For years it has controlled the aldermen. When we came into office we decided to see that the law was enforced. The first thing we did was to order down all the screens. You won't find a screen in Lawrence. Why, there was an awning rigged so low that you couldn't see into the saloon from the opposite side of the street. I ordered that taken down. Some of them had big letters in their windows hiding the view; we made the owners wash them off. We insisted that saloons should close at 11 and keep closed Sunday.

"Mrs. Huse asked for a license. It was extremely desirable to have the Franklin house opened as a hotel, for, by situation, size and fitting, it is or should be the leading hotel in the place. We need it. Mrs. Huse is thoroughly respected, and we had nothing against her personally, so we very nearly decided to grant her a license. Then at the last moment we considered that we wanted somebody to be responsible to us for the conduct of the night desk and the bar more directly than a woman could, and we decided not to grant it. We then made it a rule to grant no licenses to women."

"Were any of the 200 applications received this year made by women except this one?"

"I believe not."

"What is your objection to a woman as a licensee?"

"She would not be at the clerk's desk at night to see that all was straight. She would not personally superintend the selling of liquor.

"We should not grant a license to any man that did not assure us that he would see personally to the conduct of the business. If there was an abuse and we called a woman to account she would have us at a disadvantage, because she could say that it was impossible for her to spend time in her bar and see that things went right."

"What did Mrs. Huse say when you told her those reasons?"

"She pointed to the good record of the house. I told her there had been two liquor seizures there recently, but she said that was when the house was leased. Several years ago when she ran it herself it was reputable, which was true, and besides she would be responsible directly for the good conduct of the house."

"ELEVATOR" BUILDING

Sold to George L. Cady Together with Other Buildings on Western Avenue.

George L. Cady, the machinist, has purchased the Sherburne property, on Western avenue near the corner of Fletcher street, extending back to the railroad known as the "Elevator" building, and the building occupied by Sturtevant & Galer. Mr. Cady at present is erecting a new machine on his own land to replace a building torn down. He furnishes the power for the buildings just purchased in which are located the Middlesex machine company, O. D. Wilder's grist mill, Ira Adams, wood turner, and S. W. Fletcher, sash and blind maker. No figures of the sale are given but the transfer is of considerable importance.

NEWSPAPERARCHIVE®

THE LOWELL DAILY SUN.

VOL. XXIII. NO. 72. LOWELL, MASS., FRIDAY, AUGUST 24, 1894. PRICE ONE CENT.

FIRST EDITION

2 O'CLOCK

For later telegraphic and local news see Second Edition.

HIGH WATER TODAY.

COURT LIST PRESENTED TO JUDGE FRYE A BIG ONE.

Spectators Not Expected to Try Cases to Suit Themselves—Story of the Two Lawrence Men Arrested for Abusing a Horse.

The list in court this morning was quite large and the attendance taxed the capacity of the room. Consequently the atmosphere was rank.

As is customary on occasions when the room is crowded there was considerable talking among spectators until finally Judge Frye arose and requested those who wished to converse to retire. The court proceedings then went along uninterrupted.

Nine drunks.

F. E. Dresser and Joseph Roberts each pleaded not guilty to the charge of drunkenness and cruelty to a horse. The latter complaint was brought by Agent Drury but he was unable to prosecute the case being taken suddenly ill in the police station. The defendants are Lawrence parties and were arrested in Belvidere. The officers claimed that one pulled the horse back while the other beat the horse. The men claimed that they had just bought the horse and were trying to make him back. Judge Frye thought it was not customary to beat a horse to make him back, while Ed McVey informed the reporters that it was a way they had in Lawrence. They were found guilty on both charges and were fined $13 each.

Timothy Duane had no money, nor had he a clean shirt. He went into the store of Isaac Parisky and "lifted" a shirt, a pink one at that. He was sent to jail for one month.

John McManus and Annie Callahan pleaded not guilty to a charge of adultery and Ed. McVey appeared for them. They were continued until tomorrow.

Richard Robinson, charged with assault and battery on Fred Walsh, was continued until tomorrow.

The case of A. G. Page, for alleged assault and battery on Fred Devol, was continued.

Patrick McLaughlin pleaded guilty to having escaped from the farm and was sent back to serve out his time.

LOCAL NOTES.

Shoes are selling very cheap at Boulger & McOsker's stores.

Don't use hair pins. Get your hair cut at Gliddon's, Bon Building.

For reference in the coming campaign keep the Gorman tariff bill, to be published in tomorrow's SUN.

Lowell amateurs who intend to take part in the L. C. A. A. sports on Labor day should not forget that entries close on Monday with Fisher H. Pearson.

Gun Clubs Unite.

The directors of the Rod and Gun club last night accepted the proposition of the Crescent Gun club to unite with them and turn over their property to the Rod and Gun club.

The Crescents own property at Maces' in Tewksbury, and this will be transfered to the Rod and Gun club.

To be "Spliced."

The marriage intentions recorded at the city clerk's office today were: William H. Jones 40, to Matilda Jones 37. Joseph Destrolsmaison 25 to Cordelia Cornellier 23.

More Sewer Work.

The Parker street sewer was finished today, and Supt. Crowley will immediately set men to work on the new sewer in Dartmouth street.

Walks Were Needed.

New concrete walks and edgestones are being placed around the Centralville park on Third street.

Some Excursion Notes.

The Harmonic orchestra ran another excursion to Harmony grove, last evening, and about 250 made the trip up the river.

"Jim" Brooks took in the Old Orchard yesterday, about 400 Lowellians went with him.

The Billerica band held an outing at Black Rocks, and though the attendance was not large, those who went had an enjoyable time.

The excursion to Narragansett Pier yesterday, was enjoyed by about 200 Lowell people. The party returned home at 9 o'clock in the evening.

Scotia Lodge's Meeting.

Chief Templar James Fraser presided at the meeting of Scotia lodge, I. O. G. T. last evening. Resolutions were adopted on the death of Bro. John Moore of North Billerica. The following members took part in the entertainment: Vocal solos by Bro. Fraser, William Bell, Minnie Rule; readings, Bros. Varney, Bickford and Ellis; stirring address by Bro. Thomas Mahon, Pride of Lowell lodge.

See Posters for further particulars, Riverside Oval, Saturday.

Col. Sweeney a "Big Man."

The expected appointment of Col. Sweeney as postmaster of Lawrence created considerable talk here today. Of course many of the disappointed ones have friends in this city, and naturally they did not like to see their favorite beaten. It is said that Capt. Dolan, who was a candidate, predicted the appointment of Col. Sweeney, several days ago. One prominent Lowell man remarked this morning, that "the biggest man in Lawrence today is Col. John P. Sweeney."

Foot Ball Season Nearly Here.

The old Lowell football team got together last evening and reorganized for the season. The officers elected were president, Alexander Ramsay; captain, John Flynn; treasurer, Michael Casey; secretary, Daniel Robb. The team is made up of the following players; Goal, Andrew Halpin; backs, D. Place and John Finlan; half backs, William Flynn, Michael Casey and John Allen; centre, Archie McDougall, right, H. Flynn and John Chalmers; left, A. Marshall and James Connoll. The team has issued a challenge to the Internationals.

James F. O'Donnell,

PRACTICAL UNDERTAKER.

Always On Time.

Market Street, Corner of Worthen.

All the latest designs in fine pleasure vehicles.

Our Business Wagons are specially constructed to withstand the wear of pavements and car tracks.

We can save you money. Get our prices and look over our assortment before you purchase elsewhere.

FAY BROS. & HOSFORD.

TO LET—Good, pleasant, convenient tenements of 2, 3, 4, 5 rooms, at 79 Chestnut St.

STATE TICKET

Democrats Are Beginning to Talk Politics.

HON. J. E. RUSSELL MAY BE STANDARD BEARER.

Mayor Coughlin of Fall River for Second Place.

Politicians around Boston are talking candidates for the state tickets. In democratic circles there seems to be only one name mentioned for the head of the ticket and that is John E. Russell of Leicester. It is stated that Mr. Russell is not anxious to serve believing that he can serve his party better in other fields but as the tide is setting in strongly his way he may consent to stand.

For the second place James B. Carroll, son-in-law of Mr. Michael Corbett of this city, who has so valiantly fought for democratic success for two years as candidate in the second place, is said to have declined standing as a candidate this year.

The other names prominently mentioned are Mayor Crosby of Pittsfield and Mayor John W. Coughlin of Fall River. Of the two, Mr. Coughlin is so well known and highly respected, and we might truly say so very popular in Lowell, that he would instantly capture the Lowell delegation if Mr. Carroll is really decided not to run. "Jimmie" Carroll, as he is familiarly called, is first choice everytime with his Lowell friends, and after him would come Mr. Coughlin. But Mr. Crosby they say is very popular all through western Massachusetts.

"Dinna Ye Hear It," Riverside Oval, Saturday.

FUNERAL SERVICES.

Miss Susan Laws of Nashua was buried in Chelmsford Center yesterday, Rev. H. A. Cornell officiating at the funeral.

Mrs. Mary Trask was buried yesterday afternoon from her late home, 308 Thorndike street, services being conducted by Rev. Mr. Yarrow. Burial was in the Edson Cemetery.

The funeral of Susan Laws who died Wednesday in Nashua, occurred yesterday from the home of her nieces, the Misses Dadman of Chelmsford. Services were conducted by Rev. H. A. Cornell and the bearers were George O. Byam, A. H. Richardson, E. K. Parkhurst and E. G. Smith. Deceased was an aunt to Girard P. Dadman of this city and a sister to Horatio Laws, Mrs. Julia Axtell of Chelmsford and Mrs. Elvin Dickinson of this city.

The funeral of the late Harrison W. Streeter occurred this afternoon at 2 o'clock from his late residence, 32 South Walker street. The funeral services were conducted by Rev. Dr. J. M. Greene, and the funeral arrangements were in charge of George W. Batchelder. The bearers were George F. Lawton, James F. Savage, Charles H. Conant and Geo. W. Poore. The interment, in charge of J. B. Currier, was in the Edson cemetery. The funeral was largely attended, and among those who followed the remains to their last resting place were many of Lowell's most prominent citizens.

The funeral of the late Mrs. Sarah J. Brooks occurred at 3 o'clock this afternoon from her late home 195 Westford street. Rev. Dr. Greene conducted the funeral services assisted by Rev. W. W. Harris. The interment was in the Lowell cemetery.

The funeral of Helene M. Marrington occurred this afternoon from her parents' home, 47 Chapel street, and was well attended. The remains were interred in the Catholic cemetery.

WATER BOARD ORDINANCE.

Was Not Warmly Championed by the Aldermen Last Night.

During the meeting of the aldermen last night the mayor called the aldermen's attention to the new water board ordinance which is tabled. No alderman seemed to exhibit the least interest in the ordinance and it is reasonable to assume that the members as a body and individually have felt the force of public indignation at giving the water board greater power.

ANOTHER SPECIAL MEETING.

MAYOR PICKMAN GOT A QUORUM OF THE ALDERMEN.

Revision of Jury List to Proceed Without Delay—Protection to be Given to Orchard Owners in Centralville.

Mayor Pickman presided at the special meeting of the aldermen last evening and five members, just a quorum, were present. The absentees were Aldermen S. J. Johnson, Dickinson and Stanley. The only important business transacted, concerned the revision of the jury list and the drawing of jurors.

In connection with this matter, Mayor Pickman read the new jury law, contained in chapter 514, of the acts and resolves of 1894.

The law requires among other things, that the jury list shall contain the address and occupation of all persons whose names appear thereon. Mayor Pickman was uncertain whether or not this requirement would have to be complied with before the jurors could be drawn.

City Clerk Dowd said that there would not be time in a vacation season to prepare a new list and then Alderman Lovejoy was appointed to draw jurors for the terms of the court at Lowell and at Cambridge. The following names were drawn:

At Lowell—Gilbert T. Williams, George H. Tryder, Leon O. Coburn, Daniel H. Varnum, Jeremiah Driscoll; at Cambridge—George L. Ashworth, Frank J. Simonds, James Dwyer, Patrick Fitzgerald, John H. Keenan, Patrick O'Connor.

Alderman Dunlap, Bagley and Westall were appointed a committee to prepare a new jury list. Mayor Pickman thought it advisable to consult the city solicitor relative to dropping names from the jury list, and also to call on the clerk of the court and learn the names of any person who has been convicted of illegally selling liquor and whose names now appear on the list.

The following petitions were referred. D. S. Gray et als. for sidewalk on Mason street; of D. J. Howe et als. for sidewalk on D. street; of A. J. Howe et als. for sewer in D street; for extension of Warwick street.

Mayor Pickman appointed Officers Chas. F. Scott and Fred W. Jacques of Dracut, special officers of Lowell without pay from the city.

This was done to protect owners of orchards in Centralville near the Dracut line, who have been troubled by persons who steal from their orchards.

John E. Maguire of ward three and Charles Ereleth of ward two were appointed special officers.

The mayor also voted vacancies in the list of constables with power to serve civil process by the death of H. W. Streeter, the appointment of J. A. McQuade by the Bottlers' association, and the removal from the city of Constable Girard.

Alderman Bagley and Lovejoy were appointed to submit the armory valuation to obtain the annual amount due from the state.

See the Scotch broad sword dancers, Riverside Oval, Saturday.

DEATHS.

Mrs. Mary A. Holden, aged 45 years, a highly respected member of the Eliot church, and wife of ex-Alderman Edward D. Holden, agent of the Sterling mills, died yesterday afternoon at her home. Some time ago Mrs. Holden suffered a paralytic shock and since then has borne her trouble patiently. She had a wide circle of friends who will be greatly grieved to learn of her demise. Besides her husband she leaves a son and a daughter.

McManmon, florist, Prescott & Merr'k sts

Hear the "Tilrock" at Riverside Oval, Saturday.

Candidates for Sea Sickness.

The following well known Lowell people are to sail from Boston Saturday on the steamship Pavonia of the Cunard line: William A. Dainton, Michael Hogan, Joseph Gess, Harry Duerdan, all booked by J. F. O'Donnell, agent for the Cunard line. Mr. O'Donnell goes to Boston with his party to see them safe on board.

Destitute and Ill.

John Moran was found on a doorstep on Worthen street yesterday afternoon by the police, dangerously ill, and was removed to St. John's hospital. He did not reside at the house where he was found, and is said to have no relatives in Lowell.

$300 in cash Prizes, medals, etc., Riverside Oval, Saturday.

Base Ball 12 Months Ahead.

Lawrence is talking of putting a team in the New England league next season. What a hot time when it meets Haverhill.—Globe.

Wait till next year comes; opinion will change before that time.

Appointed as Inspectors.

George T. Day and Albert P. Richardson have been appointed inspectors of animals and provisions by the Westford selectmen, under the new law for the suppression of contagious diseases among cattle

Don't miss seeing the great Caledonian Games, Riverside Oval, Saturday.

The Crowd Smiled Audibly.

When the audience left the Lakeview theatre, last evening, a yokel was heard to ask his fair companion "Did you see 'physic' at the well?"

Plumbers Are Registering.

A number of plumbers have already complied with the provisions of the law and have registered at the board of health office. The fee charged is fifty cents for journeymen plumbers and two dollars for master plumbers.

Read the Tariff Bill.

Owing to want of space THE SUN has been unable to publish the revised and comparative schedules of the tariff earlier in the week, but will do so in tomorrow's eight-page SUN.

Pickerel Out of the River.

Louis A. Haynes, an enthusiastic amateur fisherman from Haverhill, is visiting his sister, Mrs. C. E. Corbett of Pawtucket street, and he and Mr. M. W. Clark tried their luck in the Merrimack, yesterday, catching a fine string of pickerel.

High Tide in Patronage.

Yesterday was the banner day for a crowd at Lakeview, and the principal reason was the return of hot weather.

Almost continuously from 11 a. m. till 8 p. m., the cars were crowded, and between 6.45 and 7.45 p. m., the rush at the square was almost too great for handling by the cars available at Lakeview, the crowd overflowing everything, the theatre, dance hall and bowling alleys, and as it was a delightful day and evening the grove and pavilion piazzas were favorite places of resort.

PERSONAL.

M. G. Gooch is spending his vacation in Machias, Me.

Mr. and Mrs. H. C. Cooper are at the Isles of Shoals.

John M. Klef is passing is vacation at Salisbury beach.

C. A. Spencer is engaged in some sign painting in Fall River.

Mr. and Mrs. Benj. Walker have returned from Old Orchard.

James A. Carney of Aurora, Ill., is visiting his parents in this city.

Mrs. Kelley of Chicago is visiting her mother, Mrs. H. C. Howe.

Mrs. E. Phillips of Pawtucketville has returned from Old Orchard.

Patrick Bowen, foreman at the city farm, is visiting in Barton, Vt.

Dr. Holt fell from his bicycle on Broadway Wednesday and hurt his back.

Mrs. J. R. Emborn and Miss Winnifred C. Stott, left last evening for Chicago.

Miss Mamie Joyce returned today from her vacation which was spent in the country.

Mrs. H. P. Douglas and her daughter Rachel, are spending a two weeks' vacation at Lynn.

Dennis F. O'Neill, formerly with P. Teague, has entered the employ of the "Golden Sheaf."

Judge Hadley and W. H. Anderson, Esq., are expected in New York tomorrow from their European trip.

Mrs. W. H. Hanscom of Fall River is the guest of her mother, Mrs. Hamilton Burrage of Gorham street.

Mr. Robert McGlory and Miss Mary C. McDonald were married by Rev. Dr. Campbell, on Wednesday.

Agent Saunders of the Middlesex mills returned yesterday from a month's vacation at Martha's Vineyard.

Misses Nellie Hogan, Hattie McDermott and Mamie Gallagher are registered at the Standish, Nantasket beach.

Mr. Wm. Reed, Miss Reed and Miss Galpin of Erie, Pa., are the guests of Mrs. W. B. White of Nesmith street.

The Erie telephone company directors and their wives were the guests of Wesley A. Gove at Plymouth, yesterday.

H. E. Thompson of the Lamson C. S. S. Co. has gone to Washington, D. C., to attend the encampment of the U. R. K. of P.

J. H. Blaisdell will teach in the Pepperell High school the coming term and Miss E. B. Smith will teach in the first grammar grade.

Mr. James J. McCausland, the popular clerk at at J. H. Burke & Co.'s started yesterday on a vacation to Boston, Bar Harbor and Newport.

John J. Harrington of Malden and his sister, Miss Margaret Harrington, are visiting their cousin, Mr. Patrick E. Sullivan of Jefferson street.

George Wilson of the Boston Museum is mentioned as a possible successor to Raymond Hitchcock. The theater will probably run for a month longer.

Mr. and Mrs. Frank Puffer of Centralville are exceedingly happy over the advent of a boy, yesterday. The new comer tipped the scales at 10½ pounds.

Comrade C. T. Fish of this city, aide on the staff of Commander-in-Chief J. G. B. Adams of the G. A. R., attended the banquet to the chief in Boston last night.

President T. J. Sparks of the common council will attend the G. A. R. encampment at Pittsburg next month. Mr. Sparks takes much enjoyment out of attending these encampments.

Miss A. M. Lynch of Appleton street has returned from a pleasant trip to Providence, Crescent Park and Rocky Point. She was accompanied by Miss Hattie M. Harris of Milford, Mass.

Miss Alice M. Clarke, teacher at the training school, received a telegram from D. I. Waller, principal of the public school at Indianapolis, Ind., offering her a position as teacher and principal of model schools. She is in Albany, N. Y., today to meet him.

Scottish games, $300 in prize money, Riverside Oval, Saturday.

MRS. HATCH'S CAREER.

JOE KNOX IN BOSTON KNEW HER VERY WELL.

Latest Particulars About the Lowell Woman Now at General Hospital—It is Said That Kleptomania Was the Cause.

BOSTON, Aug. 24.—In the Lowell general hospital in the city of Lowell there lies at the point of death a woman who, for her whole life long, has been a victim of kleptomania.

Her true name is Mrs. Mary A. Hatch, but during the 15 years in which she has been known to the police of Boston she has borne numerous aliases, among others those of Stevens and Hammond. The latter is the name she has most commonly used.

Seven years ago, when the first case was made out against her, she was a good-looking woman of about 50, of youthful appearance for her age, and generally dressed in the height of fashion.

The most curious fact in connection with the woman's long career of thievery appears to be that she has never sold or even offered for sale any of the articles which she took from the various stores. As she told the Lowell officers, and later Inspector Knox, her collection was begun over eight years ago, and has been steadily accumulating ever since, and nothing has been taken from it.

Tramps Were Late for Work.

Chief Davis has posted a sign in the guard room of the police station to the effect that lodgers must be alert out early enough in the morning to allow them to go to work. Recently 20 lodgers were accidently detained and they claim that they were late for work. As a general rule the class which patronizes the lodgers department of the police department does not bother its head about work.

It will be the event of the season, Riverside Oval, Saturday next.

Going to the Picnic.

St. Michael's church picnic will have a fine day tomorrow. There is great enthusiasm among the parishioners. There has been more food collected this year than ever before. A good dinner will be served for 25 cents. There will be numerous sports for young and old. Trains leave the Middlesex street depot at 6.30, 8 and 10 a. m. 12.05, 1.30, 2.10, 3, 4.15 p. m.

War in China.

Doesn't change the price on our Teas. Notice the samples in one of our show windows. Our Eagle chop Formosa at 50c., no presents, beats the world. The U. S. Tea Co. Lowell.

Aug. 25th, next Saturday, Riverside Oval.

PELHAM'S FAIR GIRLS

WERE SEEN IN ALL THEIR GLORY AT THE TOWN PICNIC.

Their Dainty Hands Had Prepared the Repasts Eaten Under the Pines at Willow Dale—A Glorious Old Fashioned Outing.

Once a year the quiet little town of Pelham runs off the even trolley of its way and clad in its picnic attire descends on Johnny Bowers' Willow Dale and makes the welkin ring with the noise of its merriment.

Yesterday was Pelham's annual day at Willow Dale and all true sons and daughters of Pelham were present at the enjoyable picnic.

This annual event has been in vogue some twenty years and is one looked forward to with great expectancy by young and old. In the "good old days" before the rumble of the electric car had as yet disturbed the peaceful environs of the dale and before Lakeview and its cozy theatre and noise hurdy-gurdy had been thought of, the picnic was an affair patronized by Lowellites in large numbers, and attendances would run up into the thousands, while the coffers of the picnic managers would overflow.

But now a change has come over the place and the Pelham picnic has become an exclusively Pelham affair.

Nevertheless 400 people attended yesterday's outing and during the day quite a number came over from Lakeview.

Early in the morning the picnickers began to arrived, some in barges, others in private conveyances, and when at last the Pelham band took its place in the band stand and began a pleasing concest program, the fun was fairly on.

There was no regular program of sports, and bowling, boating and dancing, particularly the last named, served to make the time past both quietly and pleasantly until midday, when all adjourned to the grove for dinner.

The dinner was of the old-fashioned basket variety, and and abounded with choice viands daintely received prepared by the fair daughters of Pelham, who, according to their big brothers and cousins, are the finest and fairest cooks in the land.

After dinner the band accommodated the gathering with another delightful concert, after which the younger element took possession of the dance hall and whirled around in the mazy waltz to the music of Cantwell's orchestra. Many also went over to Lakeview and enjoyed the matinee and Living Pictures.

A few departed for home towards evening, though the majority were loathe to leave the dance hall until after dusk when all departed tired and happy.

The affair was a success socially and financially as well, and the credit of its success is due in a very great measure to untiring and zealous efforts of Postmaster Woodbury, who had the entire charge of all arrangements. At the grove even, Mr. Woodbury labored, for he, together with Kimball Chapman had the not very desirable job of selling tickets to late comers.

Among the prominent sons of Pelham who were present were: Ex-Senator Butler, Drs. Proper and Hyde, D. W. Atwood, P. J. Cogger, J. Worcester, Edward Titcomb, Edward Young, Prof. A. D. Greeley, G. B. Currier, Edward Corger, Harvey Lewis, Fred Hand, F. Philbrick, A. R. Hobbs, G. H. Currie, Frank Stickney, M. A. Brown, F. Arthur Brown, Dracut Tribune, W. A. Dutton, Warren Kent, A. T. Simpson, C. W. Hobbs, Enoch, Marston, B. A. Cluff, Percy Cull, Wenham N. H., Dr. Richardson, E. P. Gage, Frank Kent, M. D., Coburn, E. Cutting and others.

BOWLERS WAKING UP.

Such a Game as That Between the Lakeviews and Miserables Will Make the Tournament Very Lively.

The game in the Lakeview bowling tournament last evening was played between the Lakeviews and Les Miserables and it was red hot, there being less than 50 pins difference at any point of the game. The Lakeviews made a pretty start J. B. Swift getting a strike and the other four making spares. The Miserables almost opposite at starting, Seede, Henry Farrell and McLaughlin missing, Savage making a spare and Kelley a strike. They braced up however, and with the aid of Kelley's three bunched strikes held the half at 403, with a lead of 48 pins. Kelley's score was 114 at this point. But they afterwards weakened and the Lakeviews won by 19 pins with a total of 804.

The Lakeviews again started off like business, J. Swift and Knapp dropping on strikes, but Les Miserables rolled very steadily and at the half were 43 pins ahead and finished with 768 against their opponents 752.

Little strength was shown in the third string, Les Miserables rolling poorer than their opponents getting no further than 388 on the half, while the Lakeviews were ahead 21 pins, J. Swift, Purcell and Knapp had doubled for the Lakeviews and H. Farrell for Les Miserables.

In the seventh frame the Lakeviews began to break and Les Miserables to crawl up on them. About this time the theatre crowd came in, and it was with difficulty that the space within the rail was kept clear. The teams were tied in the ninth frame Savage doubled in the tenth, and Farrell knocked them in the last box while the entire Lakeview team scored breaks, Les Miserables winning by 27 pins in as hot a finish as has been seen on the alleys in a long time.

Among the difficult plays were: H. Farrell, 9-10; Seede, 5-7; Knapp, 9-10 twice; J. Swift, 9-7-10. The score:

Les Miserables—Seede, 415; H. Farrell, 485; Savage, 505; McLaughlin, 468; W. Kelley, 471; total, 2344.

Lakeviews—J. Swift, 476; Purcell, 461; J. Farrell, 431; L. Swift, 454; Knapp, 483 total, 2318.

The Musical Season.

In conversation with Prof. Borjes, a SUN reporter got his opinion that there will be greater interest in concerts and the instrumental musical societies the coming fall and winter than for a long time. He believes that people while demanding the best in vocal and instrumental music are now enough interested in both to come out and support it. To sustain his opinion he says the American orchestra is already booked for nearly the entire months of September and October, and with enough prospective engagements scattered through the cold weather to assure a prosperous season. He believes other orchestras are also happy over the outlook. As heretofore the American orchestra will play at the Opera house.

Getting Out the Tax Bills.

Owing to the failure of the committee on finance and accounts to elect additional clerks last night, it became necessary for the clerks already in the assessors office to work on the tax bills, this morning.

The filling out of the tax bills will occupy about two weeks' time, after which they will be delivered, and the citizens will have a chance to note the increase in taxes over those of the last ten years.

FRAUDS PROVEN

Carnegie's Men Tell What They Know of Armor.

SPECIAL COMMITTEE SENDS IN ITS REPORT.

New Tests for the Armor Plate in the Future.

WASHINGTON, Aug. 24.—The special committee of the house which has been investigating the charges affecting the reliability of the material for the new ships furnished by the Carnegie company of Pittsburg laid its report before the house yesterday. The report shows that the contract with the company covered a period of two years and three months, from November, 1890, to February, 1893.

The amount of armor plate contracted for was 8078 tons, costing $5,441,920. In opening the report Mr. Cummings, the chairman of the committee, gives the 10 charges made against the company and follows it with the admissions made under each charge.

Mr. Schwab admits under the first charge that the plates did not receive uniform treatment, explaining this by saying that uniform results alone were required. The committee construes the specifications to mean uniform quality before treatment, and practically uniform treatment, when practically uniform results will necessarily follow.

Reports Were Doctored.

The second charge, that false reports of treatment of plates were systematically made, the committee holds is proven by the rough records of the company itself. There were "fake" reports of treatment of plates that received no treatment whatever, says the report, and over 95 per cent of the records show changes which were evidently made for the purpose of deceiving the government inspectors. The reports were made to make it appear that the plates had received the uniform and efficient treatment required by the contract.

It is evident to the committee, the report continues, that there were not enough furnaces to turn out the work reported if plates were treated according to contract specifications. After the charges of fraud were made and a penalty had been exacted by President Cleveland, other furnaces were added.

The charge that "specimens taken from the plates both before and after treatment, to ascertain the tensile strength of each plate, were stretched without the knowledge of the government inspectors, so as to increase their apparent tensile strength," is admitted by Superintendent Corey, as is practically the allegation that "false specimens taken from other plates were substituted for the specimens selected by the government inspectors."

He also practically admits the charge that the testing machine was "jockeyed" with, to deceive inspectors. Superintendent Corey admits that plates selected for ballistic test by government inspectors were re-treated without the knowledge of the inspectors.

Contractors and Inspectors Criticised.

The report severely criticises both the United States inspectors and the contractors. The inspectors, it says, were not corrupt, but the work of inspection was negligent and defective. Both company and inspectors, the report states, were culpable.

The frauds are characterized by the committee as crimes for which no fine or money consideration can adequately atone. The committee does not feel the necessity of drafting a criminal statute, but the interests of the treasury, the lives of our seamen, and to satisfy the nation, demands that such acts shall be severely punishable in all persons connected with them.

"The efforts of the company and its superintendents, Cline, Corey and Schwab," the report concludes, "have been to satisfy the committee that the armor is up to the requirements of the contract, notwithstanding the false reports to inspectors, doctoring of specimens, plugging of plates, etc. The unblushing character of the frauds to which these men have been parties, and the disregard of truth and honesty which they have shown before the committee, render them unworthy of credence."

Plates to Be Tested.

The only way to determine the actual condition and strength of the armor is by subjecting certain plates of the groups passed by fraud to ballistic tests. The committee can go no further into this investigation without knowing the actual ballistic resistance of groups of plates passed by a test of plates that did not really represent these groups.

These tests should be made by the government, if the company will not pay the expense. The committee has selected the plates which, in its opinion, ought to be tested. It recommends that the money necessary for such tests be taken from any heretofore appropriated for the increase of the navy under the head of "armor and armament."

Before the house adjourned a joint resolution directing the secretary of the navy to have plates now on certain ships removed and subjected to ballistic tests was agreed to, and the report of the armor plate committee was ordered to be printed.

"Father" Daly Sued.

NEW YORK, Aug. 24.—Jockey Lamley, aged 18, intends to bring an action against William C. Daly, the horseman, to recover $15,015 for services rendered to Daly as jockey. Judge Beach has appointed the boy's father his guardian, with permission to prosecute the suit.

Zeigler's Latest Feat.

SALT LAKE CITY, Aug. 24.—The Utah circuit bicycle races were witnessed by 1000 people. Otto Zeigler went an exhibition flying half mile, no pacer, in 1:01 1-5, beating the world's record for a five-lap track.

No Cut in Rates.

NEW YORK, Aug. 24.—The New England Central Traffic Trunk Line and Western Freight association joint committees have decided upon the firm maintenance of present east-bound rates.

Made Too Grand a Start.

CHICAGO, Aug. 24.—The Brostus Sewing Machine and Motor company has assigned. Assets are about $125,000 and liabilities $19,000. The company started out on too large a scale.

Warning to Japanese.

SHANGHAI, Aug. 24.—Owing to Chinese irritation against the practice of Japanese residents here wearing the Chinese costume, the American consul has ordered all the Japanese within his jurisdiction to wear the clothing of their own country. The consul also expressed the opinion that they would best consult their own safety by adopting it now.

Our Store will be closed Tuesday, Wednesday, Thursday and Friday evenings through August.

Fall Derbys.

All the new shapes that have appeared.

Not alone the right shapes, but right qualities also. $1.50, $2 $3; half a dollar to a dollar less than hat houses charge.

Boy's Caps, new ones, in fall shapes.

PUTNAM & SON,

ONE-PRICE CLOTHIERS,

Central Street, Cor. Warren.

FROM OUR 6 O'CLOCK EXTRA.

COOL BLOODED CASHIER

SKIPPED OUT WITH $100,000 IN BANK BILLS.

He Has Gone to China to be an Eye Witness of the War Leaving Mourning Creditors.

By Associated Press to THE SUN.

PITTSBURG, Aug. 23.—Harry A. Gardner, the defaulting cashier of the Second National bank of Altoona is en route for China or Japan and has with him the sum of $100,000 in bank notes. The capital stock of the bank is $100,000, and the defalcation is in excess of that sum.

FRANKLIN HOUSE LICENSE.

LAWRENCE LICENSE COMMISSION DO MORE SHARP TALKING.

Col. Sweeney Gives the Lawrence Citizens More Information to Keep Their Lips Moving.

There is still much agitation among Lawrence saloonists over the cast-iron double-riveted decree of the license commissioners in regard to kitchen barrooms. On top of it comes the agitation over the refusal to grant Mrs. Caroline E. Ruse, a license for the Franklin house. In support of the refusal the Lawrence Sun quotes Chairman Sweeney substantially as follows:

"The grip that the liquor business has on the city is stronger than exists in any other city in the commonwealth. License year or prohibition, it has owned the city.

"For years it has controlled the aldermen. When we came into office we decided to see that the law was enforced. The first thing we did was to order down all the screens. You won't find a screen in Lawrence. Why, there was an awning rigged so low that you couldn't see into the saloon from the opposite side of the street. I ordered that taken down. Some of them had big letters in their windows hiding the view; we made the owners wash them off. We insisted that saloons should close at 11 and keep closed Sunday.

"Mrs. Huse asked for a license. It was extremely desirable to have the Franklin house opened as a hotel, for, by situation, size and fitting, it is or should be the leading hotel in the place. We need it. Mrs. Huse is thoroughly respected, and we had nothing against her personally, so we very nearly decided to grant her a license. Then at the last moment we considered that we wanted somebody to be responsible to us for the conduct of the night desk and the bar more directly than a woman could, and we decided not to grant it. We then made it a rule to grant no licenses to women."

"Were any of the 200 applications received this year made by women except this one?"

"I believe not."

"What is your objection to a woman as a licensee?"

"She would not be at the clerk's desk at night to see that all was straight. She would not personally superintend the selling of liquor.

"We should not grant a license to any man that did not assure us that he would see personally to the conduct of the business. If there was an abuse and we called a woman to account she would have us at a disadvantage, because she could say that it was impossible for her to spend time in her bar and see that things went right."

"What did Mrs. Huse say when you told her those reasons?"

"She pointed to the good record of the house. I told her there had been two liquor seizures there recently, but she said that was when the house was leased. Several years ago when she ran it herself it was reputable, which was true, and besides she would be responsible directly for the good conduct of the house."

"ELEVATOR" BUILDING

Sold to George L. Cady Together with Other Buildings on Western Avenue.

George L. Cady, the machinist, has purchased the Sherburne property, on Western avenue near the corner of Fletcher street, extending back to the railroad known as the "Elevator" building, and the building occupied by Sturtevant & Galer. Mr. Cady at present is erecting a new machine on his own land to replace a building torn down. He furnishes the power for the buildings just purchased in which are located the Middlesex machine company, O. D. Wilder's grist mill, Ira Adams, wood turner, and S. W. Fletcher, sash and blind maker. No figures of the sale are given but the transfer is of considerable importance.

LOWELL DAILY SUN.

JOHN H HARRINGTON, Publisher.

SUN BUILDING, LOWELL, MASS.

Issued Daily; Sundays excepted.

Per Year $3.00 - - - Per Month, 25c.

City delivery and postage free.

ENTERED AS SECOND-CLASS MAIL MATTER.

TRAINS TO AND FROM BOSTON.

Southern Division. To Boston. From Boston.

Lve.	Arr.	Lve.	Arr.
5 45	6 50	6 00	$7 08
6 30	7 45	6 30	$7 49
6 50	8 08	7 00	7 54
§7 01	7 58	8 00	§9 12
§7 18	8 02	8 30	9 11
§7 27	8 12	9 00	§9 42
7 45	8 55	9 15	§10 22
8 50	9 40	9 30	10 10
§9 00	10 30	10 00	11 13
9 40	10 40	10 45	11 58
11 00	12 06	11 30	§12 08
§11 44	12 30	12 00	12 59
§12 17	1 05	1 00	1 41
1 40	2 50	1 15	1 56
3 00	4 25	2 00	2 64
§4 00	4 45	3 00	3 46
4 10	4 55	3 30	4 48
4 30	5 20	4 15	§5 09
§5 21	6 15	4 50	5 57
5 40	6 50	5 00	5 44
§6 28	7 15	5 25	6 21
§7 47	8 30	5 50	7 05
8 40	9 40	6 15	7 58
		7 30	§8 10
		8 00	§8 40
		10 15	11 02
		11 20	12 26

Sunday Trains.

§7 18	8 02	2 00	2 55
§7 27	8 12	9 00	10 07
8 45	9 50	1 00	1 57
9 16	10 10	5 00	5 53
§4 25	5 32	7 30	8 10
§6 03	7 00	8 00	8 40
		9 00	10 02

§From Middlesex St. station only.

Western Division. To Boston. From Boston.

Lve.	Arr.	Lve.	Arr.
6 55	8 00	7 30	8 35
8 15	9 12	9 30	10 37
9 25	10 28	11 25	11 42
12 55	12 02	12 00	1 07
12 15	1 17	2 15	3 10
12 45	2 06	3 30	4 25
2 50	3 42	4 40	4 55
3 15	4 12	4 50	5 42
4 10	5 28	5 00	6 17
5 10	6 21	6 05	7 11
6 20	7 15	7 25	7 45
7 50	8 45	9 25	10 27
9 25	10 32	b11 15	b12 12

Sunday Trains

7 30	8 46	8 00	9 18
8 20	9 20	11 45	12 52
12 05	1 23	5 00	6 20
4 15	5 26	7 30	8 37
5 35	6 56		
8 50	9 55		

Trains by this division leave Lowell from Central street station.

Leave Boston from the new Union Station, Causeway Street.

b Wednesdays and Saturdays only

NOBODY VOTED for free trade at the last election that we know of and nobody will get it if the new tariff bill means anything.

THE NEW tariff bill is not a free trade bill after all, is it? Didn't someone say that it would be? Hasn't someone made a mistake?

BUSINESS is already beginning to improve. Will the calamity howlers please paste this in their hats over the holes through which they have been talking of late.

INSURANCE rates are so high in Lowell that it is very easy for merchants and property owners to figure out that there is little choice between paying insurance premiums and burning up. This thing should be adjusted. The rates are outrageous and insurance is decreasing instead of increasing.

IT WILL soon be a serious question with the young ladies whether to go out riding with their beaux or not. That villain McLean up in New Hampshire is making it very embarrassing for us fellows down this way to ask our girls out to ride. But then this is not New Hampshire and the girls ought to know it.

THERE ARE times in a fellow's life when he feels dreadfully mean and cheap and wishes to crawl into a hole and pull the hole in after him, but the fellow who feels the meanest and the cheapest and the maddest is the fellow who is learning to ride a bicycle. If you have any respect for his feelings don't stay around while he is practicing or he will never forgive you.

IT HAS been said that a national debt is a national blessing. If such is the case China and Japan will be doubly blessed in a short while if the war goes on. Every cloud has a silver lining and they do say that this oriental war is likely to prove profitable to American industries. In that case we sincerely hope that these heathens will proceed to knock the stuffing out of each other without delay and keep it up to the day of judgment.

HOW IS it that Chinese laundries are allowed to keep open on the holy Sabbath and do a brisk business from morning till night without any disturbance or interferance from the authorities, while the laundries conducted by American citizens who spend their money at home and are here to stay, are obliged to close. We don't say that the American laundryman should open, but we do say that it is an unfair advantage over a decent laundry proprietor to allow the heathen Chinee to work seven days in the week while he can run his laundry but six. Will some one please explain?

QUEEN LIL missed it when she didn't put a chattel mortgage on that throne of hers. She could then turn it over to the mortgagee and tell him to collect what he could on it. If Ed. Conant had that throne some months ago he could have auctioned it off to some member of the Country club at a good price. It would probably bring little more than the price of kindling wood today. Sorry for you poor Lil. We can't sympathize with you as though we had lost a throne of our own but we have an idea how it feels to be out of a job. Why don't you lose a few diamonds and then go on the stage?

WE SINCERELY trust that the rumors which are now floating about the city concerning the methods adopted for the selection of one of the proposed normal school sites are unfounded. Let the site be selected on its merit and not as the result of the peculiar inducements which are said to have foisted the Rogers Fort Hill swindle upon the city. Some men who pretend to know a great deal about the matter, are beginning to talk already, and if they should talk a little more and a little plainer it is not at all unlikely that a legislative investigation of the selection of a site in Lowell will be the result.

DON'T DO IT.

It seems almost providential that the old squirting machine should burst in time to prevent the Burkes and Mathews from playing for money. We should be sorry to see these reputable organizations descend to anything that savors of gambling or betting. We are, therefore, pleased to note that the negotiations for the base ball match are falling through for the present. Only to be revived let us hope on a more gentlemanly basis. The people like manly sports and competitions, but we do not believe that they favor athletic exercises on a money wager.

Rival college boys and their friends have a great deal of enjoyment and even hilarious enthusiasm over their competitions in the various sports such as base ball, foot ball, rowing, etc., but if the college teams should compete for money wagers or bets, we have no doubt that the practice would soon put an end to the popularity of college sports. We believe the Burke and Mathew societies are composed of gentlemen who have a high aim. Their organizations have already accomplished a great deal of good in the community. Knowing the esteem in which they are held by the public, we feel safe in saying that we do not believe their friends throughout the city would approve of any competition between them for a money wager made perhaps in the heat of passion or through a feeling of chagrin over a trifling defeat. The result of such a contest would not be productive of good feeling between these organizations and their friends. Instead of pulling apart on account of athletic rivalry they should pull together in the glorious and laudable rivalry of doing the greatest good under the sacred banner of total abstinence.

These societies condemn drunkenness and the drinking habit. They certainly could not approve of any actions that savor of the barroom, the race track or the street gutter. Let us have these contests between the societies mentioned by all means, the sooner the better, but let it not be for a money wager. It would be perfectly proper to contest for the gate receipts to be turned into the treasury of the successful organization for the purpose of doing further good in the temperance cause. Wagers are generally the result of bad blood and they breed bad blood. Let us have good feeling and good sport, which will bring nothing but good results out of a proper rivalry between these two worthy and popular organizations.

HENRY CABOT LODGE doesn't like the new pop-gun bills. What our Henry would like is his old shot-gun bill. But then Henry is becoming like his colleague, Grandfather Hoar, a back number.

CURRENT CLIPPINGS.

How One of the Sultan's Wives Abolished a Cruel Custom.

The "Arabian Nights," or the "Thousand and One Nights," is a celebrated collection of tales, long current in the east and supposed to have been derived by the Arabians from India through the medium of Persia. They were first introduced into Europe in the beginning of the eighteenth century by means of the translation of Antoine Galland, a distinguished French orientalist, which was hailed with universal delight and soon became one of the most popular works of Europe.

The story which connects the tales of the "Thousand and One Nights" is as follows: The Sultan Shahryar, exasperated by the faithlessness of his bride, made a law that every one of his future wives should be put to death the morning after marriage. At length one of them, Shahraz, the generous daughter of the grand vizier, succeeded in abolishing the cruel custom. By the charm of her stories the fair narrator induced the sultan to defer her execution every day till the dawn of another by breaking off in the middle of an interesting tale which she had begun to relate. The delight felt by Shahryar has been felt by thousands more of his own faith, and the universal popularity of the "Arabian Nights" is evinced by the numerous translations in different European languages which have appeared since the time of Galland.

In general they aim merely to delight the fancy, but frequently display much practical wisdom, with a profound knowledge of human nature. They are doubly interesting to the European reader, because they place before him, in a far more striking light than travelers can do, all the peculiarities of the eastern nations.

The "Arabian Nights" does not rank as one of the classical works of Arabic literature, as they belong to a comparatively late period, though the exact date of their composition is not known. Mr. Lane, who resided for years at Cairo and who has published a translation of these tales, with numerous notes, is of the opinion that they took their present form some time between 1475 and 1525.—Newcastle Chronicle.

Do Not Give Away Your Toes.

A prominent society man, who with a friend occupies rooms in a select apartment house in west Philadelphia, has so deformed his feet by wearing pointed toed shoes that the amputation of the second toe on the left foot was made necessary. He preserved the toe, which the doctor returned in alcohol, and as a joke presented it to his roommate for a birthday present. Contrary to his expectations, his roommate developed an affection for the severed member and has preserved it with the greatest care. The young man has recently become engaged to a charming young lady and would like to set the wedding day, but his roommate has threatened to tender the now badly shriveled toe as a wedding present to his wife. The nine toed man expostulated but to little effect, as the friend insists that his wife is entitled to his whole person. The date for the marriage is still open and in the meantime the prospective husband is making frantic efforts to secure the toe, having offered as high as $50 for the missing member.—Philadelphia Record.

How to Make Cocoanut Icing.

Beat the white of an egg rather light and into it a teacupful of powdered sugar. Add 2 tablespoonfuls of lemon juice and a cupful of grated cocoanut. Spread on the cake and sprinkle grated

IT'S A LEAP IN THE DARK, usually, when you set out to get "something for your blood."

Dr. Pierce's Golden Medical Discovery gives you a *proof*. Its makers say that as a blood-purifier, flesh-builder, strength-restorer, if it isn't the medicine for *you*, they'll return the money.

It's *guaranteed* to cure or benefit, in the worst Skin, Scalp and Scrofulous Affections.

Nogal, Lincoln Co., N. Mex.

DR. R. V. PIERCE: *Sir*—I have a boy who was a solid mass of sores over his arms and legs and back from the time he was six months old until he was five years old. I gave him Dr. Pierce's Golden Medical Discovery and Pleasant Pellets. He has been well now for over two years. Four bottles of Dr. Pierce's Golden Medical Discovery made a final cure of him.

Respectfully yours,

Abe May.

SUNBEAMS.

Fanny—Who is that handsome fellow?

Maud—My intended.

Fanny—Why, I didn't know you were engaged.

Maud—Neither am I.—Truth.

Where He Belonged.

The witness on the stand was one of the kind who find it convenient not to know anything, and it made the court hot.

"Was it at 8 or 9 o'clock that you saw the prisoner?" asked the attorney.

"I don't know," replied the witness promptly.

"Oh, don't you? Well, was it at the first or the second house from the corner?"

"I don't know."

"Was the man with him short or tall?"

"I don't know."

"Didn't the men go across the street after standing in front of the house for a few minutes?"

"I don't know."

"Here," interrupted the judge, who had formerly been a newspaper man, "I'm tired of that sort of thing. Take the witness off the stand and hold him to serve on a jury."—Detroit Free Press.

A Distressing Case.

"Jimson is dead, I hear. I didn't know he had any disease.

"He had not."

"What killed him, then?"

"He was laid up with a little cold, and he sent in next door to borrow some reading matter. They had nothing but a patent medicine almanac, which they sent him. He read it and in a couple of hours was afflicted with all the diseases it catalogued and hadn't any of the medicine at hand for relief. He gradually sank and slipped off that night. It is too bad."—New York Press.

Woman's Best Friend.

It is the greatest of all rewards to receive such letters as the following from:—

Miss Louise Müller, who lives at 44 Michigan Ave., in Evanston, Ill.

She says:—"As I have used *Lydia E. Pinkham's Vegetable Compound*, and have thereby become entirely well.

"I am recommending all my lady friends to use it. I am sure it will help them in all cases of womb trouble, leucorrhœa, irregular or painful 'monthly periods.'

"I am sure it is our best friend. I am so thankful to Mrs. Pinkham for the good she has done me that I wish every sick woman in America would write her at Lynn, Mass., and get her advice, or get her Vegetable Compound at any druggist's."

Great Removal Sale.

We are about to remove to more commodious quarters and find it necessary to close out our present stock of Harnesses of every description. The greatly reduced prices will place our stock within reach of everybody in need of Harnesses. Have leased for a term of years the "Old Brabrook Stand," established in 1827.

J. C. DONOVAN, 57 Market street

M. W. MILLER

House and Fresco Painter and Paper Hanger, 55 WILLIE STREET.

Wall Papers supplied at wholesale rates. Get my prices before going elsewhere.

DRS. CUFF & CONSTANTINEAU

Surgeon Dentists

Rooms 5, 6, 7 8, Bon Marche Build'g, 159 Merrimack Street.

FOR THE MONTH OF AUGUST

We will sell the material necessary for heating a house, AT COST FOR SPOT CASH.

-THE-

H. R. Barker M'fg Co.

Guarantees this.

What would Lowell be without the spindle? The city is known the world over as "The Spindle City."

The Spindle Cigar

is made by HENRY FLOOD: best smoke in town.

LETTERHEADS and ENVELOPES of a kinds printed at THE SUN office.

HAMMOCKS.

All makes, colors, and sizes.

Ice Cream Freezers.

The celebrated "White Mountain," All sizes, from 1 to 15 quarts.

Lawn Swings and Mowers, Express Wagons, Base Balls and Bats, Bicycles, etc.

Bartlett & Dow.

No. 216 Central Street.

PHILIP J. FARLEY, Room 11 Barristers' Hall. Attorney and Counsellor at Law.

JOHN A. McQUADE, Room 11, Mansur Block, Central St., Constable and Collecting Agency, And Auctioneer.

JOSEPH W. LEACH, Room 12, Shedd's Block Soloist and Teacher of Singing.

P. J. HOAR, Merrimack, Cor. Palmer, Attorney at Law. O'Donnell & Gilbride's Block.

BOOT'S OLD 64 CIGAR, For Sale by all Dealers. For a Good Smoke Try One. No. 9 Merrimack St. Henry Boot, Prop

WM. E. LIVINGSTON, DEALER IN

Coal, Wood, Lime,

CEMENT, SAND, GRAVEL, HAIR, KAOLIN, PLASTER, BRICKS, FERTILIZERS.

Straw, Hay Grain, Flour &c., &c.

NO. 15 THORNDIKE STREET.

Branch office, 49 Merrimack street,—Calderwood's cigar store.

$5000 WORTH OF TRUNKS,

Valises, Bags, Grips, Shawl Straps, Extension Cases, and every kind of goods usually kept in a well stocked Trunk Manufactory. We have outgrown our store, and in order to continue business we have got to have more room, and in order to do this work we will be obliged to get all our goods removed, so for the next ten days we will sell goods at prices that will be so low that everybody can have a trunk by calling at the

LOWELL Trunk Manufactory

70-72 Middlesex Street.

Old Wooden Building.

P. F. Devine, Prop.

I. VAN TINE

Expert Bicycle Machinist,

Builder of "Climax" and "Built to Reach" bicycles.

Fine Repairing a Specialty. All work guaranteed. Parts of principal makes always in stock. No. 7 HURD STREET.

Do You Know

That you can put Want Ads. in THE SUN for One Cent a Word for the first

insertion, and extra insertions for Half price. Try it and see how it will pay

$40.00 PER WEEK FOR WILLING WORKERS

Either sex, any age, in any part of the country, the employment which we furnish. You need not be away from home over night. You can give your whole time to the work, or only your spare moments. As capital is not required you run no risk. We supply you with all that is needed. It will cost you nothing to try the business. Any one can do the work. Beginners make money from the start. Failure is unknown with our workers. Every hour you labor you can easily make a dollar. Those who is willing to work fails to make more money every day than can be made in three days in ordinary employment. Send for free book containing the fullest information.

H. HALLETT & CO., Box 880, PORTLAND, MAINE.

JAMES A. CAWLEY, Moore Street COAL.

Telephone for Summer Prices. All orders promptly delivered. (Late of firm of Cawley Bros

FAY BROS. & HOSFORD, Nos. 333 to 345 Central St Fine Carriages, Sleighs, etc., Repairing at Reasonable Rates.

J. J. GALLAGHER, 260 Merrimack Street. Depot Cigar Store. All the leading brands of Cigars and Tobacco.

Lowell Opera House

Fay Bros. and Hosford, Proprietors and Managers.

Grand and Auspicious Opening

Of the Regular Fall and Winter Season,

MONDAY EVENING, AUG. 27th.

Under the new management, which takes great pride in announcing the initial appearance here as a star of

PETER F. DAILEY

In Last Year's Biggest Success,

A COUNTRY SPORT,

Under the Direction of Charles J. Rich and William Harris, E. Rosenbourn, Manager.

Replete with all that is New, Bright, and Refreshing, and interpreted by the largest and

Strongest Aggregation of Farce Comedy Talent

Ever Employed in Its Rendition.

Regular Prices, $1, 75, 50, 35, 25c.

Seats on sale Thursday morning, Aug. 23rd, at 10 o'clock.

Music Hall,

The Family Resort For Ladies and Children

GRAND RE-OPENING

MONDAY, Aug. 27th.

With a picked company of Dramatic Artists in the Beautiful Romantic Drama, entitled

TRUE AS STEEL,

T. F. Thomas As Barney.

Ladies' and Children's Matinees Wednesday and Saturday.

POPULAR PRICES, 10 20, and 30 Cents.

A Dream of Beauty.

Bewitching, Entrancing, Enravishing, Captivating, Fascinating Empyrean

"Living Pictures,"

The Sensation of the Year.

The pictures now shown at the Lakeview Theatre are conceded by all to be the most beautiful, the most chaste, the most instructive of any presented in this country. New pictures are added each week. They are

Clean, Modest, Chaste, Refined, Demure, Elevated.

DURING THE WEEK

BEGINNING AUGUST 20,

THE OPERA,

GIROFLE GIROFLA

Will be presented at each performance.

FOR 9c.

For the next week we shall offer a

Blue Cup and Saucer

Of the best material, solid and substantial every way, for only

9 CENTS. 9.

It will be seen that a dozen at this price is lower than is asked for the cheaper white ware. This Blue Ware is tough enough to last a lifetime. Come in and order a dozen.

French & Puffer,

245 Central Street.

JAMES MEEK,

HAY, GRAIN AND POULTRY FOOD.

Little Stone Mill foot of Anne St.

LOWEST PRICES. TELEPHONE 9-22

A HOT FAVORITE.

The Great Ready-Mixed Drink,

Victor Punch

SOLD BY

DRUGGISTS—C. W. Swan, Gilbert & Co., East Merrimack Drug Store, Austin Keith, Crowell & Stott.

HOTELS—Merrimack House, St. Charles and St. Lawrence.

LIQUOR DEALERS—Dennis Calnin, T. J. Sparks, L. P. Turcotte, C. Shannahan, Roach & Langley, Rob. Saunders, Michael Connolly, Dracut.

Prepared and Bottled Only By

The Golden Sheaf

55 MIDDLE ST., LOWELL, MASS.

DR. BRETON

The eminent Specialist, will be glad to see all his former patrons and any who desire his services at

44 Central Street.

Office Hours—1 to 8 p. m. Sundays and Holidays by appointment only.

PETER - DAVEY,

AGENT FOR LOWELL,

Buy Only "The Richmond" Range.

It is the Best and is Warranted.

UNDERTAKING CALLS

Day or Night, will receive Prompt and Careful Attention.

Peter Davey.

134 MARKET STREET - - OPPOSITE PALMER.

TELEPHONE: RESIDENCE, 458-2. STORE, 314.2.

TEETH

$5 TO $10 A SET.

To our patients who do not find it convenient to call during the day, please call at noontimes, or Saturday afternoons as our office is not open evenings. Office hours, 9 a. m. to 6 p. m.

NO CHARGE FOR EXTRACTING.

Every Set warranted to be the same Teeth that other dentists ask $15 and $18 for, and every Set warranted to fit. Gold Fillings and Gold Crown work a specialty. Teeth Filled with Gold by Electricity. No Pain. Teeth extracted Without Pain by our new method. 30 years experience. DRS. J. K. BICKELL & SON. Painless Dentists, Rooms 24, 25, and 32 Runels' Building, Cor. Merrimack and Bridge Sts

Plain and Ornamental Window Shades for Fall Trade Now Ready at

A. L. KITTREDGE & CO.

For Fall Styles of WALL PAPERS, We Have Them All.

Stained and Varnished interiors will soon be a thing of the past.

The latest style is to use

B. & K.

CLEAR TONED

INTERIOR PAINTS

The delicate party colors of which harmonize with the newest shades of wall papers.

They dry with flat finish and can be cleaned with soap and water.

SOLD ONLY AT

C. B. Coburn & Co.'s

63-71 Market Street.

ELLINGWOOD'S

Coca Wine

Made from fresh Coca Leaves, a pleasant tonic and gentle stimulant, agreeable to the taste, and suitable for young as well as elderly people.

Coca leaves were used by the Indians of South America from the earliest times for every ailment, from a simple cut to Neuralgia and Headache, and while chewing it they pass whole days in traveling or working without food, eating heartily in the evening without inconvenience, and passing the night in refreshing sleep.

ELLINGWOOD'S COCA WINE has been used by our local physicians and is acknowledged as the most reliable of any in use. They have found it to be a palateable, diffusible, stimulating tonic, sustaining life by retarding waste, removing fatigue, and restoring and improving the appetite.

CONVALESCENTS will find Ellingwood's Coca Wine especially useful, as the stimulation produced by a medium dose is slow and sustained, and is different from the excitation produced by other wines.

Price 60c. for a Full Pint Bottle.

Ellingwood & Co.,

PHARMACISTS,

Merrimack Street, opp. Post Office.

197 Central Street, Hamilton Drug Store.

Lowell Heating and Plumbing Co.

D. W. MULLIN, Manager,

Formerly with D. H. Wilson & Co., has started in business at

828-836 MIDDLESEX STREET.

where estimates on Steam, Water and Gas Fitting will be given. Copper Smith work of all kinds done, also repairs. All work guaranteed first class in every respect. Lowest Prices.

DR. WALKER DENTIST Wyman's Exchange

Farrell & Conaton

248 DUTTON ST.,

Practical Plumbers AND Sanitary Engineers.

Also Steam, Gas and Water Fitters. We also carry a large line of Gas Fixtures at lowest price.

LOWELL AGENCY FOR

FRANK JONES' ALE.

—AND THE—

Celebrated Anheuser Busch Beer.

The Trade and Families Supplied at Lowest Prices.

Orders by mail or telephone promptly attended to.

JOHN LENNON,

NO. 302 MARKET Street.

TELEPHONE—No. 38-2.

THE LOWELL Gas Light Company

OFFICE:

22 Shattuck Street, Corner Middle.

SEWALL G. MACK, President; JACOB ROGERS Treasurer; D. B. BARTLETT, Clerk.

Directors: Sewall G. Mack, Levi Sprague, Jacob Rogers, Alex. G. Cumnock, George S. Motley Edward M. Tucke, James Francis.

PRICE OF GAS,

With the Discount Off for Prompt Payment, is

$1.00 ONE THOUSAND FEET.

First-class Gas Cooking Stoves set up and rented at a low rate per year, piping included. COKE, broken, screened and delivered at $4.50 per chaldron, $2.25 per half chaldron, cash.

No charge made for the use of meters.

No charge made for running supply pipes from street mains to consumer's cellar.

Orders when left at office promptly attended to.

BACHELLER, DUMAS & CO.

Paper Ruling, Book and Pamphlet Binding. Blank Books a Specialty

42 CHURCH STREET.

Now Is the Time to Buy.

PICTURES, DIPLOMAS FRAMED,

35c. TO $1.00.

LARGE LINE OF MOULDINGS.

Our Prices Are Always One-third Off.

GEO. E. MAKER,

No. 2 John St., Marble Bank Building.

G. W. Harrington & Bro.,

Manufacturers of the Finest Carbonated Soda Beverages in the City. The choicest line of

Lager and Stock Ales

In the city. Family Trade a Specialty. Order by Telephone 348-4.

CORNER WINTER AND DAVIS STS.

NEWSPAPERARCHIVE®

LOWELL DAILY SUN.

JOHN H. HARRINGTON, Publisher.

SUN BUILDING, LOWELL, MASS.

Issued Daily; Sundays excepted.

Per Year $3.00 - - - Per Month. 25c.

City delivery and postage free.

ENTERED AS SECOND-CLASS MAIL MATTER

TRAINS TO AND FROM BOSTON.

Southern Division.

To Boston. Lve.	Arr.	From Boston. Lve.	Arr.
6 45	6 50	6 00	§7 09
6 30	7 45	6 30	§7 49
6 50	8 08	7 00	7 54
§7 01	7 56	8 00	§9 12
§7 16	8 02	8 30	9 11
§7 27	8 12	9 00	§9 42
7 45	8 35	9 15	§10 22
8 50	9 40	9 30	10 10
§9 00	10 30	10 00	11 13
9 40	10 40	10 45	11 52
11 00	12 06	11 30	§12 08
§11 44	12 30	12 00	12 59
§12 17	1 05	1 00	1 41
1 40	2 50	1 15	1 56
3 00	4 25	2 00	3 14
§4 00	4 45	3 00	3 46
4 10	4 55	3 30	4 18
4 30	5 30	4 15	§5 30
§5 21	6 15	4 50	5 57
5 40	6 50	5 00	5 44
§6 28	7 15	5 25	6 21
§7 47	8 30	5 50	7 05
8 40	9 40	6 15	7 28
		7 30	§8 10
		8 00	§8 40
		10 15	11 22
		11 20	12 23

Sunday Trains.

§7 18	8 02	2 00	2 55
§7 27	8 12	9 00	10 07
8 45	9 50	1 00	1 57
9 10	10 10	5 00	5 58
§4 25	5 32	7 30	8 10
§6 03	7 00	8 00	8 40
		9 00	10 02

§From Middlesex St. station only.

Western Division.

To Boston. Lve.	Arr.	From Boston. Lve.	Arr.
6 59	8 03	7 30	8 32
8 15	9 12	9 30	10 35
9 25	10 34	10 25	11 42
10 50	12 02	12 00	1 07
12 15	1 37	2 15	3 16
12 45	2 00	3 30	4 28
2 30	3 42	3 40	4 55
3 15	4 12	4 30	5 42
4 10	5 23	5 00	6 16
5 10	6 41	6 05	7 13
6 25	7 39	6 35	7 45
7 00	8 05	9 25	10 25
9 25	10 32	h11 15	12 12

Sunday Trains.

7 30	8 46	8 00	9 18
8 20	9 26	11 45	12 53
12 05	1 21	5 00	6 26
4 15	5 26	7 30	8 37
5 35	6 56		
8 50	9 55		

Trains by this division leave Lowell from Central street station.

Leave Boston from the new Union Station, Causeway Street.

h. Wednesdays and Saturdays only.

NOBODY VOTED for free trade at the last election that we know of and nobody will get it if the new tariff bill means anything.

THE NEW tariff bill is not a free trade bill after all, is it? Didn't someone say that it would be? Hasn't someone made a mistake?

BUSINESS is already beginning to improve. Will the calamity howlers please paste this in their hats over the holes through which they have been talking of late.

INSURANCE rates are so high in Lowell that it is very easy for merchants and property owners to figure out that there is little choice between paying insurance premiums and burning up. This thing should be adjusted. The rates are outrageous and insurance is decreasing instead of increasing.

IT WILL soon be a serious question with the young ladies whether to go out riding with their beaux or not. That villain McLean up in New Hampshire is making it very embarrassing for us fellows down this way to ask our girls out to ride. But then this is not New Hampshire and the girls ought to know it.

THERE ARE times in a fellow's life when he feels dreadfully mean and cheap and wishes to crawl into a hole and pull the hole in after him, but the fellow who feels the meanest and the cheapest and the maddest is the fellow who is learning to ride a bicycle. If you have any respect for his feelings don't stay around while he is practicing or he will never forgive you.

IT HAS been said that a national debt is a national blessing. If such is the case China and Japan will be doubly blessed in a short while if the war goes on. Every cloud has a silver lining and they do say that this oriental war is likely to prove profitable to American industries. In that case we sincerely hope that these heathens will proceed to knock the stuffing out of each other without delay and keep it up to the day of judgment.

HOW IS it that Chinese laundries are allowed to keep open on the holy Sabbath and do a brisk business from morning till night without any disturbance or interference from the authorities, while the laundries conducted by American citizens who spend their money at home and are here to stay, are obliged to close. We don't say that the American laundryman should open, but we do say that it is an unfair advantage over a decent laundry proprietor to allow the heathen Chinee to work seven days in the week while he can run his laundry but six. Will some one please explain?

QUEEN LIL missed it when she didn't put a chattel mortgage on that throne of hers. She could then turn it over to the mortgagee and tell him to collect what he could on it. If Ed. Conant had that throne some months ago he could have auctioned it off to some member of the Country club at a good price. It would probably bring little more than the price of kindling wood today. Sorry for you poor Lil. We can't sympathize with you as though we had lost a throne of our own but we have an idea how it feels to be out of a job. Why don't you lose a few diamonds and then go on the stage?

WE SINCERELY trust that the rumors which are now floating about the city concerning the methods adopted for the selection of one of the proposed normal school sites are unfounded. Let the site be selected on its merit and not as the result of the peculiar inducements which are said to have foisted the Rogers Fort Hill swindle upon the city. Some men who pretend to know a great deal about the matter, are beginning to talk already, and if they should talk a little more and a little plainer it is not at all unlikely that a legislative investigation of the selection of a site in Lowell will be the result.

DON'T DO IT.

It seems almost providential that the old squirting machine should burst in time to prevent the Burkes and Mathews from playing for money. We should be sorry to see these reputable organizations descend to anything that savors of gambling or betting. We are, therefore, pleased to note that the negotiations for the base ball match are falling through for the present, only to be revived let us hope on a more gentlemanly basis. The people like manly sports and competitions, but we do not believe that they favor athletic exercises on a money wager.

Rival college boys and their friends have a great deal of enjoyment and even hilarious enthusiasm over their competitions in the various sports such as base ball, foot ball, rowing, etc., but if the college teams should compete for money wagers or bets, we have no doubt that the practice would soon put an end to the popularity of college sports. We believe the Burke and Mathew societies are composed of gentlemen who have a high aim. Their organizations have already accomplished a great deal of good in the community. Knowing the esteem in which they are held by the public, we feel safe in saying that we do not believe their friends throughout the city would approve of any competition between them for a money wager made perhaps in the heat of passion or through a feeling of chagrin over a trifling defeat. The result of such a contest would not be productive of good feeling between these organizations and their friends. Instead of pulling apart on account of athletic rivalry they should pull together in the glorious and laudable rivalry of doing the greatest good under the sacred banner of total abstinence.

These societies condemn drunkenness and the drinking habit. They certainly could not approve of any actions that savor of the barroom, the race track or the street gutter. Let us have these contests between the societies mentioned by all means, the sooner the better, but let it not be for a money wager. It would be perfectly proper to contest for the gate receipts to be turned into the treasury of the successful organization for the purpose of doing further good in the temperance cause. Wagers are generally the result of bad blood and they breed bad blood. Let us have good feeling and good sport, which will bring nothing but good results out of a proper rivalry between these two worthy and popular organizations.

HENRY CABOT LODGE doesn't like the new pop-gun bills. What our Henry would like is his old shot-gun bill. But then Henry is becoming like his colleague, Grandfather Hoar, a back number.

CURRENT CLIPPINGS.

How One of the Sultan's Wives Abolished a Cruel Custom.

The "Arabian Nights," or the "Thousand and One Nights," is a celebrated collection of tales, long current in the east and supposed to have been derived by the Arabians from India through the medium of Persia. They were first introduced into Europe in the beginning of the eighteenth century by means of the translation of Antoine Galland, a distinguished French orientalist, which was hailed with universal delight and soon became one of the most popular works of Europe.

The story which connects the tales of the "Thousand and One Nights" is as follows: The Sultan Shahryar, exasperated by the faithlessness of his bride, made a law that every one of his future wives should be put to death the morning after marriage. At length one of them, Shahraz, the generous daughter of the grand vizier, succeeded in abolishing the cruel custom. By the charm of her stories the fair narrator induced the sultan to defer her execution every day till the dawn of another by breaking off in the middle of an interesting tale which she had begun to relate. The delight felt by Shahryar has been felt by thousands more of his own faith, and the universal popularity of the "Arabian Nights" is evinced by the numerous translations in different European languages which have appeared since the time of Galland.

In general they aim merely to delight the fancy, but frequently display much practical wisdom, with a profound knowledge of human nature. They are doubly interesting to the European reader, because they place before him, in a far more striking light than travelers can do, all the peculiarities of the eastern nations.

The "Arabian Nights" does not rank as one of the classical works of Arabic literature, as they belong to a comparatively late period, though the exact date of their composition is not known. Mr. Lane, who resided for years at Cairo and who has published a translation of these tales, with numerous notes, is of the opinion that they took their present form some time between 1475 and 1525.—Newcastle Chronicle.

Do Not Give Away Your Toes.

A prominent society man, who with a friend occupies rooms in a select apartment house in west Philadelphia, has so deformed his feet by wearing pointed toed shoes that the amputation of the second toe on the left foot was made necessary. He preserved the toe, which the doctor returned in alcohol, and as a joke presented it to his roommate for a birthday present. Contrary to his expectations, his roommate developed an affection for the severed member and has preserved it with the greatest care. The young man has recently become engaged to a charming young lady and would like to set the wedding day, but his roommate has threatened to tender the now badly shriveled toe as a wedding present to his wife. The nine toed man expostulated, but to little effect, as the friend insists that his wife is entitled to his whole person. The date for the marriage is still open, and in the meantime the prospective husband is making frantic efforts to secure the toe, having offered as high as $50 for the missing member.—Philadelphia Record.

How to Make Cocoanut Icing.

Beat the white of an egg rather light and into it a teacupful of powdered sugar. Add 2 tablespoonfuls of lemon juice and a cupful of grated cocoanut. Spread on the cake and sprinkle grated ...

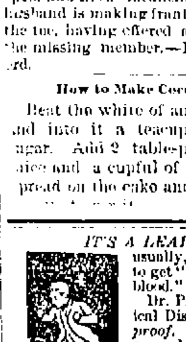

IT'S A LEAP IN THE DARK, usually, when you set out to get "something for your blood."

Dr. Pierce's Golden Medical Discovery gives you a *proof.* Its makers say that as a blood-purifier, flesh-builder, strength-restorer, if it isn't the medicine for *you,* they'll return the money.

It's *guaranteed* to cure or benefit, in the worst Skin, Scalp and Scrofulous Affections.

Nogal, Lincoln Co., N. Mex.

DR. R. V. PIERCE: Sir—I have a boy who was a solid mass of sores over his arms and legs and back from the time he was six months old until he was five years old. I gave him Dr. Pierce's Golden Medical Discovery and Pleasant Pellets. He has been well now for over two years. Four bottles of Dr. Pierce's Golden Medical Discovery made a final cure of him.

Respectfully yours,

Abe May.

SUNBEAMS.

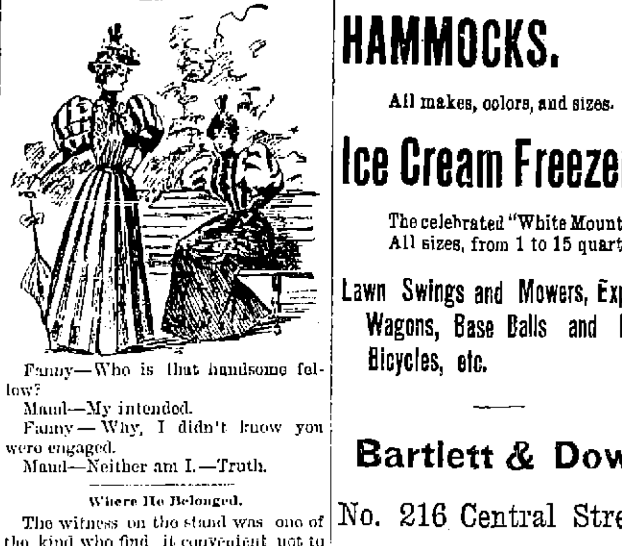

Fanny—Who is that handsome fellow?

Maud—My intended.

Fanny—Why, I didn't know you were engaged.

Maud—Neither am I.—Truth.

Where He Belonged.

The witness on the stand was one of the kind who find it convenient not to know anything, and it made the court hot.

"Was it at 8 or 9 o'clock that you saw the prisoner?" asked the attorney.

"I don't know," replied the witness promptly.

"Oh, don't you? Well, was it at the first or the second house from the corner?"

"I don't know."

"Was the man with him short or tall?"

"I don't know."

"Didn't the men go across the street after standing in front of the house for a few minutes?"

"I don't know."

"Here," interrupted the judge, who had formerly been a newspaper man, "I'm tired of that sort of thing. Take the witness off the stand and hold him to serve on a jury."—Detroit Free Press.

A Distressing Case.

"Jimson is dead, I hear. I didn't know he had any disease."

"He had not."

"What killed him, then?"

"He was laid up with a little cold, and he sent in next door to borrow some reading matter. They had nothing but a patent medicine almanac, which they sent him. He read it and in a couple of hours was afflicted with all the diseases it catalogued and hadn't any of the medicine at hand for relief. He gradually sank and slipped off that night. It is too bad."—New York Press.

Woman's Best Friend.

It is the greatest of all rewards to receive such letters as the following from:—

Miss Louise Müller, who lives at 44 Michigan Ave., in Evanston, Ill.

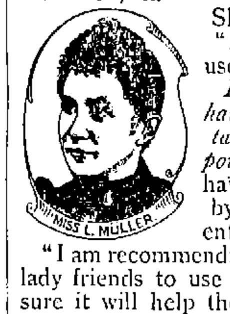

She says:—"As I have used *Lydia E. Pinkham's Vegetable Compound,* and have thereby become entirely well, "I am recommending all my lady friends to use it. I am sure it will help them in all cases of womb trouble, leucorrhœa, irregular or painful 'monthly periods.'

"I am sure it is our best friend. I am so thankful to Mrs. Pinkham for the good she has done me that I wish every sick woman in America would write her at Lynn, Mass., and get her advice, or get her Vegetable Compound at any druggist's."

Great Removal Sale.

We are about to remove to more commodious quarters and find it necessary to close out our present stock of Harnesses of every description. The greatly reduced prices will place our stock within reach of everybody in need of Harnesses. Have leased for a term of years the "Old Brabrook Stand," established in 1827.

J. C. DONOVAN,
57 Market street.

M. W. MILLER
House and Fresco Painter and Paper Hanger,
55 WILLIE STREET.
Wall Papers supplied at wholesale rates. Get my prices before going elsewhere.

DRS. CUFF & CONSTANTINEAU
Surgeon Dentists
Rooms 5, 6, 7 8, Bon Marche Build'g,
159 Merrimack Street.

FOR THE MONTH OF AUGUST

We will sell the material necessary for heating a house, AT COST FOR SPOT CASH.

-THE-

H. R. Barker M'f'g Co.

Guarantees this.

What would Lowell be without the spindle? The city is known the world over as "The Spindle City."

The Spindle Cigar

Is made by HENRY FLOOD; best smoke in town.

LETTERHEADS and ENVELOPES of all kinds printed at THE SUN office.

HAMMOCKS.

All makes, colors, and sizes.

Ice Cream Freezers.

The celebrated "White Mountain," All sizes, from 1 to 15 quarts.

Lawn Swings and Mowers, Express Wagons, Base Balls and Bats, Bicycles, etc.

Bartlett & Dow.

No. 216 Central Street.

PHILIP J. FARLEY, Room 11 Barristers' Hall.
Attorney and Counsellor at Law.

JOHN A. McQUADE, Room 11, Mansur Block, Central St.,
Constable and Collecting Agency, And Auctioneer.

JOSEPH W. LEACH. Room 12, Shedd's Block
Soloist and Teacher of Singing.

P. J. HOAR, Merrimack, Cor. Palmer,
Attorney at Law.
O'Donnell & Gilbride's Block.

BOOT'S OLD 64 CIGAR, For Sale by all Dealers.
For a Good Smoke Try One.
No. 9 Merrimack St. Henry Boot, Prop

WM. E. LIVINGSTON,
DEALER IN
Coal, Wood, Lime.
CEMENT, SAND, GRAVEL, HAIR, KAOLIN, PLASTER, BRICKS, FERTILIZERS.
Straw, Hay Grain, Flour
&c., &c.
NO. 15 THORNDIKE STREET.
Branch office. 49 Merrimack street,—Calderwood's cigar store.

$5000 WORTH OF TRUNKS,

Valises, Bags, Grips, Shawl Straps, Extension Cases, and every kind of goods usually kept in a well stocked Trunk Manufactory. We have outgrown our store, and in order to continue business we have got to have more room, and in order to do this work we will be obliged to get all our goods removed, so for the next ten days we will sell goods at prices that will be so low that everybody can have a trunk by calling at the

LOWELL
Trunk Manufactory
70-72 Middlesex Street.
Old Wooden Building.
P. F. Devine, Prop.

I. VAN TINE
Expert Bicycle Machinist,
Builder of "Climax" and "Built to Reach" bicycles.
Fine Repairing a Specialty. All work guaranteed. Parts of principal makes always in stock. No. 7 HURD STREET.

Do You Know

That you can put Want Ads. in THE SUN for One Cent a Word for the first

insertion, and extra insertions for Half price. Try it and see how it will pay

$40.00 PER WEEK FOR WILLING WORKERS

of either sex, any age, in any part of the country, at the employment which we furnish. You need not be away from home over night. You can give your whole time to the work, or only your spare moments. As capital is not required you run no risk. We supply you with all that is needed. It will cost you nothing to try the business. Any one can do the work. Beginners make money from the start. Failure is unknown with our workers. Every hour you labor you can easily make a dollar. No one who is willing to work fails to make more money every day than can be made in three days at any ordinary employment. Send for free book containing the fullest information.

H. HALLETT & CO.,
Box 880,
PORTLAND, MAINE.

JAMES A. CAWLEY, Moore Street
COAL.
Telephone for Summer Prices. All orders promptly delivered. (Late of firm of Cawley Bros)

FAY BROS. & HOSFORD, Nos. 333 to 345 Central St
Fine Carriages, Sleighs, etc.,
Repairing at Reasonable Rates.

J. J. GALLAGHER, 200 Merrimack Street.
Depot Cigar Store.
All the leading brands of Cigars and Tobacco.

Lowell Opera House
Fay Bros. and Hosford, Proprietors and Managers.

Grand and Auspicious Opening
Of the Regular Fall and Winter Season,
MONDAY EVENING, AUG. 27th.

Under the new management, which takes great pride in announcing the initial appearance here as a star of

PETER F. DAILEY
In Last Year's Biggest Success,
A COUNTRY SPORT,

Under the Direction of Charles J. Rich and William Harris, E. Rosenbourn, Manager.

Replete with all that is New, Bright, and Refreshing, and interpreted by the largest and

Strongest Aggregation of Farce Comedy Talent
Ever Employed in Its Rendition.

Regular Prices, $1, 75, 50, 35, 25c.

Seats on sale Thursday morning, Aug. 23rd, at 10 o'clock.

Music Hall,
The Family Resort For Ladies and Children.

GRAND RE-OPENING
MONDAY, Aug. 27th.
With a picked company of Dramatic Artists in the Beautiful Romantic Drama, entitled
TRUE AS STEEL,
T. F. Thomas As Barney.
Ladies' and Children's Matinees Wednesday and Saturday.
POPULAR PRICES, 10 20, and 30 Cents.

A Dream of Beauty.

Bewitching, Entrancing, Enravishing, Captivating, Fascinating
Empyrean

"Living Pictures,"
The Sensation of the Year.

The pictures now shown at the Lakeview Theatre are conceded by all to be the most beautiful, the most chaste, the most instructive of any presented in this country. New pictures are added each week. They are

Clean, Modest, Chaste, Refined, Demure, Elevated.

DURING THE WEEK
BEGINNING AUGUST 20,
THE OPERA,
GIROFLE GIROFLA
Will be presented at each performance.

FOR 9c.

For the next week we shall offer a

Blue Cup and Saucer

Of the best material, solid and substantial every way, for only

9 CENTS. 9.

It will be seen that a dozen at this price is lower than is asked for the cheaper white ware. This Blue Ware is tough enough to last a lifetime. Come in and order a dozen.

French & Puffer,
245 Central Street.

JAMES MEEK,
HAY, GRAIN AND POULTRY FOOD.
Little Stone Mill foot of Anne St.
LOWEST PRICES. TELEPHONE 9-59

A HOT FAVORITE.
The Great Ready-Mixed Drink,
Victor Punch
SOLD BY
DRUGGISTS—C. W. Swan, Gilbert & Co., East Merrimack Drug Store, Austin Keith, Crowell & Stott.
HOTELS—Merrimack House, St. Charles and St. Lawrence.
LIQUOR DEALERS—Dennis Calnin, T. J. Sparks, L. P. Turcotte, C. Shannahan, Roach & Langley, Rob. Saunders, Michael Connolly, Dracut.
Prepared and Bottled Only By
The Golden Sheaf
55 MIDDLE ST., LOWELL, MASS.

DR. BRETON
The eminent Specialist, will be glad to see all his former patrons and any who desire his services at
44 Central Street.
Office Hours—1 to 8 p. m. Sundays and Holidays by appointment only.

PETER - DAVEY,
AGENT FOR LOWELL.
Buy Only "The Richmond" Range.
It is the Best and is Warranted.

UNDERTAKING CALLS
Day or Night, will receive Prompt and Careful Attention.

Peter Davey.
134 MARKET STREET - - OPPOSITE PALMER.
TELEPHONE: RESIDENCE, 458-2. STORE, 314.2.

TEETH
$5 TO $10 A SET.
To our patients who do not find it convenient to call during the day, please call at noontimes, or Saturday afternoons as our office is not open evenings. Office hours, 9 a. m. to 6 p. m.

NO CHARGE FOR EXTRACTING.
Every Set warranted to be the same Teeth that other dentists ask $15 and $18 for, and every Set warranted to fit. Gold Fillings and Gold Crown work a specialty. Teeth Filled with Gold by Electricity. No Pain. Teeth extracted Without Pain by our new method. 30 years experience. DRS. J. K. BICKELL & SON, Painless Dentists, Rooms 24, 25, and 32 Runels' Building, Cor. Merrimack and Bridge Sts

Plain and Ornamentai Window Shades for Fall Trade Now Ready at
A. L. KITTREDGE & CO.
For Fall Styles of WALL PAPERS, We Have Them All.

Stained and Varnished interiors will soon be a thing of the past.

The latest style is to use

B. & K.
CLEAR TONED
INTERIOR PAINTS

The delicate party colors of which harmonize with the newest shades of wall papers.

They dry with flat finish and can be cleaned with soap and water.

SOLD ONLY AT
C. B. Coburn & Co.'s
63-71 Market Street.

ELLINGWOOD'S
Coca Wine

Made from fresh Coca Leaves, a pleasant tonic and gentle stimulant, agreeable to the taste, and suitable for young as well as elderly people.

Coca leaves were used by the Indians of South America from the earliest times for every ailment, from a simple cut to Neuralgia and Headache, and while chewing it they pass whole days in traveling or working without food, eating heartily in the evening without inconvenience, and passing the night in refreshing sleep.

ELLINGWOOD'S COCA WINE has been used by our local physicians and is acknowledged as the most reliable of any in use. They have found it to be a palateable, diffusible, stimulating tonic, sustaining life by retarding waste, removing fatigue, and restoring and improving the appetite.

CONVALESCENTS will find Ellingwood's Coca Wine especially useful, as the stimulation produced by a medium dose is slow and sustained, and is different from the excitation produced by other wines.

Price 60c. for a Full Pint Bottle.

Ellingwood & Co.,
PHARMACISTS,
Merrimack Street, opp. Post Office.
197 Central Street, Hamilton Drug Store.

Lowell Heating and Plumbing Co.
D. W. MULLIN, Manager,
Formerly with D. H. Wilson & Co., has started in business at
828-830 MIDDLESEX STREET,
where estimates on Steam, Water and Gas Fitting will be given. Copper Smith work of all kinds done, also repairs. All work guaranteed first class in every respect. Lowest Prices.

DR. WALKER DENTIST.

Farrell & Conaton
248 DUTTON ST.,
Practical Plumbers
AND
Sanitary Engineers.
Also Steam, Gas and Water Fitters. We also carry a large line of Gas Fixtures at lowest price.

LOWELL AGENCY FOR
FRANK JONES' ALE.
—AND THE—
Celebrated Anheuser Busch Beer.
The Trade and Families Supplied at Lowest Prices.
Orders by mail or telephone promptly attended to.
JOHN LENNON,
NO. 302 MARKET Street.
TELEPHONE—No. 38-2.

THE LOWELL
Gas Light Company
OFFICE:
22 Shattuck Street, Corner Middle.

SEWALL G. MACK, President; JACOB ROGERS Treasurer; D. B. BARTLETT, Clerk.

Directors: Sewall G. Mack, Levi Sprague, Jacob Rogers, Alex. G. Cumnock, George S. Motley Edward M. Tucke, James Francis.

PRICE OF GAS,
With the Discount Off for Prompt Payment, is
$1.00 ONE THOUSAND FEET.

First-class Gas Cooking Stoves set up and rented at a low rate per year, piping included. COKE, broken, screened and delivered at $4.50 per chaldron, $2.25 per half chaldron, cash.

No charge made for the use of meters.

No charge made for running supply pipes from street mains to consumer's cellar.

Orders when left at office promptly attended to.

BACHELLER, DUMAS & CO.
Paper Ruling, Book and Pamphlet Binding, Blank Books a Specialty
42 CHURCH STREET.

Now Is the Time to Buy.
PICTURES, DIPLOMAS FRAMED,
35c. TO $1.00.
LARGE LINE OF MOULDINGS.
Our Prices Are Always One-third Off.
GEO. E. MAKER,
No. 2 John St., Marble Bank Building.

G. W. Harrington & Bro.,
Manufacturers of the Finest Carbonated Soda Beverages in the City. The choicest Brands of
Lager and Stock Ales
In the city. Family Trade a Specialty. Order by Telephone 846-4.
CORNER WINTER AND DAVIS STS.

FROM OUR 5 O'CLOCK EDITION Of Yesterday.

CLEVELAND'S PEN

Will Not Be Used on Tariff Bill.

SPEAKER CRISP TELLS OF TODAY'S INTERVIEW.

Tariff Bill to Become a Law on Monday.

By Associated Press to THE SUN

WASHINGTON, Aug. 23—The tariff bill will become a law without President Cleveland's signature, judging from Speaker Crisp's report of a conference with the president today. Mr. Crisp was anxious to have the president sign the bill but he got little or no satisfaction, and it appeared evident to him that the president did not like the bill but would not veto it, while refusing to sign it.

FUNERAL SERVICES.

The funeral of Thomas Horan occurred this morning from his late home in Westford and was well attended. The remains were taken to St. John's church, North Chelmsford, where a high mass of requiem was celebrated by Rev. Fr. Shaw. Interment was in the Catholic cemetery. The bearers were John Haley, John Logue, James McGlinchy and John Flynn.

Mary Kelly was buried yesterday afternoon from her parents' home, 28 Pleasant street. Funeral services were held at the Immaculate Conception church, and here were gathered a large number of friends and relatives of the deceased. There was a profusion of floral offerings arranged about the casket. The remains were interred in the Catholic cemetery.

The funeral of the late Patrick Molony, occurred this forenoon at 9.45 o'clock from St. Peter's church. A requiem mass was celebrated by Rev. John H. McKenna, and the choir rendered Schmidt's requiem, Miss Josephine McKennedy presiding at the organ. T. F. Molloy rendered several fine solos. Among the floral tributes was a sheaf of wheat from the family, and a massive broken wreath and sickle from Supt. Miles F. Brennan of the American Bolt company.

The interment was in the Catholic cemetery, and the pall-bearers were Michael, John and Thomas Gildea, James Flynn, William and Thomas Brennan. Undertaker Rogers had charge.

FRED WALSH'S COURAGE

Was Hardly Equal to Standing Up in Front of a Knife.

Richard Robinson residing at the corner of Branch and Middlesex streets was arrested this morning by Officer Bumps on a warrant charging him with threatening Fred Walsh of the Union market. The facts of the case are not very well known as yet. But it is said that this morning Robinson chased Walsh through two or three back alleys armed with an 18 inch butcher knife. Robinson, it is said, denied that he intended any harm but merely intended to test Walsh's courage.

Fred will put up $50 on Daisy Bell any time but he won't put up his fists to an 18 inch blade.

Man Wanted in Chicopee.

The chief of police of Chicopee with Inspectors Laflamme and Allen arrested George T. St. Germain this afternoon on a warrant charging him with obtaining money under false pretences at Chicopee where he represented himself as a lawyer and collected money from different people in the town.

A BEAUTIFUL FACE may be robbed of its charms by the blight of a poor complexion

POZZONI'S Complexion Powder is a refreshing and beautifying preparation which imparts to the complexion the soft glow of the tea rose and removes freckles, pimples and all impurities of the skin. Pozzoni's has won its way into the confidence of ladies all over the land. A thirty years' test has proven its merit. In three shades:—Pink or flesh. White and brunette.

FOR SALE EVERYWHERE.

SCOTT & O'DAY, Plumbers and Sanitary Engineers. Steam, Gas and Water Piping. JOBBING PROMPTLY ATTENDED TO. 11 SOUTH STREET, Near Middlesex.

LESTER'S School of Dancing AND DEPORTMENT WILL REOPEN SEPTEMBER 1st, 1894.

THE MASON & HAMLIN PIANO

Is characterized by that same Highest Standard of Excellence which has achieved a reputation for the Mason & Hamlin Organ as the standard of the world. The Mason & Hamlin Piano is constructed on an improved method of stringing, invented and patented in 1883, which piano experts pronounce "The Greatest Improvement in Pianos in Half a Century. The agency for these Pianos and Organs has been secured for Lowell and vicinity by

GEORGE GARDNER 45 PRESCOTT STREET.

T. M. BOLTON, 139 Market Street, Gates' Block, Saddle and Harness Maker, Fine Repairing at the Lowest Rates

25,000 PERSONS

Will Be Thrown Out of Work by Lockout.

WAR TO THE BITTER END IS THE CRY.

Trouble is Feared When People Are Pinched.

By Associated Press to THE SUN.

FALL RIVER, Aug. 23.—The expected has happened. The notices are posted for the closing of every mill having membership in the Manufacturers' association, tonight, for an indefinite period. This move will throw out of work 22,645 operatives, men and women and these with the 2300 taking voluntary vacations at present mean a total of over 25,000.

This decision is the result of an agreement that if at any time two-thirds of the total number of looms were idle the mills should shut down.

This was the condition of affairs yesterday. With the mills shut down only 2275 persons will be at work in the Barnaby, Fall River iron works, Conicut and Seaconnet mills. These establishments do not make cloth the same as the mills affected by the agreement.

No Change in New Bedford.

By Associated Press to THE SUN.

NEW BEDFORD, Aug. 23.—Everything seems to hinge on tonight's conference. The labor union leaders and state board of arbitration will be present.

TREMONT AND SUFFOLK

Will Start All But the Blanket Department on Monday.

The Tremont and Suffolk mills will start up all but the blanket department on Monday. This is welcome news to the operatives for the mills shut down on July 3d.

Horse Committed Suicide.

The fine bay horse of A. L. Kittredge & Co., got tangled up in the hitching rope on Hurd street this morning, and strangulation ensued before its condition was noticed.

Appropriation is All Gone.

All the men at work on the First street extension with the exception of a few will be discharged on Saturday night. Nearly every penny of the appropriation is gone.

The new telegraph office under the stairway at the Northern depot is now completed and will be open day and night. The down town offices close at 10.30, so this will be convenient.

From April 1, 1893, every package will contain a cake of pure Olive Oil Toilet Soap.

I use Ivorine in preference to all other WASHING POWDERS. Have not been troubled with "chapped hands" since I began using it. MRS. T. H. ELDREDGE, Norwich, Ct.

Ivorine WASHING POWDER The J. B. Williams Co., Glastonbury, Ct. For 50 years makers of Yankee Shaving Soap.

Hagan's Magnolia Balm,

A Liquid Preparation for the face, neck, arms and hands.

Quickly applied. Effect instantaneous. Undetectable. Harmless.

Use it in the City and Country, at the Seaside and Mountains.

Banishes freckles. Relieves sunburn. Prevents tan.

Softens the skin & gives it a healthy color.

Removes pimples, sallowness, roughness, redness and rash.

LOTHROP & CUNNINGHAM, 182 Merrimack Street, Photographers, Crayons, Pastels and Water Colors a specialty. All work Guaranteed.

TELEGRAPHIC BREVITIES.

Tramps are annoying Lynn (Mass.) residents.

A bakery at Peterboro, N. H, was burned.

Glasgow coal pits were wrecked by mobs of strikers.

The corn crop will not exceed 1,600,000,000 bushels.

Peruvian rebels are gathering again at Santa Rosa.

Pueblo, Colo., was again visited by a heavy rainstorm.

Harrison Springer was killed by a train at Richmond, Me.

The Britannia defeated the Satanita 1¼ minutes at Cowes.

Schooner Alvira Cobb was sunk in St. Mary's river, Mich.

Four Mexican miners were buried alive near Durango, Mex.

Sovereign retains his opinion of Debs' amalgamation scheme.

Ex-President Reinhart of the Atchison road will not be prosecuted.

It is stated that Japan has agreed not to regard rice as contraband of war.

Two moonshiners were killed and five stills destroyed near Danbury, N C.

Italian clergymen have been forbidden to discuss secular subjects in sermons.

Travel from Boston to Europe in the steerage is about normal at the present time.

Chief Snagg of the Waterbury (Conn.) fire department was injured by a runaway horse.

John D. Foote, aged 65, was found dead in his workshop at Biddeford, Me. Heart disease.

Hiram Blake, aged 42, was drowned in Portsmouth (N. H.) harbor. He fell from a rowboat.

Harry A. Gardner, defaulting cashier of the Altoona (Pa.) National bank, has gone either to China or Japan.

Earnings of the West End Street railway of Boston increased during August at the rate of $20,000 a month.

Lieutenant Commander Reeder of the United States cruiser Charleston is accused by sailors of despotism.

Bondsmen of the clerk of the Salem (Mass.) water board will not make good any loss that may be found on the books

Stephen K. Fowler, a prominent grange organizer, died at Boxford, Mass. He was a millionaire in the south before the war.

Another engagement in Senator Gorman's family, just made public, is that of his daughter, Miss Madie, to her cousin, Stephen Gambrill, Jr., the son of Stephen Gambrill of Laurel, Md., who married Senator Gorman's sister Both the Gambrills, father and son, have positions in the departments at Washington.

A. E. O'HEIR & CO. DEALERS IN Furniture, Carpets Mirrors, Ranges, Refrigerators, Tin Ware, Crockery. New and Second Hand. CASH OR INSTALMENTS.

A. E. O'HEIR & CO., AUCTIONEERS.

As Good as Any of Them. Better Than Most of Them. Charge Less Than Any of Them.

N. B.—Auction Sales conducted in all parts of the city or state.

Nos. 14, 16, 18 Merrimack Street. (Opposite Post Office.)

A. E. O'HEIR & CO.,

Are You Ready for Hot Weather? Prepare by buying a good Oil Stove or Refrigerator. Perhaps you need a Baby Carriage. These can be had at bargain prices at VICTOR PIHL'S, CORNER CENTRAL AND NORTH STS

WATSON BAKERY Every evening at 5 o'clock Hot Tea Rolls and Cream Bread, also all kinds of Cake and Pastry. Only the best stock used in the manufacture of our goods. Parties supplied at short notice at Nos. 24 to 30 CHARLES STREET. Peter Watson, Prop.

NOTRE DAME ACADEMY, LOWELL, MASS. Boarding and Day School for Young Ladies ESTABLISHED 1852. --- CHARTERED 1865. This school continues the careful training and thorough instruction in every department for which it has hitherto been so favorably known For particulars address: The Superior.

JAMES MARREN, Real Estate and Insurance Agent, 121 CENTRAL STREET. Insurance placed in the most reliable companies. All orders sent to P. O. Box 486 shall be promptly attended to.

OFFICE TO LET—In THE SUN building. A nice location for a doctor or light professional business. Inquire at THE SUN office.

People Who Weigh and Compare

Know and get the best. Cottolene, the new vegetable shortening, has won a wide and wonderful popularity. At its introduction it was submitted to expert chemists, prominent physicians and famous cooks. All of these pronounced

Cottolene

a natural, healthful and acceptable food-product, better than lard for every cooking purpose.

The success of Cottolene is now a matter of history. Will you share in the better food and better health for which it stands, by using it in your home?

Avoid imitations—countless—worthless. Stick to COTTOLENE. Sold in 3 and 5 pound pails.

Made only by The N. K. Fairbank Company, CHICAGO, 224 State Street, Boston. Portland, Me.

Boston and Maine Railroad.

Summer Arrangement.

WESTERN DIVISION

Commencing July 1, 1894

TRAINS LEAVE CENTRAL STREET DEPOT, LOWELL.

For Boston, at 6.50, 8.15, 9.25, 10.30 a. m.; 12.15 12.45, 2.30, 3 15, 4.10, 5.10, 6.20, 7.00, 9.25 p. m. SUNDAYS, 7.30, 8.15 a. m., 12.05, 4.15, 5.35, 8.50, p m.

For Lawrence, 8.30, 9.25, 10.50 a. m.; 12.15, 2.30, 3.25, 4.10, 5.10, 6.20, 7.00, 9.25 (11 21 Wednesdays and Saturdays only) p.m. SUNDAYS, 8.20 a. m., 12.05, 5.35, 7.50 p. m.

For Haverhill, 8.30, 9.25 a. m.; 12.15, 2.30, 3.40, 4.10, 5.10, 6.20, 7.00, 9.25, (11.25 Wednesdays and Saturdays only) p. m. SUNDAYS, 8.20 a. m., 12.05, 5.35, 7.50 p. m.

For Salem and Lynn, 12.15, 5.10 p. m.

For Newburyport and Amesbury, 12.15, 2.30, 3.40, 4.10, 6.20 p. m.

For Exeter, and Dover, 8.30 a. m.; 12.15, 3.40, 4.10, 5.10, p. m. SUNDAYS, 5 35 p.m.

For Rochester and Alton Bay, 8.30 a. m.; 12.15, 4.10 p. m.

For Somersworth, N H., Salmon Falls Saco and Portland 8.30 a.m.; 12.15, 3.40, 4.10, 5.10 p. m. SUNDAYS, 5.35 p.m.

For Augusta, Bath, Lewiston, 8.30 a. m.; 12.15, 4.19, 5.10 p. m. SUNDAYS, 5 35 p. m

For Bangor; Belfast, Waterville, Skowhegan, Rockland, 8.30 a. m., 12.15, 5.10 p.m. SUNDAYS, 5.35 p. m.

For St. John N. B., Halifax, N. S., Montreal, and Quebec, 8 30 a. m., 5.10 p. m. (5.10 does not run Saturdays); SUNDAY, 5.35 p. m.

For Eastport and St. John's (per steamer), on Wednesdays and Saturdays at 12 15 p m.

For Castine, Deer Island, Sedgwick and Bar Harbor, Jonesport and Machiasport (via steamer Frank Jones of Rockland), Mondays, Wednesdays and Fridays at 5.10 p. m.

Southern Division.

On and After July 1, 1894, Trains Leave Merrimack Street Depot, Lowell, as Follows:—

For Boston—5 45, 6 30, ¶6 50, *7 45, *8 50, ¶9 00, *9 40, 11 00 a. m.; 1 40, 2.10, ¶3.00, 4.30, ¶5 40, p. m. SUNDAYS, 8 45, a. m.

Trains leave Middlesex Street, Lowell as follows:

For Boston.—5 48, 6 34, ¶6 53, §7 01, §7 18, §7 27, *7 48, *8 57, 9 03, *9 50, 11 03, 11 44 a. m., *12 17, 1 43, 3 03, ¶3 03, 4 00, 4 10, 4 33, ¶5 21, *5 43, 6 28, 7.47, 8.46 p. m. SUNDAYS, *7 18, 7.27, § 45, *9 16 a. m., §4 25, §6 03 p. m.

For Woburn, §7 01, 7 45, 11 00 a.m.; 1 40, 4.30, 8 40 p. m. SUNDAYS, 8 45 a. m., §4 26, 6 03, p.m.

*Express. §Northern Depot only. ¶Via Bedford.

For Lawrence — 6 30, 10.00, 2 10, 4.15, 5.50 p. m.

For Salem and Way Stations—§7 35 a. m.; 1.25, 5.50 p. m. Via South Lawrence 6.30 a. m.

Time below is from Middlesex street station.

For Ayer Junction and Way Stations—7.15 a. m.; 12.00, 5.00 and 5.47 p. m. SUNDAYS 2.15 p. m.

For Amherst, Milford and Wilton—9.14 a. m.; 12.57, 3.43, 5.42 p. m. SUNDAYS 2 p. m.

For Greenfield, Peterboro', Bennington, Hillsboro' and Keene—9.14 a. m. and 3.43 p. m.

For Nashua, Manchester and Concord 7 57, 9.14, 9.45, 10.13 a.m.; 12.11, 12.57, 1.44, 3 59, 3.43, 5.42, 6.21, 8.13, 8.43 p.m. SUNDAYS 10.02, a.m. (to Nashua only), 2.20, 6 00 8.13, 8.43 p. m.

For Penacook, Franklin, Lebanon and White River Junction—9.45a. m.; 12.11, 1.44, 5.42, §8 13 p. m.

For Warner, Bradford, Sunapee, Newport, (N. H.), Claremont and Claremont Junction—9.45 a.m.; 1.44 p. m.

For St. Johnsbury and Lyndonville via Wells River—9.45 a.m.; 1.56 and ¶8.43. p m.

For Montpelier, Montreal, Essex Junction, Burlington and St. Albans, via Central Vermont line—9.45 a. m.; 12.11, ¶8.13 p. m.

For Montreal and Quebec, via Montreal and Boston Air Line—9.45 a. m.; ¶8.43 p. m.

Quebec Express via White River Junction—1.59 8.13, p. m., daily except Sunday.

§Daily for Montreal.

D. J. FLANDERS, Gen. Passenger and Ticket Agent.

H. C. TAFT, Gen. Ag't. Lowell.

EDWARD CAWLEY, Office, 131 Central Street. Wholesale and Retail Dealer in Coal of all kinds. Also dealer in Wood, Lime, and Cement. Agent for the celebrated Portland drain and sewer pipe. Elevator, Rogers-Street Bridge.

W. A. LEW. 49 John Street. Clothing, Cleansed, Dyed and Pressed Orders received for cleaning dying and pressing promptly and neatly executed.

J. M. KINGSBURY, No. 573 Bridge Street, Meats and Provisions. (Successor to Strout & Kingsbury.)

NEW LUMBER YARD, No. 255 HILDRETH STREET. Best Quality. Lowest Prices. Cedar Posts a Specialty. P. V. Allen & Co., Telephone 568-5.

CHARLES H. FROST, 78 Central Street Dealer in Watches, Diamonds, Jewelry, Musical Instruments, Violin, Guitar and Banjo Strings, Ammunition, Fire-arms, etc. Fine Watch epairing.

FISHER H. PEARSON, Room 44 P. O. Block, Attorney and Counsellor at Law.

P. H. HEELON, 557 and 559 Gorham St. Boarding, Hack and Livery Stable.

McCARTIN'S BAKERY, 107 Gorham Street. Domestic Bread, Cake and Pastry. Orders for Wedding Cake promptly filled. Beans received for baking.

A. G. Pollard & Co., READY - MADE - SHEETS CHEAPER THAN YOU CAN BUY THE CLOTH.

500 Dozen Bleached Sheets, Made from the well known and popular "Atlantic" Sheeting—one of the best makes in the market—made up in the best manner, and guaranteed to launder well. This immense lot of Sheets was purchased by us for less money than the material alone could be bought at the mills.

READ THE PRICES:

Sizes.	Size Hems. Top.	Bottom.	Sheeting alone worth	Our Price made up
54x90 inches.	3 inches.	1 inch.	45c.	37c
63x90 "	3 "	1 "	50c.	42c
63x99 "	3 "	1 "	55c.	48c
72x90 "	3 "	1 "	58c.	45c
81x90 "	3 "	1 "	63c.	50c
81x93¼ "	3 "	1 "	66c.	55c
81x99 "	3 "	1 "	69c.	60c
90x99 "	3 "	1 "	75c.	65c
90x108 "	3 "	1 "	85c.	75c

We have also a complete line of Ready Made Sheets and Pillow Slips in other grades, and in all sizes.

A SPECIAL LOT IN PILLOW SLIPS AT 11, 12½ AND 14 CENTS.

Department—Palmer Street. Left Aisle.

A. G. POLLARD & CO., Merrimack, Palmer, and Middle Streets.

SPECIAL NOTICE

We must have more room right away for our new Fall Goods, and in order to get it we have marked down all our Duck and Serge Suits so low as not even to take into consideration the first cost of them. Also, our Shirt Waists in Silk, Spotted Muslin, Fancy Colored Muslins, French Satine, Percales and Prints, have all been marked away down.

SUITS.

$1.25, $1.50, and $2 Duck Suits, now $1 each.
$2.25 and $3.25 Duck Suits, now $2 each.
$4 and $4.50 Duck Suits, now $2.99 each.
$6, $6.50, and $7.50 Serge Suits, now $4.49 and $5 each.

SHIRT WAISTS.

$5 All-Silk Waists, now $2.49 each.
$6.50 and $8.50 Silk Waists, now $3.50 each.
$3 Spotted Muslin Waists, now $1.49 each.

N. B.—None of these goods sold at wholesale or to peddlers. Sale commenced this morning. We would suggest to our customers that, with a dollar or two, they can buy some rare bargains of us today.

Cook, Taylor & Co., 231, 233, 235, and 237 Central Street.

THE REAL PEOPLE Are with us for they see the easy way that they can save money. We have no time to go off on a vacation, but we can fix you so that you can go off. Here is another lot of Plums to pick from:

300 pairs of Ladies' Russet Laced Boots, every pair warranted, regular price $2.50, our price $1.23.
Ladies' Black Oxfords, patent tips, all sizes, usual price 75c, our price 50c.
Job lot of Ladies' Black and Colored Oxford, regular price $1.25, our price 75c
Misses' and Children's Oxford Ties, 45c.
Children's Russet Boots, our own make, 40c.
50 pairs of Low Bicycle Shoes, former price $1.50, our price $1.
Job lot of Women's Button Boots, 25c.; also a job lot of Ladies' Serge Lace Shoes, former price 75c., our price 45c.

These are simply a sample of the hundreds of bargains offered. If you do not believe I have them, call and see. Dollars are scarce nowadays, and only by saving the pennies can our merchants keep alive. When you want anything in Footwear call on

WILLIAM WADE, 23 MERRIMACK STREET, Two Doors Below the Post Office.

Arthur M. Bertrand, (Successor to F. W. Sargent,) MERCHANT TAILOR. FINE TAILORING A SPECIALTY. 24 Middle Street, Lowell, Mass. Dress Suits to Let.

DR. KELLEY, SURGEON DENTIST, 161 CENTRAL ST. Opposite the Washington House

Teacher of Music, Miss Ethel O'Heir is now forming classes for Piano and Organ. For further particulars call at COR. LANE AND HORN STS. (No. 68.) N. B.—Would accept position as organist at reasonable terms.

FRESH AND DELICIOUS. Finnan Haddies, In Cans, 15c. 2 Cans, 25c. Try a Can. For the Best Bread Buy a Bbl. of Mont Blanc. It Is At The Top.

THE BOSTON BRANCH GROCERY Old No. 199 Middlesex St. New No. 455. Opp. Northern Depot. Telephone 374-3, Brass Signs. CALEB L. SMITH.....Proprietor

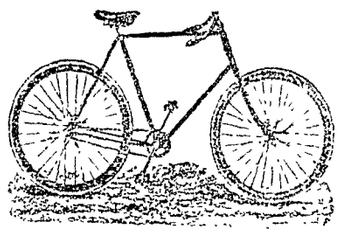

CLEVELAND WHEELS. Callahan & Sanborn Merrimack Square, Bridge St.

MULLIN & WINSLOW, Dealers in COAL At Summer Prices 1018 Gorham Street. Telephone 21-6.

PETER J. BRADY, GROCER. 448 Gorham Street. Choice, Teas, Coffees and Spices. Try our "BIG TWELVE," brand of flour, the best in the city.

FRANCIS W. QUA, No. 3 Barristers' Hall, Attorney and Counsellor at Law.

WANT COLUMN

Advertisements inserted under this head for ONE CENT A WORD, first insertion; subsequent insertion HALF PRICE.

Want a Dress? We keep in stock and make to order dresses of all material and sell on our liberal credit system, part down and balance weekly. Morning dresses made in one day's notice. Dress-makers' League Credit House, corner Merrimack and Worthen streets.

WHEN SICK—call at the Lowell Medical and Surgical Institute, 33 Prescott street.

WANTED—A first class registered pharmacist. Inquire of J. H. Collins, 12 and 14 Cabot street.

SALESMEN, we send samples, allow liberal salary and expenses or commission to proper applicants. Staple seller, three stores out of five will order. Address with stamp Lock Box 420, New York City.

FOR SALE—cottage of 5 rooms and pantry near Salem street, sewer connections, good lot of land, price $1800 Fish & Plummer, 137 Central street.

FOR SALE—In Belvidere, cottage house of 7 rooms, large lot of land. This is a bargain. Price $1400. G. L. Hubbard, 17 Merrimack street

CUT YOUR SUMMER CLOTHES cleansed at the Merrimack Steam Dyeing and Cleansing house. Clothing dyed, cleansed and repaired at half notice, 477 Merrimack street, F.P. Lew, proprietor.

OLD PAPERS, just the thing to put under carpets, 5 cents a hundred at this office.

PANTS PRESSED—10 CENTS per pair at Baldwin's, 494 Merrimack street, opp. Tremont.

FOR SALE—In Centralville, good cottage house of 7 rooms, pantry and bath rooms. Furnace in cellar. Good large barn and carriage house, and 6000 feet of land. Price $2300 on easy terms. G. L. Hubbard, 17 Merrimack street.

CUT PRICES—On Repairing, Sponging and Pressing Gentlemen's Clothing at BALDWIN'S, 494 Merrimack street.

FOR SALE—A fruit, confectionery, tobacco and cigar store on one of the principal business streets in this city Excellent location for business. Price, $525. Fish & Plummer, 137 Central street.

FURNISHED AND UNFURNISHED—Rooms to let at 40 Bridge street.

FOR SALE.—A 4-tenement block. Store in one, rents for $28 per month, built but a few years, 2730 feet of land, near center of the city and one of the best pieces of property on our list for investment, price $2500. Fish & Plummer, 137 Central street.

FOR SALE—Good tenement house, good barn, a lot of fruit, 6000 feet of land, always rented. Price very low and on easy terms. G. L. Hubbard, 17 Merrimack street.

FOR SALE—A good farm of 50 acres with good buildings, 6 miles from Lowell. Price $2000.

DO YOU WANT any old papers to put under carpets? We have them for 5 cents a hundred at this office.

FOR SALE—On Lakeview avenue, cottage house, good lot of land. Price $950 G. L. Hubbard, 17 Merrimack street.

FOR SALE.—A 2-story 2-tenement house, few steps from Hamilton and Appleton corporations, will rent for $25 per month, a rare opportunity for investment, price $2800. Fish & Plummer, 137 Central street.

FOR SALE—A nice cottage house of 7 rooms and shed all in best of condition, gas, cemented cellar, sewer connections, concrete walks, good lot of land room for stable, situated in one of the best locations in the Highlands Few steps from Coral street—Price $1950. Fish & Plummer, 137 Central street.

FOR SALE—City and country property of all kinds, and all prices, and all conditions, to suit everyone who wants to buy. We have building and lodging houses of all kinds and just what you want. Money to loan on all kinds of property. G. L. Hubbard, 17 Merrimack street, Courier building.

VARIETY STORES use old paper for wrapping purposes. We sell them at this office for 5 cents a hundred.

FOR SALE.—A small farm seven miles from Lowell, one-half mile from the depot, near the school, one acre of blackberries, one acre of strawberries, seventy-five apple trees, twenty pear trees, one and a half acres with three acres of planted. Rare bargain. For further particulars see C. W. Pinkham, 65 Merrimack street Come quick or you will miss a chance—200 acres of a farm, with a 20 room house, would make a fine summer boarding house. Cuts 50 tons of hay, plenty of fruit, one and a half miles from the depot, and ($11 00) eleven hundred and fifty dollars will capture this place. Inquire of C. W. Pinkham, 65 Merrimack street.

BANGLES ENGRAVED At NUDD'S, Spalding Block, 64 CENTRAL STREET.

YOUNG'S

We have purchased a number of odd lots of Hosiery from a well known manufacturer and importer at about 50c. on the dollar. To make this lively for the next few days, we will place the goods on our counters at half price and in some cases less. Come early, as some of the lots won't last long

100 dozen Children's Fast Black Hose, regular price 10c, sale price 5c. pair.
50 dozen Children's Seamless Tan and Red Hose, regular price 25c, now 10c a pair.
39 dozen Heavy Ribbed Fast Black Hose, worth 25c, now 15c a pair.
40 dozen Fast Black Seamless Ipswich Hose, worth 19c, now 12½c a pair.
50 dozen Ladies' Fast Black Hose, worth 12c, 3 pairs for 25c.
27 dozen Ladies' Heavy Grey Mixed Hose, worth 12½c, now 10c a pair.
23 dozen Ladies' Fast Black and Tan Hose, worth 25c, now 19c a pair.
Our Shirt Waists at 25c. have no equal in this city.
15c Leather Belts now 5c each; 25c Bodice Belts now 15c each.
A 98c. Shopping Bag for 49c.
49c. Shopping Bags for 25c.
25c Shopping Bags for 19c.
Ladies' Large Gingham Aprons, worth 20c, now 12½c.
Ladies' Large Nursing Aprons, worth 25c, now 15c each.
Large 15c Aprons for 10c. each.
45 dozen All-Silk Windsor Ties, worth 20c, now 12½c each.
24 dozen Extra Quality All-Silk Windsor Ties, worth 25c. now 17c each.

Our entire line of Ladies' Jersey Underveests to be closed out regardless of price. Children's Lace Caps 5c. each, and lots of other bargains at

YOUNG'S, 111 CENTRAL ST.

Do You Go To Lawrence? If So, Call At THE HOTEL BRUNSWICK, Which now has the Finest Dining Rooms in the city. They have been recently renovated. The Cuisine is Unsurpassed

JOHN W. McEVOY, 137 Central St., Opp. American House, Attorney and Counsellor at Law.

WM. F. COURTNEY, 13 and 14 Mansur Block Attorney at Law.

NEWSPAPERARCHIVE®

FROM OUR 5 O'CLOCK EDITION Of Yesterday.

CLEVELAND'S PEN

Will Not Be Used on Tariff Bill.

SPEAKER CRISP TELLS OF TO-DAY'S INTERVIEW.

Tariff Bill to Become a Law on Monday.

By Associated Press to THE SUN.

WASHINGTON, Aug. 23—The tariff bill will become a law without President Cleveland's signature, judging from Speaker Crisp's report of a conference with the president today. Mr. Crisp was anxious to have the president sign the bill but he got little or no satisfaction, and it appeared evident to him that the president did not like the bill but would not veto it, while refusing to sign it.

FUNERAL SERVICES.

The funeral of Thomas Horan occurred this morning from his late home in Westford and was well attended. The remains were taken to St. John's church, North Chelmsford, where a high mass of requiem was celebrated by Rev. Fr. Shaw. Interment was in the Catholic cemetery. The bearers were John Haley, John Logue, James McGlinchy and John Flynn.

Mary Kelly was buried yesterday afternoon from her parents' home, 28 Pleasant street. Funeral services were held at the Immaculate Conception church, and here were gathered a large number of friends and relatives of the deceased. There was a profusion of floral offerings arranged about the casket. The remains were interred in the Catholic cemetery.

The funeral of the late Patrick Molony, occurred this forenoon at 9.45 o'clock from St. Peter's church. A requiem mass was celebrated by Rev. John H. McKenna, and the choir rendered Schmidt's requiem, Miss Josephine McKennedy presiding at the organ. T. F. Molloy rendered several fine solos. Among the floral tributes was a sheaf of wheat from the family, and a massive broken wreath and sickle from Supt. Miles F. Brennan of the American Bolt company.

The interment was in the Catholic cemetery, and the pall-bearers were Michael, John and Thomas Gildea, James Flynn, William and Thomas Brennan. Undertaker Rogers had charge.

FRED WALSH'S COURAGE

Was Hardly Equal to Standing Up in Front of a Knife.

Richard Robinson residing at the corner of Branch and Middlesex streets was arrested this morning by Officer Bumps on a warrant charging him with threatening Fred Walsh of the Union market. The facts of the case are not very well known as yet. But it is said that this morning Robinson chased Walsh through two or three back alleys armed with an 18 inch butcher knife. Robinson, it is said, denied that he intended any harm but merely intended to test Walsh's courage.

Fred will put up $50 on Daisy Bell any time but he won't put up his fists to an 18 inch blade.

Man Wanted in Chicopee.

The chief of police of Chicopee with Inspectors Laflamme and Allen arrested George T. St. Germain this afternoon on a warrant charging him with obtaining money under false pretences at Chicopee where he represented himself as a lawyer and collected money from different people in the town.

A BEAUTIFUL FACE may be robbed of its charms by the blight of a poor complexion

POZZONI'S Complexion Powder is a refreshing and beautifying preparation which imparts to the complexion the soft glow of the tea rose and removes freckles, pimples and all impurities of the skin. Pozzoni's has won its way into the confidence of ladies all over the land. A thirty years' test has proven its merit. In three shades:—Pink or flesh. White and brunette.

FOR SALE EVERYWHERE.

SCOTT & O'DAY, Plumbers and Sanitary Engineers. Steam, Gas and Water Piping. JOBBING PROMPTLY ATTENDED TO. 11 SOUTH STREET, Near Middlesex.

LESTER'S School of Dancing AND DEPORTMENT WILL REOPEN SEPTEMBER 1st, 1894.

THE MASON & HAMLIN PIANO

Is characterized by that same Highest Standard of Excellence which has achieved a reputation for the Mason & Hamlin Organ as the standard of the world. The Mason & Hamlin Piano is constructed on an improved method of stringing, invented and patented in 1889, which piano experts pronounce "The Greatest Improvement in Pianos in Half a Century. The agency for these Pianos and Organs has been secured for Lowell and vicinity by

GEORGE GARDNER 45 PRESCOTT STREET.

T. M. BOLTON, 130 Market Street, Gates' Block, Saddle and Harness Maker, Fine Repairing at the Lowest Rates

25,000 PERSONS

Will Be Thrown Out of Work by Lockout.

WAR TO THE BITTER END IS THE CRY.

Trouble is Feared When People Are Pinched.

By Associated Press to THE SUN.

FALL RIVER, Aug. 23.—The expected has happened. The notices are posted for the closing of every mill having membership in the Manufacturers' association, tonight, for an indefinite period. This move will throw out of work 22,045 operatives, men and women and these with the 2300 taking voluntary vacations at present mean a total of over 25,000.

This decision is the result of an agreement that if at any time two-thirds of the total number of looms were idle the mills should shut down.

This was the condition of affairs yesterday. With the mills shut down only 2275 persons will be at work in the Barnaby, Fall River iron works, Conicut and Seaconnet mills. These establishments do not make cloth the same as the mills affected by the agreement.

No Change in New Bedford.

By Associated Press to THE SUN.

NEW BEDFORD, Aug. 23.—Everything seems to hinge on tonight's conference. The labor union leaders and state board of arbitration will be present.

TREMONT AND SUFFOLK

Will Start All But the Blanket Department on Monday.

The Tremont and Suffolk mills will start up all but the blanket department on Monday. This is welcome news to the operatives for the mills shut down on July 3d.

Horse Committed Suicide.

The fine bay horse of A. L. Kittredge & Co., got tangled up in the hitching rope on Hurd street this morning, and strangulation ensued before its condition was noticed.

Appropriation is All Gone.

All the men at work on the First street extension with the exception of a few will be discharged on Saturday night. Nearly every penny of the appropriation is gone.

The new telegraph office under the stairway at the Northern depot is now completed and will be open day and night. The down town offices close at 10.30, so this will be convenient.

From April, 1893, every package will contain a cake of pure Olive Oil Toilet Soap.

I use Ivorine in preference to all other WASHING POWDERS. Have not been troubled with "chapped hands" since I began using it. MRS. T. H. ELDREDGE, Norwich, Ct.

Ivorine WASHING POWDER

The J. B. Williams Co., Glastonbury, Ct. For 50 years makers of Yankee Shaving Soap.

Hagan's Magnolia Balm,

A Liquid Preparation for the face, neck, arms and hands.

Quickly applied. Effect instantaneous. Undetectable. Harmless.

Use it in the City and Country, at the Seaside and Mountains.

Banishes freckles. Relieves sunburn. Prevents tan.

Softens the skin & gives it a healthy color.

Removes pimples, sallowness, roughness, redness and rash.

LOTHROP & CUNNINGHAM, 182 Merrimack Street, Photographers, Crayons, Pastels and Water Colors a specialty. All work Guaranteed.

TELEGRAPHIC BREVITIES.

Tramps are annoying Lynn (Mass.) residents.

A bakery at Peterboro, N. H., was burned.

Glasgow coal pits were wrecked by mobs of strikers.

The corn crop will not exceed 1,000,000,000 bushels.

Peruvian rebels are gathering again at Santa Rosa.

Pueblo, Colo., was again visited by a heavy rainstorm.

Harrison Springer was killed by a train at Richmond, Me.

The Britannia defeated the Satanita 1¼ minutes at Cowes.

Schooner Alvira Cobb was sunk in St. Mary's river, Mich.

Four Mexican miners were buried alive near Durango, Mex.

Sovereign retains his opinion of Debs' amalgamation scheme.

Ex-President Reinhart of the Atchison road will not be prosecuted.

It is stated that Japan has agreed not to regard rice as contraband of war.

Two moonshiners were killed and five stills destroyed near Danbury, N. C.

Italian clergymen have been forbidden to discuss secular subjects in sermons.

Travel from Boston to Europe in the steerage is about normal at the present time.

Chief Snagg of the Waterbury (Conn.) fire department was injured by a runaway horse.

John D. Foote, aged 65, was found dead in his workshop at Biddeford, Me. Heart disease.

Hiram Blake, aged 42, was drowned in Portsmouth (N. H.) harbor. He fell from a rowboat.

Harry A. Gardner, defaulting cashier of the Altoona (Pa.) National bank, has gone either to China or Japan.

Earnings of the West End Street railway of Boston increased during August at the rate of $20,000 a month.

Lieutenant Commander Reeder of the United States cruiser Charleston is accused by sailors of despotism.

Bondsmen of the clerk of the Salem (Mass.) water board will not make good any loss that may be found on the books.

Stephen K. Fowler, a prominent grange organizer, died at Boxford, Mass. He was a millionaire in the south before the war.

Another engagement in Senator Gorman's family, just made public, is that of his daughter, Miss Madie, to her cousin, Stephen Gambrill, Jr., the son of Stephen Gambrill of Laurel, Md., who married Senator Gorman's sister. Both the Gambrills, father and son, have positions in the departments at Washington.

A. E. O'HEIR & CO. DEALERS IN Furniture, Carpets Mirrors, Ranges, Refrigerators, Tin Ware, Crockery. New and Second Hand. CASH OR INSTALMENTS.

A. E. O'HEIR & CO., AUCTIONEERS. As Good as Any of Them. Better Than Most of Them. Charge Less Than Any of Them. N. B.—Auction Sales conducted in all parts of the city or state. Nos. 14, 16, 18 Merrimack Street. (Opposite Post Office.)

A. E. O'HEIR & CO.,

Are You Ready for Hot Weather? Prepare by buying a good Oil Stove or Refrigerator. Perhaps you need a Baby Carriage. These can be had at bargain prices at VICTOR PIHL'S, CORNER CENTRAL AND NORTH STS

WATSON BAKERY Every evening at 6 o'clock Hot Tea Rolls and Cream Bread, also all kinds of Cake and Pastry. Only the best stock used in the manufacture of our goods. Parties supplied at short notice at Nos. 24 to 30 CHARLES STREET. Peter Watson, Prop.

NOTRE DAME ACADEMY, LOWELL, MASS. Boarding and Day School for Young Ladies. ESTABLISHED 1852. --- CHARTERED 1865. This school continues the careful training and thorough instruction in every department for which it has hitherto been so favorably known. For particulars address: The Superior.

JAMES MARREN, Real Estate and Insurance Agent, 121 CENTRAL STREET. Insurance placed in the most reliable companies. All orders sent to P. O. Box 486 shall be promptly attended to.

OFFICE TO LET—In THE SUN building. A nice location for a doctor or light professional business. Inquire at THE SUN office.

People Who Weigh and Compare

Know and get the best. Cottolene, the new vegetable shortening, has won a wide and wonderful popularity. At its introduction it was submitted to expert chemists, prominent physicians and famous cooks. All of these pronounced

Cottolene

a natural, healthful and acceptable food-product, better than lard for every cooking purpose.

The success of Cottolene is now a matter of history. Will you share in the better food and better health for which it stands, by using it in your home?

Avoid imitations—countless—worthless. Stick to COTTOLENE.

Sold in 3 and 5 pound pails.

Made only by The N. K. Fairbank Company, CHICAGO. 234 State Street, Boston. Portland, Me.

Boston and Maine Railroad.

Summer Arrangement.

WESTERN DIVISION

Commencing July 1, 1894.

TRAINS LEAVE CENTRAL STREET DEPOT, LOWELL.

For Boston, At 6.50, 8.15, 9.25, 10.50 a. m.; 12.15, 12.45, 2.30, 3.15, 4.10, 5.10, 6.20, 7.00, 9.25 p. m. SUNDAYS, 7.30, 8.15 a. m., 12.05, 4.15, 5.35, 8.50, p. m.

For Lawrence, 6.50, 9.25, 10.50 a. m.; 12.15, 2.30, 3.25, 4.10, 5.10, 6.20, 7.00, 9.25 (11.21 Wednesdays and Saturdays only) p.m. SUNDAYS, 8.20 a. m., 12.05, 5.35, 7.50 p. m.

For Haverhill, 6.50, 9.25 a. m.; 12.15, 2.30, 3.40, 4.10, 5.10, 6.20, 7.00, 9.25, (11.25 Wednesdays and Saturdays only) p. m. SUNDAYS, 8.20 a. m., 12.05, 5.35, 7.50 p. m.

For Salem and Lynn, 12.15, 5.10 p. m.

For Newburyport and Amesbury, 12.15, 2.30, 3.40, 4.10, 6.20 p. m.

For Exeter, and Dover, 8.30 a. m.; 12.15, 3.40, 4.10, 5.10, p. m. SUNDAYS, 5.35 p.m.

For Rochester and Alton Bay, 8.30 a. m.; 12.15, 4.10 p. m.

For Somersworth, N. H., Salmon Falls Saco and Portland 8.30 a.m.; 12.15, 3.40, 4.10, 5.10 p. m. SUNDAYS, 5.35 p.m.

For Augusta, Bath, Lewiston, 8.30 a. m.; 12.15, 4.10, 5.10 p. m. SUNDAYS, 5.35 p. m.

For Bangor, Belfast, Waterville, Skowhegan, Rockland, 8.30 a. m., 12.15, 5.10 p.m. SUNDAYS, 5.35 p. m.

For St. John N. B., Halifax, N. S., Montreal, and Quebec, 8.30 a. m., 5.10 p. m. (5.10 does not run Saturdays); SUNDAY, 5.35 p. m.

For Eastport and St. John's (per steamer), on Wednesdays and Saturdays at 12.15 p. m.

For Cardine, Deer Island, Sedgwick and Bar Harbor, Jonesport and Machiasport (via steamer Frank Jones of Rockland), Mondays, Wednesdays and Fridays at 5.10 p. m.

Southern Division.

On and After July 1, 1894, Trains Leave Merrimack Street Depot, Lowell, as Follows:—

For Boston—5.45, 6.30, ¶6.53, *7.45, *8.50, ¶9.00, *9.40, 11.00 a. m.; 1.40, 2.10, ¶3.00, 4.30, *5.40, p. m. SUNDAYS, 8.45, 8. m.

Trains leave Middlesex Street, Lowell as follows:

For Boston.—5.48, 6.34, ¶6.53, §7.01, §7.18, §7.27, *7.48, *8.57, 9.03, *9.50, 11.03, 11.44 a. m., *12.17, 1.43, 3.03, ¶3.03, 4.00, 4.10, 4.33, *5.21, *5.43, 6.08, 7.47, 8.46 p. m. SUNDAYS, *7.18, 7.27, 8.45, *9.16 a. m.; §4.25, §6.03 p. m.

For Woburn, §7.01, 7.45, 11.00 a.m.; 1.40, 4.30, 8.40 p. m. SUNDAYS, 8.45 a. m., §4.25, 6.03, p. m.

*Express. §Northern Depot only. ¶Via Bedford.

For Lawrence — 6.50, 10.00, 2.10, 4.15, 5.50 p. m.

For Salem and Way Stations—§7.38 a. m.; 1.25, 5.50 p. m. Via South Lawrence 6.30 a. m.

☞Time below is from Middlesex Street Station.

For Ayer Junction and Way Stations—7.15 a. m.; 12.00, 5.00 and 5.47 p. m. SUNDAYS 2.15 p. m.

For Amherst, Milford and Wilton—9.14 a. m.; 12.37, 3.42, 5.42 p. m. SUNDAYS 2 p. m.

For Greenfield, Peterboro', Bennington, Hillsboro' and Keene—9.14 a. m. and 3.43 p. m.

For Nashua, Manchester and Concord 7.57, 9.14, 9.45, 10.18 a.m.; 12.11, 12.57, 1.41, 3.50, 5.42, 6.21, 8.13, 8.43 p.m. SUNDAYS 10.02 a.m. (to Nashua only), 2.00, 5.00 8.13, 8.43 p. m.

For Penacook, Franklin, Lebanon and White River Junction—9.45a. m.; 12.11, 1.41, 5.42, ¶9.13 p. m.

For Warner, Bradford, Sunapee, Newport, (N. H.), Claremont and Claremont Junction—9.45 a.m.; 1.44 p. m.

For St. Johnsbury and Lyndonville via Wells River—9.45 a.m.; 1.56 and ¶8.43, p.m.

For Montpelier, Montreal, Essex Junction, Burlington and St. Albans, via Central Vermont line—9.45 a. m.; 12.11, ¶8.13 p. m.

For Montreal and Quebec, via Montreal and Boston Air Line—9.45 a. m.; ¶8.43 p. m.

Quebec Express via White River Junction—1.55 8.13, p. m., daily except Sunday.

☞¶Daily for Montreal.

D. J. FLANDERS, Gen. Passenger and Ticket Agent.

H. C. TAFT, Gen. Ag't. Lowell.

EDWARD CAWLEY, Office, 131 Central Street. Wholesale and Retail Dealer in Coal of all kinds. Also dealer in Wood, Lime, and Cement. Agent for the celebrated Portland drain and sewer pipe. Elevator, Rogers-Street Bridge.

W. A. LEW. 49 John Street. Clothing, Cleansed, Dyed and Pressed. Orders received for cleaning dying and pressing promptly and neatly executed.

J. M. KINGSBURY, No. 373 Bridge Street, Meats and Provisions. (Successor to Street & Kingsbury.)

NEW LUMBER YARD, No. 255 HILDRETH STREET. Best Quality. Lowest Prices. Cedar Posts a Specialty. P. V. Allen & Co., Telephone 508-5.

CHARLES H. FROST, 78 Central Street Dealer in Watches, Diamonds, Jewelry, Musical Instruments, Violin, Guitar and Banjo Strings, Ammunition, Fire-arms, etc. Fine Watch repairing.

FISHER R. PEARSON, Room 44 P. O. Block, Attorney and Counsellor at Law.

P. H. HEELON, 557 and 559 Gorham St. Boarding, Hack and Livery Stable.

McCARTIN'S BAKERY, 107 Gorham Street. Domestic Bread, Cake and Pastry. Orders for Wedding Cake promptly filled. Items received for baking.

A. G. Pollard & Co., READY - MADE - SHEETS CHEAPER THAN YOU CAN BUY THE CLOTH.

500 Dozen Bleached Sheets, Made from the popular "Atlantic" Sheeting—one of the best makes in the market—made up in the best manner, and guaranteed to launder well. This immense lot of Sheets was purchased by us for less money than the material alone could be bought at the mills.

☞READ THE PRICES:

Sizes.	Size Hems. Top.	Bottom.	Sheeting alone worth	Our Price made up
54x90 inches.	3 inches.	1 inch.	45c.	37c
63x90 "	3 "	1 "	50c.	42c
63x99 "	3 "	1 "	55c.	48c
72x90 "	3 "	1 "	53c.	45c
81x90 "	3 "	1 "	63c.	50c
81x99 "	3 "	1 "	66c	55c
81x99 "	3 "	1 "	69c.	60c
90x99 "	3 "	1 "	75c.	65c
90x108 "	3 "	1 "	85c.	75c

We have also a complete line of Ready Made Sheets and Pillow Slips in other grades, and in all sizes.

A SPECIAL LOT IN PILLOW SLIPS AT 11, 12½ AND 14 CENTS.

Department—Palmer Street. Left Aisle.

A. G. POLLARD & CO., Merrimack, Palmer, and Middle Streets.

SPECIAL NOTICE

We must have more room right away for our new Fall Goods, and in order to get it we have marked down all our Duck and Serge Suits so low as not even to take into consideration the first cost of them. Also, our Shirt Waists in Silk, Spotted Muslin, Fancy Colored Muslins, French Satine, Percales and Prints, have all been marked away down.

SUITS.

$1.25, $1.50, and $2 Duck Suits, now $1 each.
$2.25 and $3.25 Duck Suits, now $2 each.
$4 and $4.50 Duck Suits, now $2.99 each.
$6, $6.50, and $7.50 Serge Suits, now $4.49 and $5 each.

SHIRT WAISTS.

$5 All-Silk Waists, now $2.49 each.
$6.50 and $8.50 Silk Waists, now $3.50 each.
$3 Spotted Muslin Waists, now $1.49 each.

N. B.—None of these goods sold at wholesale or to peddlers. Sale commenced this morning. We would suggest to our customers that, with a dollar or two, they can buy some rare bargains of us today.

Cook, Taylor & Co., 231, 233, 235, and 237 Central Street.

THE REAL PEOPLE

Are with us for they see the easy way that they can save money. We have no time to go off on a vacation, but we can fix you so that you can go off. Here is another lot of Plums to pick from:

300 pairs of Ladies' Russet Laced Boots, every pair warranted, regular price $2.50, our price $1.23.
Ladies' Black Oxfords, patent tips, all sizes, usual price 75c, our price 50c.
Job lot of Ladies' Black and Colored Oxford, regular price $1.25, our price 75c
Misses' and Children's Oxford Ties, 45c.
Children's Russet Boots, our own make, 40c.
50 pairs of Low Bicycle Shoes, former price $1.50, our price $1.
Job lot of Women's Button Boots, 25c.; also a job lot of Ladies' Serge Lace Shoes, former price 75c., our price 45c.

These are simply a sample of the hundreds of bargains offered. If you do not believe I have them, call and see. Dollars are scarce nowadays, and only by saving the pennies can our merchants keep alive. When you want anything in Footwear call on

WILLIAM WADE, 23 MERRIMACK STREET, Two Doors Below the Post Office.

Arthur M. Bertrand, (Successor to F. W. Sargent,) MERCHANT TAILOR. FINE TAILORING A SPECIALTY. 24 Middle Street, Lowell, Mass. Dress Suits to Let.

DR. KELLEY, SURGEON DENTIST, 161 CENTRAL ST. Opposite the Washington House

Teacher of Music. Miss Ethel O'Hetr is now forming classes for Piano and Organ. For further particulars call at COR. LANE AND HORN STS. (No. 68.) N. B.—Would accept position as organist at reasonable terms.

FRESH AND DELICIOUS. Finnan Haddies, In Cans, 15c. 2 Cans, 25c. Try a Can. For the Best Bread Buy a Bbl. of Mont Blanc. It Is At The Top. THE BOSTON BRANCH GROCERY Old No. 199 Middlesex St. New No. 455. Opp. Northern Depot. Telephone 574-3, Green Stamps. CALEB L. SMITH.....Proprietor

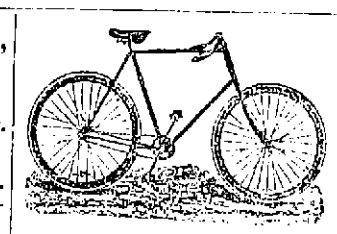

CLEVELAND WHEELS. Callahan & Sanborn Merrimack Square, Bridge St.

MULLIN & WINSLOW, Dealers in COAL At Summer Prices 1018 Gorham Street. Telephone 21-6.

PETER J. BRADY, GROCER. 446 Gorham Street. Choice, Teas, Coffees and Spices. Try our "BIG TWELVE," brand of flour, the best in the city.

FRANCIS W. QUA, No. 3 Barristers' Hall, Attorney and Counsellor at Law.

WANT COLUMN

☞Advertisements inserted under this head for ONE CENT A WORD first insertion; subsequent insertions HALF PRICE.

Want a Dress? We keep in stock and make to order dresses of all material and sell on our liberal credit system, part down and balance weekly. Morning dresses made in one day's notice. Dress-Makers' Leagues Credit House, corner Merrimack and Worthen streets.

WHEN SICK—call at the Lowell Medical and Surgical Institute, 32 Prescott street.

WANTED—A first class registered pharmacist. Inquire of J. H. Collins, 12 and 14 Cabot street.

SALESMEN, we send samples, allow liberal salary and expenses or commission to proper applicants. Staple seller, three stores out of five will order. Address with stamp Lock Box 420, New York City.

FOR SALE—cottage of 6 rooms and pantry near Salem street, sewer connections, good lot of land, price $1800. Fish & Plummer, 137 Central street.

FOR SALE—In Belvidere, cottage house of 7 rooms, large lot of land. This is a bargain. Price $1800. G. L. Hubbard, 17 Merrimack street.

GET YOUR SUMMER CLOTHES cleaned at the Merrimack Steam Dyeing and Cleansing house. Clothing dyed, cleaned and repaired at short notice, 477 Merrimack street, F. P. Low, proprietor.

OLD PAPERS, just the thing to put under carpets, 6 cents a hundred at this office.

PANTS PRESSED—10 CENTS per pair at Baldwin's, 494 Merrimack street, opp. Tremont.

FOR SALE—In Centralville, good cottage house of 7 rooms, pantry and bath rooms. Furnace in cellar. Good large barn and carriage house, and 100 feet of land. Price $2300 on easy terms. G. L. Hubbard, 17 Merrimack street.

CUT PRICES—On Repairing, Sponging and Pressing Gentlemen's Clothing at BALDWIN'S, 494 Merrimack street.

FOR SALE—A fruit, confectionery, tobacco and cigar store on one of the principal business streets in this city. Excellent location for business. Price, $525. Fish & Plummer, 137 Central street.

FURNISHED AND UNFURNISHED—Rooms to let at 40 Bridge street.

FOR SALE.—A 4-tenement block. Store in one, rents for $28 per month, built but a few years, 2710 feet of land, near center of the city and one of the best pieces of property on our list for investment, price $2500. Fish & Plummer, 137 Central street.

FOR SALE—Good tenement house, good barn, a lot of fruit, 8000 feet of land, always rented. Price very low and on easy terms. G. L. Hubbard, 17 Merrimack street.

FOR SALE—A good farm of 60 acres with good buildings, 6 miles from Lowell. Price $3000.

DO YOU WANT any old papers to put under carpets? We have them for 5 cents a hundred at this office.

FOR SALE—On Lakeview avenue, cottage house, good lot of land. Price $950 G. L. Hubbard, 17 Merrimack street.

FOR SALE. A 2-story 2-tenement house, few steps from Hamilton and Appleton corporations, will rent for $25 per month, a rare opportunity for investment, price $2800. Fish & Plummer, 137 Central street.

FOR SALE—A nice cottage house of 7 rooms and shed all in best of condition, gas, cemented cellar, sewer connections, concrete walks, good lot of land room for stable, located in one of the best locations in the Highlands. Few steps from Coral street—Price $1950. Fish & Plummer, 137 Central street.

FOR SALE—City and country property of all kinds, and all prices, and all conditions to suit everyone who wants to buy. We have building and lodging houses of all kinds and sizes you want. Money to loan on all kinds of property. G. L. Hubbard, 17 Merrimack street, Courier building.

VARIETY STORES use old papers for wrapping purposes. We sell them at this office for 5 cents a hundred.

FOR SALE.—A small farm seven miles from Lowell, one-half mile from the village, near the school, one acre of black berries, one acre of strawberries, seventy-five fruit trees, twenty pear trees, one and a half acres with three acres of planted. Rare bargain. For further particulars see C. W. Pinkham, 65 Merrimack street. Come quick or you will be too late. Chance.—200 acres of a farm, with a 2½ story house, would make a fine summer boarding house. Cuts 50 tons of hay, plenty of fruit, one and a half miles from the depot, and $1100 cleared hundred and fifty dollars will capture this place. Inquire of C. W. Pinkham, 65 Merrimack street.

BANGLES ENGRAVED At NUDD'S, Spalding Block, 64 CENTRAL STREET.

YOUNG'S

We have purchased a number of odd lots of Hosiery from a well known manufacturer and importer at about 50c. on the dollar. To make this lively for the next few days, we will place the goods on our counters at half price and in some cases less. Come early, as some of the lots won't last long.

100 dozen Children's Fast Black Hose, regular price 10c, sale price 5c. pair.
50 dozen Children's Seamless Tan and Red Hose, regular price 25c, now 10c a pair.
39 dozen Heavy Ribbed Fast Black Hose, worth 25c, now 15c a pair.
40 dozen Fast Black Seamless Ipswich Hose, worth 19c, now 12½c a pair.
50 dozen Ladies' Fast Black Hose, worth 12c, 3 pairs for 25c.
27 dozen Ladies' Heavy Gray Mixed Hose, worth 19c, now 10c a pair.
23 dozen Ladies' Fast Black and Tan Hose, worth 25c, now 19c a pair.
Our Shirt Waists at 25c. have no equal in this city.
15c Leather Belts now 5c each; 25c Bodice Belts now 15c each.
A 98c. Shopping Bag for 49c.
49c. Shopping Bags for 25c.
25c Shopping Bags for 19c.
Ladies' Large Gingham Aprons, worth 20c, now 12½c.
Ladies' Large Nursing Aprons, worth 25c, now 15c each.
Large 15c Aprons for 10c. each.
45 dozen All-Silk Windsor Ties, worth 20c, now 12½c each.
24 dozen Extra Quality All-Silk Windsor Ties, worth 25c, now 17c each.

Our entire line of Ladies' Jersey Underwests to be closed out regardless of price. Children's Lace Caps 5c. each, and lots of other bargains at

YOUNG'S, 111 CENTRAL ST.

Do You Go To Lawrence? If So, Call At THE HOTEL BRUNSWICK, Which now has the Finest Dining Rooms in the city. They have been recently renovated. The Cuisine is Unsurpassed

JOHN W. McEVOY, 187 Central St., Opp. American House, Attorney and Counsellor at Law.

WM. F. COURTNEY, 13 and 14 Manuel Block Attorney at Law.

SUN WEATHER BULLETIN.

ALMANAC FOR FRIDAY, AUG. 24.

SUN RISES	5 01	MOON RISES	10 25 PM
SUN SETS	6 31	FULL S A	4 30 AM
LENGTH OF DAY	13 30		5 10 PM

Forecast for New England: Fair; continued warmer; southwesterly winds.

LOCAL NEWS.

Smoke Tower's Corner Cigar.

Look out for bicycle thieves.

Registration for the state election will open about Sept. 27th.

A Lovell diamond bicycle model 10, No. 14,296, has been stolen from Pepperell.

Don't forget to call at J. J. Gaynor & Co.'s, Prescott street and see the bargains this week.

The Y. M. C. A., is arranging for another moonlight excursion to Nashua on Monday evening.

Mr. James Miskella is being boomed up in the third ward for the councilmanic nomination.

The surveyors for the electric road commenced operation yesterday at the First street extension.

Tonight will be observed as Swedish night at the Salvation army barracks, and all Scandinavians are cordially invited to attend.

The water in the Merrimack river is very low, and the mills may be troubled with scarcity of water for power, in a few weeks.

Mrs. William A. Guild and daughter, from Winter Park, Fla., formerly of Lowell, are visiting Mrs. R. P. Charters of Congress street.

Mrs. J. P. Roberts entertained her Sunday school class of the Central M. E. church, at Lakeview yesterday, and everybody had a delightful time.

Jim McLaughlin has made a bowling record for the season at Lakeview of 11 strikes in succession. Two strings bowled at the time were 233 and 234.

The Philadelphia cricket team plays a picked team in Lawrence next Saturday. A large number of Lowell people who are interested in cricket will attend the game.

Caledonian Games, Riverside Oval, Saturday, Aug. 25th.

Ten Hour Law Anniversary.

Charles Cowley, Esq., of this city, will be one of the speakers at the anniversary observance of the passage of the ten hour law in Berkeley Temple, Boston, Sept. 2.

Baseball Item.

The South Ends and Emeralds played a hot game yesterday afternoon on the North common and the former team won by a score of 17 to 9. The South Ends will play the Lawton Pets today.

St. Michael's Church Picnic.

Judging from reports on all sides everybody attending the church is going to the picnic at Haggett's pond tomorrow, and all their friends will join them. Trains will run at convenient hours all day.

"Dinna Ye Hear It," Riverside Oval, Saturday.

North Billerica Jottings.

Mrs. Joseph Walker, Miss Kohlrausch and Mr. Thomas Lewin are on the sick list.

The postoffice may be removed from near the depot to a more central location.

Work on the new machine shop will be pushed.

A Bride From Scotland.

Alexander Ramsay, the crack athlete of the Lowell Caledonian club has returned from the old country bringing home with him a charming wife, formerly Miss Annie Gibbons. He saw among other interesting sights, while away, the Vigilant-Britannia race, off Queenstown. He will compete in tomorrow's games.

Scottish Games, Riverside Oval, next Saturday.

New Parsonage Bought.

The Richardson house on Eleventh street, across the street from Mrs. H. R. Barker's, has been purchased as a parsonage for the pastor of the Central M. E. church. The price paid was $5000 and the parties selling it contributed $500 toward the purchase. The house will make a desirable home.

Those Bad Lawrence Men.

Officers Hill and Crowley arrested two drunken men in Belvidere, last evening, who were driving through the streets in a reckless manner and it is said abusing the animal, which they traded during the day with C. H. Hanson & Co. One of the men claimed to be a veterinary surgeon, and the other appeared to be a fireman. They were charged with drunkenness and cruelty to a horse. They are said to be from Lawrence.

$300 in prize money, Riverside Oval, Saturday.

Case of Playing Politics.

The finance committee met last evening for the purpose of electing two assessors' clerks. They failed in the attempt, although many ballots were taken, the vote being scattered among the following candidates who had passed the civil service examination, with the rank attached to their names: John J. Devine, 91.73; Henry C. Boulger, 81.71; Milo G. Robins, 81.27; John T. Donehue, 71.63; George H. Richardson, who, being an honorably discharged soldier, does not require a civil service record.

An effort was also made to raise salaries in the assessors' office, but action was prevented, by lack of a quorum, as some of the members left the committee room, before the motion was put.

THE TOWER CLOCK.

Which Only Cost $400 but Took the Promoters Years to get Into Shape.

The clock in the tower of the the High street church, is the only church tower clock in the city and is the oldest tower clock, with one exception in the city. The exception is the clock in the old court house. The clock was obtained by subscription lists which were very generously filled by members of the church, but when the sum of $400 had been obtained the contributions suddenly stopped. There was then an appeal to the city government to assist by giving some money towards the clock, but the city council were even slower then than it is now and so the matter dragged along. Finally the $400 was used in fixing up the tower and in putting in the hands and dials, but this was soon expended and the hands lay motionless on the dials for a long time. Then the clock makers decided to trust the church for six months, and they put the clock in on Oct. 29, 1861. The six months ran out but no money could be raised, so Mr. George Hedrick who had been the promoter of the scheme then paid the money out of his own pocket. It was over 12 years later when the city made it good to him.

The clock has four dials, each 10 feet in diameter, and the minute hand is 5 feet long. The city took possession of it in 1877 and Mr. Hedrick has cared for it ever since.

Dr. Colburn DENTIST 81 MERK ST.

A delicious smoke—Old Hundred cigar.

Wall paper at 18 Church street.

T. C. Lee, Fire Insurance, Donovan Bl'dg.

Old newspapers 5 cents a hundred at THE SUN office.

Patten & Co. have the finest potted and cut flowers in the city, Shedd's block, Central street.

E. A. Wilson, coal dealer, is selling coal at lowest cash prices; call at 54 Merrimack street.

A true, life-like photo is something everybody admires. Marion makes that kind. Visit his studio in Barristers' hall and have a sitting made.

Learn shorthand at the Isaac Pitman school of shorthand, Hildreth bldg., F. Blanche Hurd, principal, Gertrude G. Raggles, instructor. Call or send for catalogue just published. Fall term commences September.

See the record breaking 3 mile bicycle race, Riverside Oval, Saturday

Laborers Take Warning.

We have reduced the price of coal for your benefit. Buy your coal of D. W. Horne & Son, 15 Central street.

Hitting Up the Brakes.

The Mathews did not practice on the Veritan Firemen's machine last evening as expected. The Burkes will play tonight. The tug-of-war team of the latter organization is practicing regularly

See McLellan and McCarty run in 3 mile race Riverside Oval, Saturday

Will Eat Peaches and Cream

Washington Commandery, Golden Cross, at a meeting last evening, decided to have a peach supper at the last meeting in September, and in connection with it a musical and literary entertainment will also be given

The committee on arrangements are: Mrs. A. D. Howe, Mrs. E. Thompson, Mrs. A. J. Ryan, J. H. Butterfield and J. F. Burdick.

Cigar Makers to Parade.

The Cigar makers union met last evening and decided to turn out in a body. To show how thoroughly in earnest they are, they voted to fine absentees $2. Carriages will be procured for those unable to walk. There will be another carriage devoted to advertising the blue label. Al. Sholtz was elected marshal of the union and Robert McArdle and to the chief marshal. A committee was appointed to procure badges and etc.

Are you going? What? Riverside Oval, Saturday.

A Merry Visit.

A party of friends called on Mr. and Mrs. Bean of Tenth street, Monday, and were cordially welcomed by the host and hostess.

A repast was served and then there was a musical and literary entertainment in which the following participated: Misses M. Moran, Abbie Watson, Edith Bruce, Mrs. Gett, C. W. Moore and M. Gorman. The party then joined in playing games and it was shortly after 10 o'clock when the visitors made their departure.

See Gideon Perry break the record, Riverside Oval, Saturday.

NEW TRUANT SCHOOL.

It Will be Ready for Bad Boys from Lowell Next Week—Capt. Warren to be the Superintendent.

The school board will soon receive a communication from the county commissioners to the effect that the new county truant school at North Chelmsford is ready for occupancy. It is really a handsome building both from an interior and exterior point of view, and its situation is magnificent. It stands on a high bluff which overlooks the river and gives a fine view of the city and surrounding country.

It is a two and one-half story brick building of the colonial style of architecture, with granite and terra cotta trimmings. The lot on which it stands is 16 acres in area, and there is no fence around the building. Lawns and neatly laid out gardens and walks with a fine artificial pond may be seen all around. On the first floor is the office, the schoolroom, which is fitted with all modern improvements in the way of desks, chairs, blackboards, etc. This room also contains a fine piano. Across the hall is the reception room, the private family dining room and the boys' dining room. This is fitted up in a style equal to any hotel dining room in the city. There will be no scarcity of food and no prison rules will prevail.

On the upper floor is the dormitory, the clothes room, attendant's bed rooms, the hospital. There is also a fine high attic which can be used if needed. The lavatory, bath rooms and play room are in the basement, and the system of heating and ventilating is the best obtainable.

The building and its equipment look very inviting and a boy might almost be tempted to do wrong so as to get placed here.

The superintendent is Mr. M. A. Warren and has had a great deal of experience in taking care of boys in reform schools and under his genial yet firm rule the boys will get on very well.

Capt. Wm. B. Watts has been named for assistant inspector. Miss Caroline F. Richardson of Ward 4 is the school teacher. The boys will rise at 6 o'clock in winter and 5.30 in summer, and retire at 8 and 8.30. They will be given lots of outdoor exercise, and the course of study will be similar to that taught in our grammar schools. The school opens Sept. 1. The 30 or 40 boys who have been sent to the farm and other places will be transfered here.

Boys will be received from every part of the county until the school built at Cambridge relieves the Lowell institution of part of its work. It will be of great benefit to Lowell, and children need not go to the city farm or mingle with criminals.

It Will Bring Peace.

PARIS, Aug 24.—The Journal Des Debats assures that King Humbert of Italy will create the "Viceroyalty of Sicily," and will make the Prince of Naples viceroy. It says the news of the king's intention is favorably received in Italy as a happy solution of the problem of Sicilian disaffection

A Hot Battle.

MOUNT PLEASANT, Pa., Aug 24.—Slavoke strikers were coming through West Overton when one of them fired off a pistol. It started a pitched battle with the colored men of the plant. Several hundred shots were exchanged, but the only person hit was a Slav, who is expected to die.

Suicide While Insane.

VIENNA, Aug. 24 — Baron Mundy, founder of the Salvage society, committed suicide by shooting himself. He was insane.

A General Call

to all the inhabitants of Lowell and vicinity to buy our teas and coffees and get useful presents. Dickson Bros., 68 Merrimack street.

Louis Alexander,

Importer and tailor, 65 Central street, is a first class practical cutter of long experience in fine New York houses. Is up with the times and guarantees satisfaction. Fall importations now ready.

Money loaned on endorsed notes, personal securities and second mortgages on real estate by J. B. Swift, 9 Barristers hall. Telephone 405-4.

THE TIPSY SKETCH.

Given by Miss Corea in Girofle-Girofla Liked but Disapproved of by the Women Attending the Performances—A Bit of History About the Opera.

People who are attending the opera Girofle—Girofla at Lakeview theatre are for the most part surprised that there is such a tuneful opera available for other than regularly and permanently organized opera companies. Comparatively few people have ever heard it although many of the songs, choruses and orchestral parts are more or less familiar. Prof. Borjes told the writer that this was the first time he had played the opera in this country, and he bears out the assertion that the opera is seldom played. The last time it was played in Lowell, if recollection serves us rightly, was seven seasons ago in Huntington hall, during one of the week stands of the old Bennett & Moulton opera company, when it was in the height of its popularity. Mr. Cosgrove was then manager of the hall and the city went half shares in providing theatrical attractions. Miss Irene Murphy played the leading part and Ben Lodge that of Bolero.

The opera is full of sweetest music but is heavier than Gilbert & Sullivan's work, the orchestral score being especially agreeable in this respect. People are familiar with the drinking song "See how it sparkles," so sweetly sung by Miss Corea but few know from whence it came.

As to Miss Corea's special part in the opera, she has greater opportunity to act apart from her singing than in any opera previously sung. Her "tipsy" act is one of the best sketches seen but strange as it may seem she is coldly received by the audience. This a compliment rather than a dash of cold water on her success, for the women say, "she does it finely, but it's too natural;" in other words the women think it is drawn too close to what they have in their minds as an exhibition given by a girl getting drunk. Aside from this Miss Corea's stage presence is better than in any of the operas yet given. Lillian Russell played Girofle-Girofla in New York just previous to her leaving for Europe and she is looked upon as the best operatic star in the part.

Go! Go!! to the Riverside Oval, Saturday, if you want to see the world's athletes.

Arrested on Suspicion.

Henry Mager was arrested last evening upon suspicion of having set the recent fire in Davis and Sargent's lumber yard. A thorough investigation will be made.

One Year For Kane.

BOSTON, Aug 24—One year in the house of correction was the sentence imposed upon Henry Kane yesterday by Judge Dewey, for manslaughter in causing the death of Daniel Connolly, June 26 last. The deceased, who was a baseball umpire, was struck by the defendant, on Court street, near Alden street, June 25, felled to the ground and died the next day from his injuries.

Didn't Fill Requirements.

BOSTON, Aug 24—One of the matters which Secretary Herbert of the navy will consider when he arrives here will be the proposition to close the rolling mill of the naval department at Charlestown. A sample of the iron made at the mill was sent to Washington for inspection and failed to meet the standard required.

Politics and Pensions.

ROCHESTER, Aug. 24.—The ninth annual encampment of the Union Veterans' union adjourned after passing a resolution condemning any administration which "seeks to make political capital by practising economy in the sole direction of discharging old soldiers and suspending unjustly enfeebled pensioners."

Governor Footed the Bill.

INDIANAPOLIS, Aug. 24.—The payment of the state militia who were on duty during the recent strikes began here yesterday There were no available funds in the state treasury, and Governor Matthews gave his personal note for the required amount, $11,000, and local banks advanced the money.

Fast Cycling.

SPRINGFIELD, Mass., Aug. 24.—At Hampden park yesterday George F. Taylor tried for the world's mile bicycle record, unpaced He made the quarter in 28s. flat This establishes a new world's record for that distance He passed the half in 1.00 1-5, against the old world's record of 1:01 2-5

Dissenting Republicans.

LEWISTON, Me., Aug. 24.—A mass meeting of prominent French Republicans was held here last evening to repudiate the present Republican administration and its representative, Mayor Noble. The meeting endorsed the Democratic legislative nominees, which ensures their election.

Won by the Wachusetts.

WORCESTER, Mass., Aug. 24.—Ten thousand people saw the eight-oared crews of the Wachusetts and Worcester Boat clubs race for the amateur championship of Lake Quinsigamond yesterday afternoon Distance, 1½ miles The Wachusetts won by about six lengths.

A Novel Sight.

MONTREAL, Aug 24.—Blue jackets and marines, numbering about 500, from five British warships, paraded through the principal streets yesterday, carrying Martini rifles. The streets were jammed by cheering citizens. The city dined the officers last night.

Three Suspensions.

LEWISTON, Me, Aug 24—I. B Isaacson, president of the Lewiston Baseball association, has resigned. It was voted to assess stockholders $3 a share, pay all obligations and play out the season. Ferson, Pelhemus and Farrell were suspended.

Captured by Night.

ROME, Aug. 24.—A nocturnal search of anarchist clubs and residences in several small towns near Ravenna resulted in the seizure of large quantities of arms, ammunition, flags and important papers. Several arrests were made

Barbarous Nicaraguans.

COLON, Aug 24—Advices from Blue fields say that the Nicaraguans continue their barbarities towards foreigners Imprisonments and murders are so frequent that the inhabitants are fleeing in all directions.

In Less Time Than Required.

SANDY HOOK, N. J., Aug 24—The test for rapidity of the pneumatic gun was as great a success as the test for accuracy Ten shots were fired within 15 minutes The contract allowed 10 minutes for this trial

Haverhill's Mysterious Fire.

HAVERHILL, Mass., Aug. 24—An investigation of the fire in the Chase block was opened yesterday by Deputy Fire Marshal Merrill Several witnesses gave testimony The investigation is unfinished.

Jack Stivetts' Father Killed.

ASHLAND, Pa., Aug. 24.—Adam Stivetts, aged 54 years, father of Jack Stivetts of the Boston baseball team, was instantly killed yesterday by a fall of coal at the Merriam mine

TO THE YOUNG FACE

Pozzoni's Complexion Powder gives fresher charms, to the old renewed youth. Try it.

SENATORS CLEAR OUT.

THEY ARE SICK AND TIRED OF SITTING IN SESSION.

Sergeant-at Arms in Search of a Quorum—The Tariff Bill Still Being Discussed—It Will Surely Become a Law.

WASHINGTON, Aug. 24.—Without even waiting for the reading of Wednesday's journal the absence of a quorum of senators was pointed out yesterday, and the senate got into a hard knot, which it was impossible to untie. Absolutely no business was done beyond receiving the report of the sergeant at-arms, and then making orders more stringent by directing him to compel the attendance of the absentees. After drifting aimlessly on the stagnant road of inactivity, the senators who were present got tired of waiting for their absent colleagues and adjourned.

The Return of the President

has again aroused interest in the fate of the tariff bill. The rumors that he intends to veto the measure are being circulated with more persistency than apparent foundation. These reports have their rise principally from two sources, the first from leading Republicans in both houses of congress, who are anxious to have the measure vetoed, and the second emanates from Wall street, and are used there for stock-jobbing purposes.

When the president left Washington for Gray Gables, remarked a high official yesterday, it was his purpose to allow the bill to become law without his signature, and if the president has changed his mind since then, none of those who are on intimate terms with him are aware of the fact. There are the very best of reasons for believing that this change has not occurred

Everything that has taken place through the secretary of the treasury and the attorney general points to the belief that they think the bill is to become a law. The fact that the secretary of the treasury has written numerous letters to importers, giving them information as to the effect of the proposed measure, is regarded as conclusive evidence that the law is to go into operation.

Will Surely Become a Law.

Those who are supposed to have some knowledge of the president's intentions, and these include Chairman Wilson, Speaker Crisp, Senators Vilas, Mills and Gray, feel certain that the bill will become a law. The president may not sign, the gentlemen assert, although this is not regarded as impossible. Hundreds of letters have been received by the president from prominent Democrats from all over the country, urging him to sign the bill.

Several members of the cabinet who saw the president yesterday afterward stated their belief that no change had come over him during his stay at Buzzard's Bay, Mass., and that he would permit the tariff bill to become a law without his signature. It is generally thought, however, that the president will send a message to the house announcing that he has permitted the bill to become a law and announcing his reasons therefor.

The house held a session of an hour yesterday A few bills of local interest were passed by unanimous consent. The only thing of general importance was the adoption of a resolution directing the secretary of the navy to remove some of the alleged defective armor plates from vessels, and subject them to the ballistic test at the Indian Head proving ground. Mr. Cummings, the chairman of the committee, declared that a point in the investigation had been reached where this action was necessary.

A Worthy Cause.

PHILADELPHIA, Aug. 24.—Rabbi J. L. Levy, who founded the Philadelphia Sterilized Milk and Ice society for providing the worthy poor with fresh milk, sterilized milk, barley, food and ice, at cost, has been asked for his assistance in establishing such societies in many other cities The death rate in the slums, where the work is being carried on, has decreased 50 per cent.

Sons of Veterans' Officers.

DAVENPORT, Ia., Aug. 24.—The Sons of Veterans elected officers as follows: Commander-in-chief, W. E. Bundy, Cincinnati; senior vice commander, T A. Barton, Providence; junior vice commander, Lewis Lilley, Davenport, Ia Knoxville, Tenn., was selected as the next place of meeting. The rank of Commander-in-Chief Payne, court-martialed, has been restored.

Work of a Fiend.

SANDY HOOK, N. J., Aug. 24. — A woman's handbag was washed up on Bayside beach, and doubled up in it was the body of a girl baby about 1 week old. Around the child's neck were tied some linen rags, showing that the little one's death was caused by strangulation. In the satchel, for the purpose of sinking it, was a brick.

A New Departure.

WASHINGTON, Aug. 24.—The torpedo boat Ericsson has sailed from New Orleans on her trip to New London, Conn. It is the intention of the contractors to run the vessel on her trial trip with a crew made up entirely of western men, most of whom have never seen the ocean.

Change of Captains.

NEW YORK, Aug. 24.—Shortly after 11 o'clock yesterday Captain Evans took command of the United States cruiser New York. Captain Philip left the ship, and will at once assume the duties of commandant of Boston navy yard.

Relatives Are Wanted.

PROVIDENCE, Aug. 24.—George Manchester, aged 30, died almost instantly at Crescent park last night. Manchester came from Massachusetts, and the police are searching for his relations.

Close to Death.

EAU CLAIRE, Wis., Aug. 24.—The condition of Congressman George B. Shaw is very critical, and unless a radical change occurs it is feared he will not live through the day.

Going to China.

WASHINGTON, Aug. 24.—Final sailing orders have been dispatched from the navy department by wire to the Charleston, and she will start for China in a day or two

Fell Three Stories.

NEW YORK, Aug 24.—Edward Murray was killed and James Giblin fatally injured by falling three stories in a new building Both men were masons.

Independents Denounced.

CLEVELAND, Aug 24. — Resolutions roundly condemning the new Polish Independent Catholic church were adopted by the Roman Catholic Polish union. Officers were elected as follows: President, Josh Josewisk, Bay City, Mich.; vice president, Boles Laus Strazinski, Milwaukee; secretary, Frank Wiklinski, Chicago

Butchered by a Doctor.

CHICAGO, Aug. 24.—A coroner's jury last evening held Dr. E. R. McIntyre for the grand jury to answer to a charge of malpractice. Mrs. Elizabeth Raymond died a day ago, after giving berth to twins. Dr. Mitchell of the coroner's office testified that he found the woman mutilated in a shocking manner.

Highest of all in Leavening Power.—Latest U. S. Gov't Report

Royal Baking Powder

ABSOLUTELY PURE

MILL STRIKERS

Become Locked Out Operatives in Fall River.

SOME DISSATISFACTION ON ALLOWANCES FROM UNION.

Arbitration Conference at New Bedford Begins.

FALL RIVER, Mass, Aug. 24. — The weavers' association held a special meeting yesterday afternoon to consider the continuance or suspension of the allowance which the striking weavers have been drawing for 20 weeks. The meeting was very lightly attended A delegation of the strikers under consideration was allowed to be present, but they were not allowed to vote.

The sentiment of the members was against allowing the King Philip strikers any special allowance. They have been drawing $4 each, and every member with children has received 50 cents a week for each under 10—the money for these allowances was secured by a special levy of 10 cents a member.

When the strikers present understood that the feeling was against the continuance of their allowance they were bitter in their denunciation of the members for such action. The meeting lasted two hours, and the members became much excited. The King Philip weavers protested against the cutting off of their allowances, as their 20 weeks of idleness had given them no opportunity to strengthen their own resources.

The convincing argument was that the weavers of the several mills that had shut down for repairs during the labor difficulty could claim breakdown pay from the association during the vacation if the King Philip weavers' allowances were continued. The vote was 38 to 15 against continuing the allowances until the association should act upon the question at the next general meeting, three weeks hence. The regular allowance for this week will be paid.

The shutdown of the mills today is not attended by any excitement. The operatives are accustomed to shutdowns because of strikes or depression in business and take them quietly. The streets are crowded with idle mill people, but they have more the appearance of people on a holiday than of people out of work.

There is a general hope among the manufacturers as well as among the operatives that the shutdown will by the attendant curtailment improve the market, and so render the reduction in wages unnecessary when the mills finally start up again.

TALKED STATISTICS.

The Strike Situation as Viewed by Both Sides at New Bedford.

NEW BEDFORD, Mass., Aug. 24.—The state board of arbitration held a three hours' session here last night. Representatives of all the labor unions were present. William W. Crapo, one of the city's leading manufacturers and president of the Wamsutta corporation, was present, armed with statistics.

He said he did not come to represent manufacturers, but as a private citizen. He contested the arguments of labor men hotly, on the ground that the situation was entirely due to the condition of the cloth market, and on the same basis endeavored to prove that the wage reduction was justified. Several hot exchanges took place between him and Secretary Ross.

Mr. Ross said it was a matter of experience that one reduction in wages is usually followed by another. In 1884 they were reduced 13½ per cent, in '85 10 per cent more, or at least a reduction of 23½ per cent in two years. Between these years he said a reduction in the spinning of fine numbers was made amounting to 30 per cent. Out of all these reductions only 12½ per cent has been restored.

"The condition of the markets since then," said Mr. Ross, "have warranted further increases, and when the spinners asked for a 10 per cent advance they received 7. Under this condition of affairs things went along till last year, when another reduction of 10 per cent was enforced. The spinners asked for a conference, and it was granted. The outcome was that the reduction was accepted. In all that time manufacturers have never voluntarily increased wages, no matter how high prices were.

"Although trade has been bad for some time, still many corporations have been making money. We were not told the amount of this last reduction, and spinners will never go back to work till they know what prices are to be. We want the best feeling to exist between spinners and manufacturers." Other labor men spoke in the same vein.

In reply, Mr. Crapo said he considered the labor men had testified with great moderation, but considered them in the wrong. Mill men would all like to pay high wages. Manufacturers have resorted to every fair means before reducing wages, and some corporations have been paying dividends out of money laid away for other purposes. After this wages were reduced. Manufacturers did everything to make both ends meet before a reduction was enforced. There are 1200 stockholders in the Wamsutta corporation, and most of them are poor women.

Mr. Crapo was then asked if he was willing to submit the matter to arbitration. He replied that he was not willing to take the responsibility on his shoulders, but that he would not be an objector to such a course. The public are anxiously watching the outcome of the conference.

Two Records Broken.

KANSAS CITY, Aug 24.—W. W. Taxis made a flying half mile against the state bicycle record yesterday, lowering it from 1:03 1-5 to 1:02 2-5. Richardson lowered his own record for backward riding from 2:35 to 2:32 4-5.

Burned by Vitriol.

PROVIDENCE, Aug. 24.—James Flynn was fatally injured by being burned by vitriol in the face and on the upper part of his body at Silver Spring bleachery yesterday afternoon.

Will the Veto Stand?

BOSTON, Aug. 24.—Mayor Matthews has vetoed the Brookline gas order. As the action was taken in Jefferson, N. H., it is claimed the veto will not stand.

FIVE RUNS IN A ROW.

Champions Were Practically Sure of the Game In the Sixth.

BOSTON, Aug. 23.—Boston won from Cleveland in the sixth, when two bases on balls and five hits gave the Champions five runs. Long was at short, but was not in condition and made three errors. Nash and Lowe fielded beautifully, and Lowe and Stivetts raised their batting averages. McAleer played a perfect game at center, and Zimmer found two triples in Stivetts' delivery.

Boston	1	0	3	3	0	5	0	0		—12
Cleveland	0	2	5	1	1	0	1	0	0	—10

Earned runs—Boston, 5; Cleveland 6. Base hits—Boston, 16, Cleveland 14; Errors—Boston, 6; Cleveland, 6. Batteries—Stivetts and Ryan; Young and Zimmer.

At Brooklyn:

Cincinnati	0	2	2	2	0	0	6	0	1	—13
Brooklyn	0	0	0	0	1	0	1	0	0	—2

Base hits—Cincinnati, 17; Brooklyn, 6. Errors—Brooklyn, 6. Batteries—Dwyer and Murphy; Stein and Kinslow.

At Baltimore:

St. Louis	2	0	0	1	1	0	0	6		—10
Baltimore	0	2	2	0	0	0	0	0	2	—6

Base hits—St. Louis, 17; Baltimore, 7. Errors—St. Louis, 2; Baltimore, 5. Batteries—Hawley and Miller; Gleason and Robinson.

At New York:

New York	5	1	0	0	0	0	1	1		—8
Louisville	0	0	0	0	4	0	0	0	0	—4

Base hits—New York, 14; Louisville, 5. Errors—New York, 3; Louisville, 4. Batteries—Rusie and Farrell; Hemming and Grim.

At Washington:

Washington	1	0	7	6	0	0	0	0	0	—14
Chicago	0	0	1	0	2	0	0	0	0	—3

Base hits—Washington, 17; Chicago, 8. Errors—Washington, 2; Chicago, 4. Batteries—Stockdale and McGuire; Terry and Schriver.

At Philadelphia:

Philadelphia	3	4	0	1	0	0	0	0	1	—9
Pittsburg	0	0	0	0	0	4	0	0	0	—4

Base hits—Philadelphia, 15; Pittsburg, 8. Errors—Philadelphia, 1; Pittsburg, 1. Batteries—Harper and Clements; Menefee and Mack.

At Lewiston—Lewiston, 18; Pawtucket, 14.

At Brockton—Brockton, 5; Bangor, 4.

At Fall River—Fall River, 11; Haverhill, 9 (10 innings).

At New Bedford—New Bedford, 11; Portland, 4.

Sweeney Gets It.

LAWRENCE, Mass., Aug. 24.—The Lawrence postoffice fight ended yesterday, when John P. Sweeney was recommended to the president for the position. There are eight disappointed candidates. Sweeney is one of the leading lawyers of the city. He was a member of the staff of the late Governor Butler, and is at present chairman of the Lawrence license commission.

Work For Saco Operators.

SACO, Me., Aug. 24.—The York mills, engaged in the manufacture of ginghams, will resume operations Sept. 10, after a shutdown of two months. The mills will run on two-thirds time.

Britannia Wins a Close One.

WEYMOUTH, Aug. 24.—In the Royal Dorset Yacht club race the Britannia defeated the Satanita by 1¼ minutes. The course was from Cowes to Weymouth.

J. L. CHALIFOUX

NEW STYLES FALL DERBYS.

We are now ready with a full line of all the New Fall Styles in Men's Derbys in black and brown.

We have practically no competition in the HAT business in this city.

Our immense purchases from the makers direct, enable us to sell first-class headgear far below the prices asked by exclusive hatters.

Compare our $2.00 Derbys with the $3.00 grade elsewhere.

Compare our 95c. Derby with the $1.50 quality elsewhere.

The very latest blocks of all the makers of repute appear in our stock as fast as they come out, and we thus enable you to be in perfect style without paying an exorbitant price for the pleasure.

J. L. CHALIFOUX,

Central and Middle Streets.

Cut Prices.

Hires' Root Beer, 15c. bottle.
Allen's " " 15c. "
Knapp's " " 15c. "
Williams " " 15c. "
Kohler's " " 8c. "

Ex. Wild Cherry Beverage, 8 and 15c. bottle.

Ginger Ale Extract, 15c. bottle.

Best Lime Juice, 20c. bottle.

Lemonade, Orange Phosphate and Strawberry Sherbert, 20c. bottle.

All new goods and strictly pure.

FARLEY'S .·. CASH .·. GROCERY,

New No. 140 Gorham St.

O'Donnell & Gilbride.

A GENUINE BARGAIN SALE

—ON—

FRIDAY AND SATURDAY,

Friday and Saturday, Aug. 24th and 25th.

The prices quoted in this advertisement cannot but attract, as they are cost, and in some instances far below cost. Some of the lots are small, and we would say, if you wish to be in the SWIM, come early.

MEN'S FURNISHINGS.

Our entire stock of 50c. Neckwear in Bows, Tecks and Four-in-Hands only 35c. each.
All our 25c. Neckwear at 19c. each.
Tan Seamless Half Hose, regular price 15c, for this sale only 10c a pair.
Full Fashioned Half Hose, regular 25c quality, only 17c.
50c. Suspenders only 19c. 25c Suspenders only 10c.
4-ply Linen Collars, regular price 15c, sale price 11c.
75c Madras Shirts, down to 45c each.
15c Fancy Border Handkerchiefs 9c each.
75c. Unlaundered Shirts, long and short bosoms, only 50c.

HOSIERY AND GLOVES.

Ladies' Fast Black Hose, only 17c. Ladies' 39c Fast Black Hose only 23c.
Ladies' 50c Fancy Lisle Hose, only 25c. Ladies' 50c Fast Black Lisle Hose, only 39c.
Ladies' 50c Fast Black Cotton Hose, only 39c.
Boys' 29c Fast Black Ribbed Hose, only 17c.
Misses' 19c Fast Black Ribbed Hose, only 12½c. Misses' 15c Fast Black Ribbed Hose, only 8c.
One lot of Silk Gloves in colors and Black, reduced from 37½c and 50c to 21c.
Chamois Gloves in white and natural, reduced from $1 to 73c a pair.

UNDERWEAR.

Ladies' 19c Jersey Vests, low neck and sleeves, only 10c each.
Ladies' 25c Fancy Vests, all colors, 15c.
Ladies' 39c Lisle Vests, high neck, Short Sleeves, 25c.
Ladies' 67c Egyptian Cotton Vests, Long and Short Sleeves, 39c.
Ladies' 69c. Egyptian Pants, knee and ankle lengths, 39c.
Children's 17c. Jersey Vests 12 1-2c. Children's 25c Shaped Vests 15c.
Children's Knee Pants 12 1-2c, 15c, 19c, and 25c each.

The balance of our stock of Parasols at exactly half price.

The above prices are for two days only, Friday and Saturday.

O'DONNELL & GILBRIDE.

Importers and Retailers of Dry Goods, Carpets and Furniture.

MERRIMACK, PALMER and MIDDLE STREETS

NEWSPAPER ARCHIVE®

SUN WEATHER BULLETIN.

ALMANAC FOR FRIDAY, AUG. 24.

SUN RISES..... 6 01 | MOON RISES.....10 25 PM
SUN SETS..... 6 31 | FULL SEA (... 4 30 AM
LENGTH OF DAY..13 30 | (... 5 00 PM

Forecast for New England: Fair; continued warmer; southwesterly winds.

LOCAL NEWS.

Smoke Tower's Corner Cigar.

Look out for bicycle thieves.

Registration for the state election will open about Sept. 27th.

A Lowell diamond bicycle model 10, No. 14,296, has been stolen from Pepperell.

Don't forget to call at J. J. Gaynor & Co.'s, Prescott street and see the bargains this week.

The Y. M. C. A. is arranging for another moonlight excursion to Nashua on Monday evening.

Mr. James Miskella is being boomed up in the third ward for the councilmanic nomination.

The surveyors for the electric road commenced operation yesterday at the First street extension.

Tonight will be observed as Swedish night at the Salvation army barracks, and all Scandinavians are cordially invited to attend.

The water in the Merrimack river is very low, and the mills may be troubled with scarcity of water for power, in a few weeks.

Mrs. William A. Guild and daughter, from Winter Park, Fla., formerly of Lowell, are visiting Mrs. R. P. Charters of Congress street.

Mrs. J. P. Roberts entertained her Sunday school class of the Central M. E. church, at Lakeview yesterday, and everybody had a delightful time.

Jim McLaughlin has made a bowling record for the season at Lakeview of 14 strikes in succession. Two strings bowled at the time were 238 and 234.

The Philadelphia cricket team plays a picked team in Lawrence next Saturday. A large number of Lowell people who are interested in cricket will attend the game.

Caledonian Games, Riverside Oval, Saturday, Aug. 25th.

Ten Hour Law Anniversary.

Charles Cowley, Esq., of this city, will be one of the speakers at the anniversary observance of the passage of the ten hour law in Berkeley Temple, Boston, Sept. 2.

Baseball Item.

The South Ends and Emeralds played a hot game yesterday afternoon on the North common and the former team won by a score of 17 to 9. The South Ends will play the Lawton Pets today.

St. Michael's Church Picnic.

Judging from reports on all sides everybody attending the church is going to the picnic at Haggett's pond tomorrow, and all their friends will join them. Trains will run at convenient hours all day.

"Dinna Ye Hear It," Riverside Oval, Saturday.

North Billerica Jottings.

Mrs. Joseph Walker, Miss Kohlrausch and Mr. Thomas Lewin are on the sick list.

The postoffice may be removed from near the depot to a more central location.

Work on the new machine shop will be pushed.

A Bride From Scotland.

Alexander Ramsay, the crack athlete of the Lowell Caledonian club has returned from the old country bringing home with him a charming wife, formerly Miss Annie Gibbons. He saw among other interesting sights, while away, the Vigilant-Britannia race, off Queenstown. He will compete in tomorrow's games.

Scottish Games, Riverside Oval, next Saturday.

New Parsonage Bought.

The Richardson house on Eleventh street, across the street from Mrs. H. R. Barker's, has been purchased as a parsonage for the pastor of the Central M. E. church. The price paid was $5000 and the parties selling it contributed $500 toward the purchase. The house will make a desirable home.

Those Bad Lawrence Men.

Officers Hill and Crowley arrested two drunken men in Belvidere, last evening, who were driving through the streets in a reckless manner and it is said abusing the animal, which they traded during the day with C. H. Hanson & Co. One of the men claimed to be a veterinary surgeon, and the other appeared to be a fireman. They were charged with drunkenness and cruelty to a horse. They are said to be from Lawrence.

$300 in prize money, Riverside Oval, Saturday.

Case of Playing Politics.

The finance committee met last evening for the purpose of electing two assessors' clerks. They failed in the attempt, although many ballots were taken, the vote being scattered among the following candidates who had passed the civil service examination, with the rank attached to their names: John J. Devine, 91.75; Henry C. Boniger, 81.71; Milo G. Robins, 81.27; John T. Donohue, 71.63; George H. Richardson, who, being an honorably discharged soldier, does not require a civil service record.

An effort was also made to raise salaries in the assessors' office, but action was prevented, by lack of a quorum, as some of the members left the committee room, before the motion was put.

THE TOWER CLOCK.

Which Only Cost $400 but Took the Promoters Years to get Into Shape.

The clock in the tower of the the High street church, is the only church tower clock in the city and is the oldest tower clock, with one exception in the city. The exception is the clock in the old court house. The clock was obtained by subscription lists which were very generously filled by members of the church, but when the sum of $400 had been obtained the contributions suddenly stopped. There was then an appeal to the city government to assist by giving some money towards the clock, but the city council were even slower then than it is now and so the matter dragged along. Finally the $400 was used in fixing up the tower and in putting in the hands and dials, but this was soon expended and the hands lay motionless on the dials for a long time. Then the clock makers decided to trust the church for six months, and they put the clock in on Oct. 26, 1891. The six months ran out but no money could be raised, so Mr. George Hedrick who had been the promoter of the scheme then paid the money out of his own pocket. It was over 12 years later when the city made it good to him.

The clock has four dials, each 11 feet in diameter, and the minute hand is 5 feet long. The city took possession of it in 1877 and Mr. Hedrick has cared for it ever since.

Dr. Colburn DENTIST 81 MERK ST.

A delicious smoke—Old Hundred cigar.

Wall paper at 18 Church street.

T. C. Lee, Fire Insurance. Donovan Bl'dg.

Old newspapers 5 cents a hundred at THE SUN office.

Patten & Co. have the finest potted and cut flowers in the city, Shedd's block, Central street.

E. A. Wilson, coal dealer, is selling coal at lowest cash prices; call at 51 Merrimack street.

A true, life-like photo is something everybody admires. Marion makes that kind. Visit his studio in Barristers' hall and have a sitting made.

Learn shorthand at the Isaac Pitman school of shorthand. Hildreth blk., E. Blanche Hard, principal, Gertrude G. Bugbee, instructor. Call or send for catalogue just published. Fall term commences September.

See the record breaking 3 mile bicycle race, Riverside Oval, Saturday.

Laborers Take Warning.

We have reduced the price of coal for your benefit. Buy your coal of D. W. Horne & Son, 15 Central street.

Hitting Up the Brakes.

The Mathews did not practice on the Veteran Firemen's machine last evening as expected. The Burkes will play tonight. The tug-of-war team of the latter organization is practicing regularly.

See McClellan and McCarty run in 3 mile race Riverside Oval, Saturday.

Will Eat Peaches and Cream.

Washington Commandery, Golden Cross, at a meeting last evening, decided to have a peach supper at the last meeting in September, and in connection with it a musical and literary entertainment will also be given.

The committee on arrangements are Mrs. A. D. Howe, Mrs. E. Thompson, Mrs. A. J. Ryan, J. H. Butterfield and J. F. Burdick.

Cigar Makers to Parade.

The Cigar makers union met last evening and decided to turn out in a body. To show how thoroughly in earnest they are, they voted to fine absentees $2. Carriages will be procured for those unable to walk. There will be another carriage devoted to advertising the blue label. Al. Sholtz was elected marshal of the union and Robert McArdle aid to the chief marshal. A committee was appointed to procure badges and etc.

Are you going? What? Riverside Oval, Saturday.

A Merry Visit.

A party of friends called on Mr. and Mrs. Bean of Tenth street, Monday, and were cordially welcomed by the host and hostess.

A repast was served and then there was a musical and literary entertainment in which the following participated: Misses M. Moran, Abbie Watson, Edith Bruce, Mrs. Gott, C. W. Moore and M. Gorman. The party then joined in playing games and it was shortly after 10 o'clock when the visitors made their departure.

See Gideon Perry break the record, Riverside Oval, Saturday.

NEW TRUANT SCHOOL.

It Will be Ready for Bad Boys from Lowell Next Week—Capt. Warren to be the Superintendent.

The school board will soon receive a communication from the county commissioners to the effect that the new county truant school at North Chelmsford is ready for occupancy. It is really a handsome building both from an interior and exterior point of view, and its situation is magnificent. It stands on a high bluff which overlooks the river and gives a fine view of the city and surrounding country.

It is a two and one-half story brick building of the colonial style of architecture, with granite and terra cotta trimmings. The lot on which it stands is 10 acres in area, and there is no fence around the building. Lawns and neatly laid out gardens and walks with a fine artificial pond may be seen all around. On the first floor is the office, the schoolroom, which is fitted with all modern improvements in the way of desks, chairs, blackboards, etc. This room also contains a fine piano. Across the hall is the reception room, the private family dining room and the boys' dining room. This is fitted up in a style equal to any hotel dining room in the city. There will be no scarcity of food and no prison rules will prevail.

On the upper floor is the dormitory, the clothes room, attendant's bed rooms, the hospital. There is also a fine high attic which can be used if needed. The lavatory, bath rooms and play room are in the basement, and the system of heating and ventilating is the best obtainable.

The building and its equipment look very inviting and a boy might almost be tempted to do wrong so as to get placed here.

The superintendent is Mr. M. A. Warren and has had a great deal of experience in taking care of boys in reform schools and under his genial yet firm rule the boys will get on very well.

Capt. Wm. B. Watts has been named for assistant inspector. Miss Caroline F. Richardson of Ward 4 is the school teacher. The boys will rise at 6 o'clock in winter and 5.30 in summer, and retire at 8 and 8.30. They will be given lots of outdoor exercise, and the course of study will be similar to that taught in our grammar schools. The school opens Sept. 1. The 30 or 40 boys who have been sent to the farm and other places will be transfered here.

Boys will be received from every part of the county until the school built at Cambridge relieves the Lowell institution of part of its work. It will be of great benefit to Lowell, and children need not go to the city farm or mingle with criminals.

It Will Bring Peace.

PARIS, Aug. 24.—The Journal Des Debats asserts that King Humbert of Italy will create the "Viceroyalty of Sicily," and will make the Prince of Naples viceroy. It says the news of the king's intention is favorably received in Italy as a happy solution of the problem of Sicilian disaffection.

A Hot Battle.

MOUNT PLEASANT, Pa., Aug. 24.—Slav coke strikers were coming through West Overton when one of them fired off a pistol. It started a pitched battle with the colored men of the plant. Several hundred shots were exchanged, but the only person hit was a Slav, who is expected to die.

Suicide While Insane.

VIENNA, Aug. 24.—Baron Mundy, founder of the Salvage society, committed suicide by shooting himself. He was insane.

A General Call

to all the inhabitants of Lowell and vicinity to buy our teas and coffees and get useful presents. Dickson Bros., 68 Merrimack street.

Louis Alexander,

Importer and tailor, 65 Central street, is a first class practical cutter of long experience in fine New York houses. Is up with the times and guarantees satisfaction. Fall importations now ready.

Money loaned on endorsed notes, personal securities and second mortgages on real estate by J. R. Swift, 9 Barristers hall. Telephone 403-4.

THE TIPSY SKETCH.

Given by Miss Corea in Girofle-Girofla Liked but Disapproved of by the Women Attending the Performances—A Bit of History About the Opera.

People who are attending the opera Girofle—Girofla at Lakeview theatre are for the most part surprised that there is such a tuneful opera available for other than regularly and permanently organized opera companies. Comparatively few people have ever heard it although many of the songs, choruses and orchestral parts are more or less familiar. Prof. Borjes told the writer that this was the first time he had played the opera in this country, and he bears out the assertion that the opera is seldom played. The last time it was played in Lowell, if recollection serves us rightly, was seven seasons ago in Huntington hall, during one of the week stands of the old Bennett & Moulton opera company, when it was in the height of its popularity. Mr. Cosgrove was then manager of the hall and the city went half shares in providing theatrical attractions. Miss Irene Murphy played the leading part and Ben Lodge that of Bolero.

The opera is full of sweetest music but is heavier than Gilbert & Sullivan's work, the orchestral score being especially noticeable in this respect. People are familiar with the drinking song "See how it sparkles," so sweetly sung by Miss Corea but few know from whence it came.

As to Miss Corea's special part in the opera, she has greater opportunity to act apart from her singing than in any opera previously sung. Her "typsy" act is one of the best sketches seen but strange as it may seem she is coldly received by the audience. This a compliment rather than a dash of cold water on her success, for the women say, "she does it finely, but it's too natural;" in other words the women think it is drawn too close to what they have in their minds as an exhibition given by a girl getting drunk. Aside from this Miss Corea's stage presence is better than in any of the operas yet given. Lillian Russell played Girofle-Girofla in New York just previous to her leaving for Europe and she is looked upon as the best operatic star in the part.

Go! Go!! to the Riverside Oval, Saturday, if you want to see the world's athletes.

Arrested on Suspicion.

Henry Mager was arrested last evening upon suspicion of having set the recent fire in Davis and Sargent's lumber yard. A thorough investigation will be made.

One Year For Rape.

BOSTON, Aug. 24.—One year in the house of correction was the sentence imposed upon Henry Kane yesterday by Judge Dewey, for manslaughter in causing the death of Daniel Connolly, June 26 last. The deceased, who was a baseball umpire, was struck by the defendant, on Court street, near Alden street, June 25, felled to the ground and died the next day from his injuries.

Didn't Fill Requirements.

BOSTON, Aug. 24.—One of the matters which Secretary Herbert of the navy will consider when he arrives here will be the proposition to close the rolling mill of the naval department at Charlestown. A sample of the iron made at the mill was sent to Washington for inspection and failed to meet the standard required.

Politics and Pensions.

ROCHESTER, Aug. 24.—The ninth annual encampment of the Union Veterans' union adjourned after passing a resolution condemning any administration which "seeks to make political capital by practising economy in the sole direction of discharging old soldiers and suspending unjustly enfeebled pensioners."

Governor Foaled the Bill.

INDIANAPOLIS, Aug. 24.—The payment of the state militia who were on duty during the recent strikes began here yesterday. There were no available funds in the state treasury, and Governor Matthews gave his personal note for the required amount, $11,000, and local banks advanced the money.

Fast Cycling.

SPRINGFIELD, Mass., Aug. 24.—At Hampden park yesterday George F. Taylor tried for the world's mile bicycle record, unpaced. He made the quarter in 28s. flat. This establishes a new world's record for that distance. He passed the half in 1:00 1-5, against the old world's record of 1:01 2-5

Disenting Republicans.

LEWISTON, Me., Aug. 24.—A mass meeting of prominent French Republicans was held here last evening to repudiate the present Republican administration and its representative, Mayor Noble. The meeting endorsed the Democratic legislative nominees, which ensures their election.

Won by the Wachusetts.

WORCESTER, Mass., Aug. 24.—Ten thousand people saw the eight-oared crews of the Wachusetts and Worcester Boat clubs race for the amateur championship of Lake Quinsigamond yesterday afternoon. Distance, 1¼ miles. The Wachusetts won by about six lengths.

A Novel Sight.

MONTREAL, Aug. 24.—Blue jackets and marines, numbering about 500, from five British warships, paraded through the principal streets yesterday, carrying Martini rifles. The streets were jammed by cheering citizens. The city dined the officers last night.

Three Suspensions.

LEWISTON, Me., Aug. 24.—I. B. Isaacson, president of the Lewiston Baseball association, has resigned. It was voted to assess stockholders $3 a share, pay all obligations and play out the season. Ferson, Polhemus and Farrell were suspended.

Captured by Night.

ROME, Aug. 24.—A nocturnal search of anarchist clubs and residences in several small towns near Ravenna resulted in the seizure of large quantities of arms, ammunition, flags and important papers. Several arrests were made.

Barbarous Nicaraguans.

COLON, Aug. 24.—Advices from Bluefields say that the Nicaraguans continue their barbarities towards foreigners. Imprisonments and murders are so frequent that the inhabitants are fleeing in all directions.

In Less Time Than Required.

SANDY HOOK, N. J., Aug. 24.—The test for rapidity of the pneumatic gun was as great a success as the test for accuracy. Ten shots were fired within 15 minutes. The contract allowed 40 minutes for this trial.

Haverhill's Mysterious Fire.

HAVERHILL, Mass., Aug. 24.—An investigation of the fire in the Chase block was opened yesterday by Deputy Fire Marshal Merrill. Several witnesses gave testimony. The investigation is unfinished.

Jack Sliveitt' Father Killed.

ASHLAND, Pa., Aug. 24.—Adam Stivetts, aged 54 years, father of Jack Stivetts of the Boston baseball team, was instantly killed yesterday by a fall of coal at the Merriam mine.

TO THE YOUNG FACE
Pozzoni's Complexion Powder gives fresher charms, to the old renewed youth. Try it.

SENATORS CLEAR OUT.

THEY ARE SICK AND TIRED OF SITTING IN SESSION.

Sergeant-at-Arms in Search of a Quorum—The Tariff Bill Still Being Discussed—It Will Surely Become a Law.

WASHINGTON, Aug. 24.—Without even waiting for the reading of Wednesday's journal the absence of a quorum of senators was pointed out yesterday, and the senate got into a hard knot, which it was impossible to untie. Absolutely no business was done beyond receiving the report of the sergeant-at-arms, and then making orders more stringent by directing him to compel the attendance of the absentees. After drifting aimlessly on the stagnant road of inactivity, the senators who were present got tired of waiting for their absent colleagues and adjourned.

The Return of the President

has again aroused interest in the fate of the tariff bill. The rumors that he intends to veto the measure are being circulated with more persistency than apparent foundation. These reports have their rise principally from two sources, the first from leading Republicans in both houses of congress, who are anxious to have the measure vetoed, and the second emanates from Wall street, and are used there for stock-jobbing purposes.

When the president left Washington for Gray Gables, remarked a high official yesterday, it was his purpose to allow the bill to become law without his signature, and if the president has changed his mind since then, none of those who are on intimate terms with him are aware of the fact. There are the very best of reasons for believing that this change has not occurred.

Everything that has taken place through the secretary of the treasury and the attorney general points to the belief that they think the bill is to become a law. The fact that the secretary of the treasury has written numerous letters to importers, giving them information as to the effect of the proposed measure, is regarded as conclusive evidence that the law is to go into operation.

Will Surely Become a Law.

Those who are supposed to have some knowledge of the president's intentions, and these include Chairman Wilson, Speaker Crisp, Senators Vilas, Mills and Gray, feel certain that the bill will become a law. The president may not sign, the gentlemen assert, although this is not regarded as impossible. Hundreds of letters have been received by the president from prominent Democrats from all over the country, urging him to sign the bill.

Several members of the cabinet who saw the president yesterday afterward stated their belief that no change had come over him during his stay at Buzzard's Bay, Mass., and that he would permit the tariff bill to become a law without his signature. It is generally thought, however, that the president will send a message to the house announcing that he has permitted the bill to become a law and announcing his reasons therefor.

The house held a session of an hour yesterday. A few bills of local interest were passed by unanimous consent. The only thing of general importance was the adoption of a resolution directing the secretary of the navy to remove some of the alleged defective armor plates from vessels, and subject them to the ballistic test at the Indian Head proving ground. Mr. Cummings, the chairman of the committee, declared that a point in the investigation had been reached where this action was necessary.

A Worthy Cause.

PHILADELPHIA, Aug. 24.—Rabbi J. L. Levy, who founded the Philadelphia Sterilized Milk and Ice society for providing the worthy poor with fresh milk, sterilized milk, barley, food and ice, at cost, has been asked for his assistance in establishing such societies in many other cities. The death rate in the slums, where the work is being carried on, has decreased 50 per cent.

Sons of Veterans' Officers.

DAVENPORT, Ia., Aug. 24.—The Sons of Veterans elected officers as follows: Commander-in-chief, W. E. Bundy, Cincinnati; senior vice commander, T. A. Barton, Providence; junior vice commander, Lewis Lilley, Davenport, Ia. Knoxville, Tenn., was selected as the next place of meeting. The rank of Commander-in-Chief Payne, court-martialed, has been restored.

Work of a Fiend.

SANDY HOOK, N. J., Aug. 24.—A woman's handbag was washed up on Bayside beach, and doubled up in it was the body of a girl baby about 1 week old. Around the child's neck were tied some linen rags, showing that the little one's death was caused by strangulation. In the satchel, for the purpose of sinking it, was a brick.

A New Departure.

WASHINGTON, Aug. 24.—The torpedo boat Ericsson has sailed from New Orleans on her trip to New London, Conn. It is the intention of the contractors to run the vessel on her trial trip with a crew made up entirely of western men, most of whom have never seen the ocean.

Change of Captains.

NEW YORK, Aug. 24.—Shortly after 11 o'clock yesterday Captain Evans took command of the United States cruiser New York. Captain Philip left the ship, and will at once assume the duties of commandant of Boston navy yard.

Relatives Are Wanted.

PROVIDENCE, Aug. 24.—George Manchester, aged 30, died almost instantly at Crescent park last night. Manchester came from Massachusetts, and the police are searching for his relations.

Close to Death.

EAU CLAIRE, Wis., Aug. 24.—The condition of Congressman George D. Shaw is very critical, and unless a radical change occurs it is feared he will not live through the day.

Going to China.

WASHINGTON, Aug. 24.—Final sailing orders have been dispatched from the navy department by wire to the Charleston, and she will start for China in a day or two.

Fell Three Stories.

NEW YORK, Aug. 24.—Edward Murray was killed and James Giblin fatally injured by falling three stories in a new building. Both men were masons.

Independents Denounced.

CLEVELAND, Aug. 24.—Resolutions roundly condemning the new Polish Independent Catholic church were adopted by the Roman Catholic Polish union. Officers were elected as follows: President, Josh Josewisk, Bay City, Mich.; vice president, Boles Laus Strazinski, Milwaukee; secretary, Frank Wiklinski, Chicago.

Butchered by a Doctor.

CHICAGO, Aug. 24.—A coroner's jury last evening held Dr. E. R. McIntyre for the grand jury to answer to a charge of malpractice. Mrs. Elizabeth Raymond died a day ago, after giving birth to twins. Dr. Mitchell of the coroner's office testified that he found the woman mutilated in a shocking manner.

Highest of all in Leavening Power.—Latest U. S. Gov't Report

Royal Baking Powder
ABSOLUTELY PURE

MILL STRIKERS

Become Locked Out Operatives in Fall River.

SOME DISSATISFACTION ON ALLOWANCES FROM UNION.

Arbitration Conference at New Bedford Begins.

FALL RIVER, Mass., Aug. 24.—The weavers' association held a special meeting yesterday afternoon to consider the continuance or suspension of the allowance which the striking weavers have been drawing for 20 weeks. The meeting was very lightly attended. A delegation of the strikers under consideration was allowed to be present, but they were not allowed to vote.

The sentiment of the members was against allowing the King Philip strikers any special allowance. They have been drawing $4 each, and every member with children has received 50 cents a week for each under 10—the money for these allowances was secured by a special levy of 10 cents a member.

When the strikers present understood that the feeling was against the continuance of their allowance they were bitter in their denunciation of the members for such action. The meeting lasted two hours, and the members became much excited. The King Philip weavers protested against the cutting off of their allowances, as their 20 weeks of idleness had given them no opportunity to strengthen their own resources.

The convincing argument was that the weavers of the several mills that had shut down for repairs during the labor difficulty could claim breakdown pay from the association during the vacation if the King Philip weavers' allowances were continued. The vote was 38 to 15 against continuing the allowances until the association should act upon the question at the next general meeting, three weeks hence. The regular allowance for this week will be paid.

The shutdown of the mills today is not attended by any excitement. The operatives are accustomed to shutdowns because of strikes or depression in business and take them quietly. The streets are crowded with idle mill people, but they have more the appearance of people on a holiday than of people out of work.

There is a general hope among the manufacturers as well as among the operatives that the shutdown will by the attendant curtailment improve the market, and so render the reduction in wages unnecessary when the mills finally start up again.

TALKED STATISTICS.

The Strike Situation as Viewed by Both Sides at New Bedford.

NEW BEDFORD, Mass., Aug. 24.—The state board of arbitration held a three hours' session here last night. Representatives of all the labor unions were present. William W. Crapo, one of the city's leading manufacturers and president of the Wamsutta corporation, was present, armed with statistics.

He said he did not come to represent manufacturers, but as a private citizen. He contested the arguments of labor men hotly, on the ground that the situation was entirely due to the condition of the cloth market, and on the same basis endeavored to prove that the wage reduction was justified. Several hot exchanges took place between him and Secretary Ross.

Mr. Ross said it was a matter of experience that one reduction in wages is usually followed by another. In 1884 they were reduced 13½ per cent, in '85 10 per cent more, or at least a reduction of 23½ per cent in two years. Between these years he said a reduction in the spinning of fine numbers was made amounting to 30 per cent. Out of all these reductions only 12½ per cent has been restored.

"The condition of the markets since then," said Mr. Ross, "have warranted further increases, and when the spinners asked for a 10 per cent advance they received 7. Under this condition of affairs things went along till last year, when another reduction of 10 per cent was enforced. The spinners asked for a conference, and it was granted. The outcome was that the reduction was accepted. In all that time manufacturers have never voluntarily increased wages, no matter how high prices were.

"Although trade has been bad for some time, still many corporations have been making money. We were not told the amount of this last reduction, and spinners will never go back to work till they know what prices are to be. We want the best feeling to exist between spinners and manufacturers." Other labor men spoke in the same vein.

In reply, Mr. Crapo said he considered the labor men had testified with great moderation, but considered them in the wrong. Mill men would all like to pay high wages. Manufacturers have resorted to every fair means before reducing wages, and some corporations have been paying dividends out of money laid away for other purposes. After this wages were reduced. Manufacturers did everything to make both ends meet before a reduction was enforced. There are 1200 stockholders in the Wamsutta corporation, and most of them are poor women.

Mr. Crapo was then asked if he was willing to submit the matter to arbitration. He replied that he was not willing to take the responsibility on his shoulders, but that he would not be an objector to such a course. The public are anxiously watching the outcome of the conference.

Two Records Broken.

KANSAS CITY, Aug. 24.—W. W. Taxis made a flying half mile against the state bicycle record yesterday, lowering it from 1:03 1-5 to 1:02 2-5. Richardson lowered his own record for backward riding from 2:05 to 2:32 4-5.

Burned by Vitriol.

PROVIDENCE, Aug. 24.—James Flynn was fatally injured by being burned by vitriol in the face and on the upper part of his body at Silver Spring bleachery yesterday afternoon.

Will the Veto Stand?

BOSTON, Aug. 24.—Mayor Matthews has vetoed the Brookline gas order. As the action was taken in Jefferson, N. H., it is claimed the veto will not stand.

FIVE RUNS IN A ROW.

Champions Were Practically Sure of the Game In the Sixth.

BOSTON, Aug. 23.—Boston won from Cleveland in the sixth, when two bases on balls and five hits gave the Champions five runs. Long was at short, but was not in condition and made three errors. Nash and Lowe fielded beautifully, and Lowe and Stivetts raised their batting averages. McAleer played a perfect game at center, and Zimmer found two triples in Stivetts' delivery.

Boston.....	1	0	3	0	0	5	0	0	0	—12
Cleveland.....	0	2	5	1	1	0	1	0	0	—10

Earned runs—Boston, 5; Cleveland, 6. Base hits—Boston, 16; Cleveland 14; Errors—Boston, 5; Cleveland, 6. Batteries—Stivetts and Ryan; Young and Zimmer.

At Brooklyn:

Cincinnati.....	0	2	2	2	0	0	6	0	1	—13
Brooklyn.....	0	0	0	0	1	0	1	0	0	—2

Base hits—Cincinnati, 17; Brooklyn, 6. Errors—Brooklyn, 6. Batteries—Dwyer and Murphy; Stein and Kinslow.

At Baltimore:

St. Louis.....	2	0	0	1	1	0	0	6		—10
Baltimore.....	0	2	2	0	0	0	0	0	2	—6

Base hits—St. Louis, 17; Baltimore, 7. Errors—St. Louis, 2; Baltimore, 5. Batteries—Hawley and Miller; Gleason and Robinson.

At New York:

New York.....	5	1	0	0	0	0	1	1		—8
Louisville.....	0	0	0	0	4	0	0	0	0	—4

Base hits—New York, 14; Louisville, 5. Errors—New York, 3; Louisville, 4. Batteries—Rusie and Farrell; Hemming and Grim.

At Washington:

Washington.....	1	0	7	0	0	0	0	0	0	—14
Chicago.....	0	0	1	0	2	0	0	0	0	—3

Base hits—Washington, 17; Chicago, 8. Errors—Washington, 2; Chicago, 4. Batteries—Stockdale and McGuire; Terry and Schriver.

At Philadelphia:

Philadelphia.....	3	4	0	1	0	0	0	0	1	—9
Pittsburg.....	0	0	0	0	0	4	0	0	0	—4

Base hits—Philadelphia, 15; Pittsburg, 8. Errors—Philadelphia, 1; Pittsburg, 1. Batteries—Harper and Clements; Menefee and Mack.

At Lewiston—Lewiston, 13; Pawtucket, 14.
At Brockton—Brockton, 5; Bangor, 4.
At Fall River—Fall River, 11; Haverhill, 0 (10 innings).
At New Bedford—New Bedford, 11; Portland, 4.

Sweeney Gets It.

LAWRENCE, Mass., Aug. 24.—The Lawrence postoffice fight ended yesterday, when John P. Sweeney was recommended to the president for the position. There are eight disappointed candidates. Sweeney is one of the leading lawyers of the city. He was a member of the staff of the late Governor Butler, and is at present chairman of the Lawrence license commission.

Work For Saco Operators.

SACO, Me., Aug. 24.—The York mills, engaged in the manufacture of ginghams, will resume operations Sept. 10, after a shutdown of two months. The mills will run on two-thirds time.

Britannia Wins a Close One.

WEYMOUTH, Aug. 24.—In the Royal Dorset Yacht club race the Britannia defeated the Satanita by 1¼ minutes. The course was from Cowes to Weymouth.

J. L. CHALIFOUX

NEW STYLES FALL DERBYS.

We are now ready with a full line of all the New Fall Styles in Men's Derbys in black and brown.

We have practically no competition in the HAT business in this city.

Our immense purchases from the makers direct, enable us to sell first-class headgear far below the prices asked by exclusive hatters.

Compare our $2.00 Derbys with the $3.00 grade elsewhere.

Compare our 95c. Derby with the $1.50 quality elsewhere.

The very latest blocks of all the makers of repute appear in our stock as fast as they come out, and we thus enable you to be in perfect style without paying an exorbitant price for the pleasure.

J. L. CHALIFOUX.
Central and Middle Streets.

Cut Prices.

Hires' Root Beer, 15c. bottle.
Allen's " " 15c. "
Knapp's " " 15c. "
Williams " " 15c. "
Kohler's " " 8c. "
Ex. Wild Cherry Beverage, 8 and 15c. bottle.
Ginger Ale Extract, 15c. bottle.
Best Lime Juice, 20c. bottle.
Lemonade, Orange Phosphate and Strawberry Sherbert, 20c. bottle.
All new goods and strictly pure.

FARLEY'S .·. CASH .·. GROCERY,
New No. 140 Corham St.

O'Donnell & Gilbride.

A GENUINE BARGAIN SALE
—ON—
FRIDAY AND SATURDAY,

Friday and Saturday, Aug. 24th and 25th.

The prices quoted in this advertisement cannot but attract, as they are cost, and in some instances far below cost. Some of the lots are small, and we would say, if you wish to be in the SWIM, come early.

MEN'S FURNISHINGS.

Our entire stock of 50c. Neckwear in Bows, Tecks and Four-in-Hands only 35c. each.
All our 25c. Neckwear at 19c. each.
Tan Seamless Half Hose, regular price 15c, for this sale only 10c a pair.
Full Fashioned Half Hose, regular 25c quality, only 17c.
50c. Suspenders only 19c. 25c Suspenders only 10c.
4-ply Linen Collars, regular price 15c, sale price 11c.
75c Madras Shirts, down to 45c each.
15c Fancy Border Handkerchiefs 9c each.
75c. Unlaundered Shirts, long and short bosoms, only 50c.

HOSIERY AND GLOVES.

Ladies' Fast Black Hose, only 17c. Ladies' 39c Fast Black Hose only 23c.
Ladies' 50c Fancy Lisle Hose, only 25c. Ladies' 50c Fast Black Lisle Hose, only 39c.
Ladies' 50c Fast Black Cotton Hose, only 39c.
Boys' 29c Fast Black Ribbed Hose, only 17c.
Misses' 19c Fast Black Ribbed Hose, only 12½c. Misses' 15c Fast Black Ribbed Hose, only 8c.
One lot of Silk Gloves in colors and Black, reduced from 37½c and 50c to 21c.
Chamois Gloves in white and natural, reduced from $1 to 73c a pair.

UNDERWEAR.

Ladies' 19c Jersey Vests, low neck and sleeves, only 10c each.
Ladies' 25c Fancy Vests, all colors, 15c.
Ladies' 39c Lisle Vests, high neck, Short Sleeves, 25c.
Ladies' 67c Egyptian Cotton Vests, Long and Short Sleeves, 39c.
Ladies' 69c. Egyptian Pants, knee and ankle lengths, 39c.
Children's 17c. Jersey Vests 12 1-2c. Children's 25c Shaped Vests 15c.
Children's Knee Pants 12 1-2c, 15c, 19c, and 25c each.

The balance of our stock of Parasols at exactly half price.

The above prices are for two days only, Friday and Saturday.

O'DONNELL & GILBRIDE.

Importers and Retailers of Dry Goods, Carpets and Furniture.

MERRIMACK, PALMER and MIDDLE STREETS

THE LOWELL DAILY SUN.

VOL. XXIII. NO. 72. LOWELL, MASS., FRIDAY, AUGUST 24, 1894. PRICE ONE CENT.

Second Edition

5 O'CLOCK

☞THE SUN is the only paper in Lowell receiving The Associated Press, cable and telegraphic despatches. Most of the news items in this issue can be found in the other local papers tomorrow, if you are willing to wait till then.

WITHOUT LEGS

WILL BE JAMES TOBIN'S AWFUL MISFORFUNE.

Run Over While Riding on a Freight Car at South Lowell This Afternoon

David Tobin, aged 46 years, a resident of Hudson street, is lying in a very precarious condition at St. John's hospital as the result of an accident at South Lowell after one o'clock this afternoon.

Just as soon as the accident happened the ambulance was summoned and the injured man was removed to St. John's hospital.

In response to an inquiry, it was learned that the unfortunate man was thought to have been stealing a ride on a freight train and when he reached the station, fell while getting off, and rolled under the cars.

The wheels passed over both legs, and it is learned that it will be necessary to amputate them.

MRS. HATCH'S CAREER.

JOE KNOX IN BOSTON KNEW HER VERY WELL.

Latest Particulars About the Lowell Woman Now at General Hospital—It is Said That Kleptomania Was the Cause.

Inspector Joe Knox can serve his warrant for the arrest of Mrs. Hatch at the Tewksbury hospital but she is too ill to be moved to Boston. The police quite firmly believe that Mrs. Hatch was a kleptomaniac and during her fits of mania extensively purloined goods. She is known as Stevens and Hammond. For 15 years she has been plundering stores and of late has done pickpocketing very cleverly.

Inspector Knox arrested Mrs. Hatch some years ago for robbing a woman of a pocketbook, which she took from a hand satchel lying on a counter in a dry goods store. She was brought into court on the charge, but on account of her family connections was let off with a light fine.

On Dec. 9, 1887, Inspector Knox again arrested her for stealing a pocketbook in a down town dry goods store. The same influence was again brought to bear, and she escaped with a fine. She generally goes by the name of Mary Hammond.

It has been learned that she has made a number of trips to Boston from Lowell during the past four months, and it is supposed that she is the person who has been robbing women of pocketbooks in the dry goods stores.

Business Is Booming.

The Harriman Suspender company on Hale street has had such an increase in business lately that its present quarters are too small, and the owners have put 20 looms to work in the upper floor of the Parker block on Middle street. They will also have a further increase in hours. That is encouraging, certainly.

Elks Outing in Methuen

The Manchester lodge of Elks has been invited to join with the Lawrence Elks in their annual outing, which is to be held at Brunswick farm, Methuen, Mass, next Wednesday.

Dues Are Increased.

Bay State Colony, Pilgrim Fathers, held a meeting last evening. Five applications were received. A discussion of the proposed increased of dues from $2 to $3 a year was held but no decision reached.

Labor Day Social

The Burkes have made arrangements for a sociable on Labor day, with an ice cream collation to follow the dance.

Gets a Pension.

Phiny F. Gammell has been granted a pension.

LOCAL NOTES.

Shoes are selling very cheap at Bouiger & McOsker's stores.

Manager Craig's Lowell team was defeated at Concord yesterday by a score of 21 to 7.

For reference in the coming campaign keep the Gorman tariff bill, to be published in tomorrow's SUN.

Lowell amateurs who intend to take part in the L. C. A. A. sports on Labor day should not forget that entries close on Monday with Fisher H. Pearson.

James F. O'Donnell,

PRACTICAL UNDERTAKER,

Always On Time.

Market Street, Corner of Worthen.

All the latest designs in fine pleasure vehicles.

Our Business Wagons are specially constructed to withstand the wear of pavements and car tracks.

We can save you money. Get our prices and look over our assortment before you purchase elsewhere.

FAY BROS. & HOSFORD.

TO LET—Good, pleasant, convenient tenements of 2, 3, 4, 5 rooms, at 79 Chestnut St.

STATE TICKET

Democrats Are Beginning to Talk Politics.

HON. J. E. RUSSELL MAY BE STANDARD BEARER.

Mayor Coughlin of Fall River for Second Place.

Politicians around Boston are talking candidates for the state tickets In democratic circles there seems to be only one name mentioned for the head of the ticket and that is John E. Russell of Leicester. It is stated that Mr. Russell is not anxious to serve believing that he can serve his party better in other fields but as the tide is setting in strongly his way he may consent to stand.

For the second place James B. Carroll, son-in-law of Mr. Michael Corbett of this city, who has so valiantly fought for democratic success for two years as candidate in the second place, is said to have declined standing as a candidate this year.

The other names prominently mentioned are Mayor Crosby of Pittsfield and Mayor John W. Coughlin of Fall River. Of the two, Mr. Coughlin is so well known and highly respected, and we might truly say so very popular in Lowell, that he would instantly capture the Lowell delegation if Mr. Carroll is really decided not to run. "Jimmie" Carroll, as he is familiarly called, is first choice everytime with his Lowell friends, and after him would come Mr. Coughlin. But Mr. Crosby they say is very popular all through western Massachusetts.

"Dinna Ye Hear It," Riverside Oval, Saturday.

PERSONAL.

M. G. Gooch is spending his vacation in Machias, Me.

Mr. and Mrs. H. C. Cooper are at the Isles of Shoals.

John M. Kief is passing is vacation at Salisbury beach.

C. A. Spencer is engaged in some sign painting in Fall River.

Mr. and Mrs. Benj. Walker have returned from Old Orchard.

James A. Carney of Aurora, Ill., is visiting his parents in this city.

Mr. Henri Lenthier of L'Etoile has returned from Old Orchard.

Mrs. Kelley of Chicago is visiting her mother, Mrs. H. C. Howe.

Mrs. E. Phillips of Pawtucketville has returned from Old Orchard.

Patrick Rowen, foreman at the city farm, is visiting in Barton, Vt.

Dr. Holt fell from his bicycle on Broadway Wednesday and hurt his back.

Mrs. J. R. Sanborn and Miss Winnifred C. Stott, left last evening for Chicago.

Mrs. D. G. Hurd of Centralville has returned from an extended vacation down east.

Miss Mamie Joyce returned today from her vacation which was spent in the country.

Mrs. H. P. Douglas and her daughter Rachel, are spending a two weeks' vacation at Lynn.

Dennis F. O'Neill, formerly with P. Teague, has entered the employ of the "Golden Sheaf."

Judge Hadley and W. H. Anderson, Esq., are expected in New York tomorrow from their European trip.

Mrs. W. H. Hanscom of Fall River is the guest of her mother, Mrs. Hamilton Burrage of Gorham street.

Mr. Robert McGlory and Miss Mary C. McDonald were married by Rev. Dr. Campbell, on Wednesday.

Agent Saunders of the Middlesex mills returned yesterday from a month's vacation at Martha's Vineyard.

Misses Nellie Hogan, Hattie McDermott and Mamie Gallagher are registered at the Standish, Nantasket beach.

Mr. Wm. Reed, Miss Reed and Miss Galpin of Erie, Pa., are the guests of Mrs. W. H. White of Nesmith street.

Mr. Jacques Boisvert, the well known contractor, accompanied by his wife, will visit La. Patrie, Compton, P. Q.

The Erie telephone company directors and their wives were the guests of Wesley A. Gove at Plymouth, yesterday.

H. E. Thompson of the Lamson C. S. S. Co. has gone to Washington, D. C., to attend the encampment of the U. R. K. of P.

J. H Blaisdell will teach in the Pepperell High school the coming term and Miss E. B. Smith will teach in the first grammar grade.

Mr. James J. McCausland, the popular clerk at at J. H. Burke & Co.'s started yesterday on a vacation to Boston, Bar Harbor and Newport.

John J. Harrington of Malden and his sister, Miss Margaret Harrington, are visiting their cousin, Mr. Patrick E. Sullivan of Jefferson street.

George Wilson of the Boston Museum is mentioned as a possible successor to Raymond Hitchcock. The theater will probably run for a month longer.

Mr. and Mrs. Frank Puffer of Centralville are exceedingly happy over the advent of a boy, yesterday. The new comer tipped the scales at 10¼ pounds.

Comrade C. T. Fish of this city, aide on the staff of Commander-in-Chief J. G. B. Adams of the G. A. R, attended the banquet to the chief in Boston last night.

President T. J. Sparks of the common council will attend the G. A. R. encampment at Pittsburg next month. Mr. Sparks takes much enjoyment out of attending these encampments.

Miss A. M. Lynch of Appleton street has returned from a pleasant trip to Providence, Crescent Park and Rocky Point. She was accompanied by Miss Hattie M. Harris of Milford, Mass.

Miss Alice M. Clarke, teacher at the training school, received a telegram from D. I Waller, principal of the public school at Indianapolis, Ind., offering her a position as teacher and principal of model schools, She is in Albany, N. Y., today to meet him.

Sanborn's Tight Squeeze.

A young man named Sanborn had a narrow escape from serious injury last evening. He was coming to this city on one of the Lakeview cars, and in attempting to change from one seat to another, he lost his hold and fell to the ground. The motorman stopped the car just in time to prevent Sanborn being run over by the trailer.

See Posters for further particulars, Riverside Oval, Saturday.

ANOTHER SPECIAL MEETING.

MAYOR PICKMAN GOT A QUORUM OF THE ALDERMEN.

Revision of Jury List to Proceed Without Delay—Protection to be Given to Orchard Owners in Centralville

Mayor Pickman presided at the special meeting of the aldermen last evening and five members, just a quorum, were present. The absentees were Aldermen S. J. Johnson, Dickinson and Stanley. The only important business transacted, concerned the revision of the jury list and the drawing of jurors.

In connection with this matter, Mayor Pickman read the new jury law, contained in chapter 514, of the acts and resolves of 1894.

The law requires among other things, that the jury list shall contain the address and occupation of all persons whose names appear thereon. Mayor Pickman was uncertain whether or not this requirement would have to be complied with before the jurors could be drawn.

City Clerk Dowd said that there would not be time in a vacation season to prepare a new list and then Alderman Lovejoy was appointed to draw jurors for the terms of the court at Lowell and at Cambridge. The following names were drawn:

At Lowell—Gilbert T. Williams, George H. Tryder, Leon O. Coburn, Daniel H. Varnum, Jeremiah Driscoll; at Cambridge—George L. Ashworth, Frank J. Simonds, James Dwyer, Patrick Fitzgerald, John H. Keenan, Patrick O'Connor

Alderman Dunlap, Bagley and Westall were appointed a committee to prepare a new jury list. Mayor Pickman thought it advisable to consult the city solicitor relative to dropping names from the jury list, and also to call on the clerk of the court and learn the names of any person who has been convicted of illegally selling liquor and whose names now appear on the list.

The following petitions were referred. D. S. Gray et als. for sidewalk on Mason street; of D. J. Howe et als. for sidewalk on D. street; of A. J. Howe et als. for sewer in D street; for extension of Warwick street.

Mayor Pickman appointed Officers Chas. F. Scott and Fred W. Jacques of Dracut, special officers of Lowell without pay from the city.

This was done to protect owners of orchards in Centralville near the Dracut line, who have been troubled by persons who steal from their orchards.

John E Maguire of ward three and Charles Eveleth of ward two were appointed special officers.

The mayor also noted vacancies in the list of constables with power to serve civil process by the death of H. W. Streeter, the appointment of J. A. McQuade by the Bottlers' association, and the removal from the city of Constable Girard.

Alderman Bagley and Lovejoy were appointed to submit the armory valuation to obtain the annual amount due from the state.

See the Scotch broad sword dancers, Riverside Oval, Saturday.

DEATHS.

Mrs. Mary A. Holden, aged 45 years, a highly respected member of the Eliot church, and wife of ex-Alderman Edward D. Holden, agent of the Sterling mills, died yesterday afternoon at her home. Some time ago Mrs. Holden suffered a paralytic shock and since then has borne her trouble patiently. She had a wide circle of friends who will be greatly grieved to learn of her demise Besides her husband she leaves a son and a daughter.

McManmon, florist, Prescott & Merr'k sts

Hear the "Pibroch" at Riverside Oval, Saturday.

Candidates for Sea Sickness.

The following well known Lowell people are to sail from Boston Saturday on the steamship Pavonia of the Cunard line: William A. Dainton, Michael Hogan, Joseph Gess, Harry Duerdan, all booked by J. F. O'Donnell, agent for the Cunard line. Mr. O'Donnell goes to Boston with his party to see them safe on board.

Destitute and Ill.

John Moran was found on a doorstep on Worthen street yesterday afternoon by the police, dangerously ill, and was removed to St. John's hospital. He did not reside at the house where he was found, and is said to have no relatives in Lowell.

$309 in cash Prizes, medals, etc., Riverside Oval, Saturday.

Base Ball 12 Months Ahead.

Lawrence is talking of putting a team in the New England league next season. What a hot time when it meets Haverhill.—Globe.

Wait till next year comes; opinion will change before that time.

Appointed as Inspectors

George T. Day and Albert P. Richardson have been appointed inspectors of animals and provisions by the Westford selectmen, under the new law for the suppression of contagious diseases among cattle.

Don't miss seeing the great Caledonian Games, Riverside Oval, Saturday.

The Crowd Smiled Audibly.

When the audience left the Lakeview theatre, last evening, a yokel was heard to ask his fair companion "Did you see 'physic' at the well?"

Plumbers Are Registering.

A number of plumbers have already complied with the provisions of the law and have registered at the board of health office. The fee charged is fifty cents for journeymen plumbers and two dollars for master plumbers.

Read the Tariff Bill.

Owing to want of space THE SUN has been unable to publish the revised and comparative schedules of the tariff earlier in the week, but will do so in tomorrow's eight-page SUN.

Pickerel Out of the River.

Louis A. Haynes, an enthusiastic amateur fisherman from Haverhill, is visiting his sister, Mrs. C. E. Corbett of Pawtucket street, and he and Mr. M. W. Clark tried their luck in the Merrimack, yesterday, catching a fine string of pickerel.

High Tide in Patronage.

Yesterday was the banner day for a crowd at Lakeview, and the principal reason was the return of hot weather.

Almost continously from 11 a. m. till 8 p. m., the cars were crowded, and between 6.45 and 7.45 p. m., the rush at the square was almost too great for handling by the cars available at Lakeview, the crowd overflowing everything, the theatre, dance hall and bowling alleys, and as it was a delightful day and evening the grove and pavilion piazzas were favorite places of resort.

LATEST

WILL ADJOURN

Congress Agrees Upon the Date and Time.

COL. SWEENEY'S NAME GOES TO THE PRESIDENT.

Washington News of Today Which is Fresh.

By Associated Press to THE SUN.

WASHINGTON, Aug. 24.—The house passed a resolution fixing the time of adjournment at Tuesday, the 28th, at two o'clock p. m. The senate this afternoon adopted the same resolution. The president is not expected to sign the tariff bill.

Col Sweeney's Appointment.

The president sent in to the senate at 1 p. m. the name of Col. John P. Sweeney to be postmaster at Lawrence. Confirmation is expected.

New Consul Appointed

Robert S. McBride was named by the president as U. S. consul at Leith, Scotland.

QUIET STRIKERS.

They Are Enjoying Their Enforced Vacation as Well as Possible.

By Associated Press to THE SUN.

FALL RIVER, Aug. 24r—Everything is quiet here today and the strikers are enjoying themselves at the beaches and in the country on picnics.

WORLD'S CHAMPION

Ran His Last Race With Death and Was Defeated.

By Associated Press to THE SUN

NEW YORK, Aug. 24.—Will D. Day, champion runner of the world at two, three, four and 10 miles, suicided by hanging outside the Jersey club house today. He had been accused of embezzling money and brooded over the charge.

He Cut His Throat.

By Associated Press to THE SUN.

NASHUA, N. H., Aug. 24—John Obousky attempted suicide this morning by cutting his throat with a razor. He has been insane for some time. He will probably die.

MAN DROWNED.

Thought to Have Been in Bathing Out at Long Pond.

Honore Derry, a weaver, went in bathing at Long pond, Dracut, yesterday afternoon, and was drowned. A companion who tried to save him had a narrow escape from going down. Derry's body has been recovered.

GOV. GREENHALGE

And His Military Family Taken to Martin Luthers' Outing

This is a gala day for the noble disciples of Martin Luther. They went to Tyngs island for their fortnightly outing having Gov. Greenhalge and his staff as guests.

Washington Tavern Sold.

Mr. Martin Courtney, for several years the proprietor at the Washington tavern has sold out his hotel interest to Mr. Frank A. Taylor of Boston, who will expend much money and make big changes in the tavern.

Walks Were Needed.

New concrete walks and edgestones are being placed around the Centralville park on Third street.

Boy Internally Hurt.

Daniel McKeon, aged 17 years, was internally hurt by a fall in the Carpet mills this morning. He has been sent to the Lowell hospital.

Some Excursion Notes.

The Harmonic orchestra ran another excursion to Harmony grove, last evening, and about 250 made the trip up the river.

"Jim" Brooks took in the Old Orchard yesterday, about 400 Lowellians went with him.

The Billerica band held an outing at Black Rocks, and though the attendance was not large, those who went had an enjoyable time

The excursion to Narragansett Pier yesterday, was enjoyed by about 200 Lowell people. The party returned home at 9 o'clock in the evening.

Scotia Lodge's Meeting.

Chief Templar James Fraser presided at the meeting of Scotia lodge, I. O. G. T. last evening Resolutions were adopted on the death of Bro John Moore of North Billerica. The following members took part in the entertainment: Vocal solos by Bro. Fraser, William Bell, Minnie Rule; readings, Bros. Varney, Bickford and Ellis; stirring address by Bro. Thomas Mahon, Pride of Lowell lodge.

Two Labor Hearings.

Commissioner Pelham sent word to City Messenger Cahill this morning, that the unemployed commission will hold two sessions here Sept. 6, one in the afternoon and the other in the evening.

Foot Ball Season Nearly Here.

The old Lowell football team got together last evening and reorganized for the season. The officers elected were president, Alexander Ramsay; captain, John Flynn; treasurer, Michael Casey; secretary, Daniel Robb. The team is made up of the following players; Goal, Andrew Halpin; backs, D. Place and John Finlan; half backs, William Flynn, Michael Casey and John Allen; centre, Archie McDougall, right, H. Flynn and John Chalmers; left, A. Marshall and James Connell. The team has issued a challenge to the Internationals.

More Sewer Work.

The Parker street sewer was finished today, and Supt. Crowley will immediately set men to work on the new sewer in Dartmouth street.

Get all your printing done at THE SUN off--

HIGH WATER TODAY.

COURT LIST PRESENTED TO JUDGE FRYE A BIG ONE.

Spectators Not Expected to Try Cases to Suit Themselves—Story of the Two Lawrence Men Arrested for Abusing a Horse.

The list in court this morning was quite large and the attendance taxed the capacity of the room. Consequently the atmosphere was rank.

As is customary on occasions when the room is crowded there was considerable talking among spectators until finally Judge Frye arose and requested those who wished to converse to retire. The court proceedings then went along uninterrupted.

Nine drunks.

F. E. Dresser and Joseph Roberts each pleaded not guilty to the charge of drunkenness and cruelty to a horse. The latter complaint was brought by Agent Drury but he was unable to prosecute the case being taken suddenly ill in the police station. The defendants are Lawrence parties and were arrested in Belvidere. The officers claimed that one pulled the horse back while the other beat the horse. The men claimed that they had just bought the horse and were trying to make him back. Judge Frye thought it was not customary to beat a horse to make him back, while Ed McVey informed the reporters that it was a way they had in Lawrence. They were found guilty on both charges and were fined $13 each.

Timothy Duane had no money, nor had he a clean shirt. He went into the store of Isaac Parisky and "lifted" a shirt, a pink one at that. He was sent to jail for one month.

John McManus and Annie Callahan pleaded not guilty to a charge of adultery and Ed. McVey appeared for them. They were continued until tomorrow.

Richard Robinson, charged with assault and battery on Fred Walsh, was continued until tomorrow.

The case of A. G. Page, for alleged assault and battery on Fred Devol, was continued.

Patrick McLaughlin pleaded guilty to having escaped from the farm and was sent back to serve out his time.

The case of Gideon, Ida and Marie Corriere charged with wilful trespass on the land of R. S. Fox on Aiken avenue was one brought over the alleged larceny of apples, and with due respect to all parties concerned, was more bother than it was worth. The defendants pleaded not guilty and were defended by B. D. O'Connell, Esq. The complainant was a man named Wood who had charge of the land and he brought in about eight witnesses, but the court didn't feel disposed to hear over two, as the government didn't want to settle all the costs. For the defence Lawyer O'Connell had 10 witnesses, and all these, together with constant interruptions, delays while precedents were being looked up, etc., caused the case to last until long after noon Wood claimed that the Corriere's stole apples from the land which he looks after and that on one occasion Mrs. Corriere hit him with a lathe in the hat and threw apples at him because he told her to get off the land. On the other hand the defendants claim they were on Capt. J. B. Thompson's land, with the permission of the men and that Wood and another man threw rocks at the children. Mrs. Corriere told him not to throw at the children and he caught her hands and threatened to arrest her.

The trespass case wound up as follows: Gideon, discharged; Marie, on file; Ida, $5 fine.

Henry Magee, charged with setting a fire, was held until Sept. 1.

A colored man named Harris, charged with being a vagrant, was dismissed.

FUNERAL SERVICES.

Mrs. Mary Trask was buried yesterday afternoon from her late home, 308 Thorndike street, services being conducted by Rev. Mr. Yarrow. Burial was in the Edson Cemetery.

The funeral of Susan Laws who died Wednesday in Nashua, occurred yesterday from the home of her nieces, the Misses Dadman of Chelmsford. Services were conducted by Rev. H. A. Cornell and the bearers were George O. Byam, A. H. Richardson, E. K. Parkhurst and E. G. Smith. Deceased was an aunt to Giraid P. Dadmun of this city and a sister to Horatio Laws, Mrs. Julia Axtell of Chelmsford and Mrs. Elvin Dickinson of this city.

The funeral of the late Harrison W. Streeter occurred this afternoon at 2 o'clock from his late residence, 32 South Walker street. The funeral services were conducted by Rev. Dr. J. M. Greene, and the funeral arrangements were in charge of George W. Batchelder. The bearers were George F. Lawton, James F. Savage, Charles H. Conant and Geo. W. Poore. The interment, in charge of J. B. Currier, was in the Edson cemetery. The funeral was largely attended, and among those who followed the remains to their last resting place were many of Lowell's most prominent citizens.

The funeral of the late Mrs. Sarah J. Brooks occurred at 3 o'clock this afternoon from her late home 195 Westford street. Rev. Dr. Greene conducted the funeral services assisted by Rev. W. W. Harris. The interment was in the Lowell cemetery.

The funeral of Helene M. Murnington occurred this afternoon from her parents' home, 47 Chapel street, and was well attended The remains were interred in the Catholic cemetery.

WATER BOARD ORDINANCE.

Was Not Warmly Championed by the Aldermen Last Night

During the meeting of the aldermen last night the mayor called the aldermen's attention to the new water board ordinance which is tabled. No alderman seemed to exhibit the least interest in the ordinance and it is reasonable to assume that the members as a body and individually have felt the force of public indignation at giving the water board greater power.

Col. Sweeney a "Big Man."

The expected appointment of Col. Sweeney as postmaster of Lawrence created considerable talk here today. Of course many of the disappointed ones have friends in this city, and naturally they did not like to see their favorite beaten. It is said that Capt. Dolan, who was a candidate, predicted the appointment of Col. Sweeney, several days ago. One prominent Lowell man remarked this morning, that "the biggest man in Lawrence today is Col. John P. Sweeney."

He Shot a Bear.

Assistant City Clerk McCarthy who with Assistant Assessor Hoole is spending his vacation in the Catskill mountains sent word yesterday that while out hunting he succeeded in shooting a bear which he intends to bring home and place on exhibition in Hose 8 house, on Merrimack street.

PELHAM'S FAIR GIRLS

WERE SEEN IN ALL THEIR GLORY AT THE TOWN PICNIC.

Their Dainty Hands Had Prepared the Repasts Eaten Under the Pines at Willow Dale—A Glorious Old Fashioned Outing.

Once a year the quiet little town of Pelham runs off the even trolley of its way and clad in its picnic attire descends on Johnny Bowers' Willow Dale and makes the welkin ring with the noise of its merriment.

Yesterday was Pelham's annual day at Willow Dale and all true sons and daughters of Pelham were present at the enjoyable picnic.

This annual event has been in vogue some twenty years and is one looked forward to with great expectancy by young and old. In the "good old days" before the rumble of the electric car had as yet disturbed the peaceful environs of the dale and before Lakeview and its cozy theatre and noise hurdy-gurdy had been thought of, the picnic was an affair patronized by Lowellites in large numbers, and attendances would run up into the thousands, while the coffers of the picnic managers would overflow.

But now a change has come over the place and the Pelham picnic has become an exclusively Pelham affair.

Nevertheless 100 people attended yesterday's outing and during the day quite a number came over from Lakeview.

Early in the morning the picnickers began to arrived, some in barges, others in private conveyances, and when at last the Pelham band took its place in the band stand and began a pleasing concest program, the fun was fairly on.

There was no regular program of sports, and bowling, boating and dancing, particularly the last named, served to make the time past both quietly and pleasantly until midday, when all adjourned to the grove for dinner.

The dinner was of the old-fashioned basket variety, and and abounded with choice viands daintely received prepared by the fair daughters of Pelham, who, according to their big brothers and cousins, are the finest and fairest cooks in the land.

After dinner the band accommodated the gathering with another delightful concert, after which the younger element took possession of the dance hall and whirled around in the mazy waltz to the music of Cantwell's orchestra. Many also went over to Lakeview and enjoyed the matinee and Living Pictures.

A few departed for home towards evening, though the majority were loathe to leave the dance hall until after dusk when all departed tired and happy.

The affair was a success socially and financially as well, and the credit of its success is due in a very great measure to untiring and zealous efforts of Postmaster Woodbury, who had the entire charge of all arrangements. At the grove even, Mr. Woodbury labored, for he, together with Kimball Chapman had the not very desirable job of selling tickets to late comers.

Among the prominent sons of Pelham who were present were: Ex-Senator Butler, Drs. Proper and Hyde, D. W. Atwood, P. J. Cogger, J. Worcester, Edward Titcomb, Edward Young, Prof. A. D. Greeley, G. B. Currier, Edward Cogger, Harvey Lewis, Fred Hand, F. Philbrick, A. R. Hobbs, G. H. Currie, Frank Stickney, M. A. Brown, F. Arthur Brown, Dracut Tribune, W. A. Dutton, Warren Kent, A. T. Simpson, C. W. Hobbs, Enoche, Marston, B. A. Cluff, Percy Cull, Wenham N. H., Dr. Richardson, E. P. Gage, Frank Kent, M. D., Coburn, E. Cutting and others.

The Musical Season.

In conversation with Prof. Borjes, a SUN reporter got his opinion that there will be greater interest in concerts and the instrumental musical societies the coming fall and winter than for a long time. He believes that people while demanding the best in vocal and instrumental music are now enough interested in both to come out and support it To sustain his opinion he says the American orchestra is already booked for nearly the entire months of September and October, and with enough prospective engagements scattered through the cold weather to assure a prosperous season. He believes other orchestras are also happy over the outlook. As heretofore the American orchestra will play at the Opera house.

Getting Out the Tax Bills.

Owing to the failure of the committee on finance and accounts to elect additional clerks last night, it became necessary for the clerks already in the assessors office to work on the tax bills, this morning.

The filling out of the tax bills will occupy about two weeks' time, after which they will be delivered, and the citizens will have a chance to note the increase in taxes over those of the last ten years.

Scottish games, $309 in prize money, Riverside Oval, Saturday.

Tramps Were Late for Work.

Chief Davis has posted a sign in the guard room of the police station to the effect that lodgers must be alert out early enough in the morning to allow them to go to work. Recently 20 lodgers were accidently detained and they claim that they were late for work. As a general rule the class which patronizes the lodgers department of the police department does not bother its head about work.

It will be the event of the season, Riverside Oval, Saturday next.

Going to the Picnic.

St. Michael's church picnic will have a fine day tomorrow. There is great enthusiasm among the parishioners. There has been more food collected this year than ever before. A good dinner will be served for 25 cents. There will be numerous sports for young and old. Trains leave the Middlesex street depot at 6.30, 8 and 10 a. m. 12.05, 1.30, 2.10, 3, 4.15 p. m.

War in China.

Doesn't change the price on our Teas. Notice the samples in one of our show windows. Our Eagle chop Formosa at 50c., no presents, beats the world. The U. S. Tea Co. Lowell.

Gun Clubs Unite.

The directors of the Rod and Gun club last night accepted the proposition of the Crescent Gun club to unite with them and turn over their property to the Rod and Gun club.

The Crescents own property at Maces' in Tewksbury, and this will be transfered to the Rod and Gun club.

To be "Spliced."

The marriage intentions recorded at the city clerk's office today were: William H. Jones 40, to Matilda Jones 37. Joseph Destroismaison 25 to Cordelia Corneiller 23.

Aug. 25th, next Saturday, Riverside Oval. Go!!

Our Store will be closed Tuesday, Wednesday, Thursday and Friday evenings through August.

Fall Derbys.

All the new shapes that have appeared.

Not alone the right shapes, but right qualities also. $1.50, $2 $3; half a dollar to a dollar less than hat houses charge.

Boy's Caps, new ones, in fall shapes.

PUTNAM & SON,

ONE-PRICE CLOTHIERS,

Central Street, Cor. Warren.

FROM OUR 6 O'CLOCK EXTRA.

COOL BLOODED CASHIER

SKIPPED OUT WITH $100,000 IN BANK BILLS.

He Has Gone to China to be an Eye Witness of the War Leaving Mourning Creditors

By Associated Press to THE SUN.

PITTSBURG, Aug. 23.—Harry A. Gardner, the defaulting cashier of the Second National bank of Altoona is en route for China or Japan and has with him the sum of $100,000 in bank notes. The capital stock of the bank is $100,000, and the defalcation is in excess of that sum.

FRANKLIN HOUSE LICENSE.

LAWRENCE LICENSE COMMISSION DO MORE SHARP TALKING.

Col. Sweeney Gives the Lawrence Citizens More Information to Keep Their Lips Moving

There is still much agitation among Lawrence saloonists over the cast-iron double-riveted decree of the license commissioners in regard to kitchen barrooms. On top of it comes the agitation over the refusal to grant Mrs. Caroline E. Huse, a license for the Franklin house. In support of the refusal the Lawrence Sun quotes Chairman Sweeney substantially as follows:

"The grip that the liquor business has on the city is stronger than exists in any other city in the commonwealth. License year or prohibition, it has owned the city.

"For years it has controlled the aldermen. When we came into office we decided to see that the law was enforced. The first thing we did was to order down all the screens. You won't find a screen in Lawrence. Why, there was an awning rigged so low that you couldn't see into the saloon from the opposite side of the street. I ordered that taken down. Some of them had big letters in their windows hiding the view; we made the owners wash them off. We insisted that saloons should close at 11 and keep closed Sunday.

"Mrs. Huse asked for a license. It was extremely desirable to have the Franklin house opened as a hotel, for, by situation, size and fitting, it is or should be the leading hotel in the place. We need it. Mrs. Huse is thoroughly respected, and we had nothing against her personally, so we very nearly decided to grant her a license. Then at the last moment we considered that we wanted somebody to be responsible to us for the conduct of the night desk and the bar more directly than a woman could, and we decided not to grant it. We then made it a rule to grant no licenses to women."

"Were any of the 200 applications received this year made by women except this one?"

"I believe not."

"What is your objection to a woman as a licensee?"

"She would not be at the clerk's desk at night to see that all was straight. She would not personally superintend the selling of liquor.

"We should not grant a license to any man that did not assure us that he would see personally to the conduct of the business. If there was an abuse and we called a woman to account she would have us at a disadvantage, because she could say that it was impossible for her to spend time in her bar and see that things went right."

"What did Mrs. Huse say when you told her those reasons?"

"She pointed to the good record of the house. I told her there had been two liquor seizures there recently, but she said that was when the house was leased. Several years ago when she ran it herself it was reputable, which was true, and besides she would be responsible directly for the good conduct of the house."

"ELEVATOR" BUILDING

Sold to George L. Cady Together with Other Buildings on Western Avenue.

George L. Cady, the machinist, has purchased the Sherburne property, on Western avenue near the corner of Fletcher street, extending back to the railroad known as the "Elevator" building, and the building occupied by Sturtevant & Galer. Mr. Cady at present is erecting a new machine on his own land to replace a building torn down. He furnishes the power for the buildings just purchased in which are located the Middlesex machine company, O. D. Wilder's grist mill, Ira Adams, wood turner, and S. W. Fletcher, sash and blind maker. No figures of the sale are given but the transfer is of considerable importance.

NEWSPAPER ARCHIVE®

THE LOWELL DAILY SUN.

VOL. XXIII. NO. 72. LOWELL, MASS., FRIDAY, AUGUST 24, 1894. PRICE ONE CENT.

Second Edition

5 O'CLOCK

☞THE SUN is the only paper in Lowell receiving The Associated Press, cable and telegraphic despatches. Most of the news items in this issue can be found in the other local papers tomorrow, if you are willing to wait till then.

WITHOUT LEGS

WILL BE JAMES TOBIN'S AWFUL MISFORFUNE.

Run Over While Riding on a Freight Car at South Lowell This Afternoon.

David Tobin, aged 40 years, a resident of Hudson street, is lying in a very precarious condition at St. John's hospital as the result of an accident at South Lowell after one o'clock this afternoon.

Just as soon as the accident happened the ambulance was summoned and the injured man was removed to St. John's hospital.

In response to an inquiry, it was learned that the unfortunate man was thought to have been stealing a ride on a freight train and when he reached the station, fell while getting off, and rolled under the cars.

The wheels passed over both legs, and it is learned that it will be necessary to amputate them.

MRS. HATCH'S CAREER.

JOE KNOX IN BOSTON KNEW HER VERY WELL.

Latest Particulars About the Lowell Woman Now at General Hospital—It is Said That Kleptomania Was the Cause.

Inspector Joe Knox can serve his warrant for the arrest of Mrs. Hatch at the Tewksbury hospital but she is too ill to be moved to Boston. The police quite firmly believe that Mrs. Hatch was a kleptomaniac and during her fits of mania extensively purloined goods. She is known as Stevens and Hammond. For 15 years she has been plundering stores and of late has done pickpocketing very cleverly.

Inspector Knox arrested Mrs. Hatch some years ago for robbing a woman of a pocketbook, which she took from a hand satchel lying on a counter in a dry goods store. She was brought into court on the charge, but on account of her family connections was let off with a light fine.

On Dec. 9, 1887, Inspector Knox again arrested her for stealing a pocketbook in a down town dry goods store. The same influence was again brought to bear, and she escaped with a fine. She generally goes by the name of Mary Hammond.

It has been learned that she has made a number of trips to Boston from Lowell during the past four months, and it is supposed that she is the person who has been robbing women of pocketbooks in the dry goods stores.

Business Is Booming.

The Harriman Suspender company on Hale street has had such an increase in business lately that its present quarters are too small, and the owners have put 20 looms to work in the upper floor of the Parker block on Middle street. They will also have a further increase in hours. That is encouraging, certainly.

Elks Outing in Methuen.

The Manchester lodge of Elks has been invited to join with the Lawrence Elks in their annual outing, which is to be held at Brunswick farm, Methuen, Mass., next Wednesday.

Dues Are Increased.

Bay State Colony, Pilgrim Fathers, held a meeting last evening. Five applications were received. A discussion of the proposed increased of dues from $2 to $3 a year was held but no decision reached.

Labor Day Social.

The Burkes have made arrangements for a sociable on Labor day, with an ice cream collation to follow the dance.

Gets a Pension.

Phiny F. Gammell has been granted a pension.

LOCAL NOTES.

Shoes are selling very cheap at Boulger & McOsker's stores.

Don't use hair pins. Get your hair cut at Glidden's, Sax building.

Manager Craig's Lowell team was defeated at Concord yesterday by a score of 21 to 7.

For reference in the coming campaign keep the Gorman tariff bill, to be published in tomorrow's SUN.

Lowell amateurs who intend to take part in the L. C. A. A. sports on Labor day should not forget that entries close on Monday with Fisher H. Pearson.

James F. O'Donnell,

PRACTICAL UNDERTAKER.

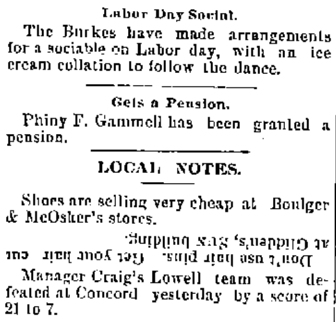

Always On Time.

Market Street, Corner of Worthen.

All the latest designs in fine pleasure vehicles.

Our Business Wagons are specially constructed to withstand the wear of pavements and car tracks.

We can save you money. Get our prices and look over our assortment before you purchase elsewhere.

FAY BROS. & HOSFORD.

TO LET—Good, pleasant, convenient tenements of 2, 3, 4, 5 rooms, at 75 Chestnut St.

STATE TICKET

Democrats Are Beginning to Talk Politics.

HON. J. E. RUSSELL MAY BE STANDARD BEARER.

Mayor Coughlin of Fall River for Second Place.

Politicians around Boston are talking candidates for the state tickets. In democratic circles there seems to be only one name mentioned for the head of the ticket and that is John E. Russell of Leicester. It is stated that Mr. Russell is not anxious to serve believing that he can serve his party better in other fields but as the tide is setting in strongly his way he may consent to stand.

For the second place James B. Carroll, son-in-law of Mr. Michael Corbett of this city, who has so valiantly fought for democratic success for two years as candidate in the second place, is said to have declined standing as a candidate this year.

The other names prominently mentioned are Mayor Crosby of Pittsfield and Mayor John W. Coughlin of Fall River. Of the two, Mr. Coughlin is so well known and highly respected, and we might truly say so very popular in Lowell, that he would instantly capture the Lowell delegation if Mr. Carroll is really decided not to run. "Jimmie" Carroll, as he is familiarly called, is first choice everytime with his Lowell friends, and after him would come Mr. Coughlin. But Mr. Crosby they say is very popular all through western Massachusetts.

"Dinna Ye Hear It," Riverside Oval, Saturday.

PERSONAL.

M. G. Gooch is spending his vacation in Machias, Me.

Mr. and Mrs. H. C. Cooper are at the Isles of Shoals.

John M. Kjef is passing is vacation at Salisbury beach.

C. A. Spencer is engaged in some sign painting in Fall River.

Mr. and Mrs. Benj. Walker have returned from Old Orchard.

James A. Carney of Aurora, Ill., is visiting his parents in this city.

Mr. Henri Lenthier of L'Etoile has returned from Old Orchard.

Mrs. Kelley of Chicago is visiting her mother, Mrs. H. C. Howe.

Mrs. E. Phillips of Pawtucketville has returned from Old Orchard.

Patrick Rowen, foreman at the city farm, is visiting in Barton, Vt.

Dr. Holt fell from his bicycle on Broadway Wednesday and hurt his back.

Mrs. J. R. Sanborn and Miss Winnifred C. Stott, left last evening for Chicago.

Mrs. D. G. Hurd of Centralville has returned from an extended vacation down east.

Miss Mamie Joyce returned today from her vacation which was spent in the country.

Mrs. H. P. Douglas and her daughter Rachel, are spending a two weeks' vacation at Lynn.

Dennis F. O'Neill, formerly with P. Teague, has entered the employ of the "Golden Sheaf."

Judge Hadley and W. H. Anderson, Esq., are expected in New York tomorrow from their European trip.

Mrs. W. H. Hanscom of Fall River is the guest of her mother, Mrs. Hamilton Burrage of Gorham street.

Mr. Robert McGlory and Miss Mary C. McDonald were married by Rev. Dr. Campbell, on Wednesday.

Agent Saunders of the Middlesex mills returned yesterday from a month's vacation at Martha's Vineyard.

Misses Nellie Hogan, Hattie McDermott and Mamie Gallagher are registered at the Standish, Nantasket beach.

Mr. Wm. Reed, Miss Reed and Miss Galpin of Erie, Pa., are the guests of Mrs. W. H. White of Nesmith street.

Mr. Jacques Boisvert, the well known contractor, accompanied by his wife, will visit La. Patrie, Compton, P. Q.

The Erie telephone company directors and their wives were the guests of Wesley A. Gove at Plymouth, yesterday.

H. E. Thompson of the Lamson C. S. S. Co. has gone to Washington, D. C., to attend the encampment of the U. R. K. of P.

J. H. Blaisdell will teach in the Pepperell High school the coming term and Miss E. B. Smith will teach in the first grammar grade.

Mr. James J. McCausland, the popular clerk at at J. H. Burke & Co.'s started yesterday on a vacation to Boston, Bar Harbor and Newport.

John J. Harrington of Malden and his sister, Miss Margaret Harrington, are visiting their cousin, Mr. Patrick E. Sullivan of Jefferson street.

George Wilson of the Boston Museum is mentioned as a possible successor to Raymond Hitchcock. The theater will probably run for a month longer.

Mr. and Mrs. Frank Puffer of Centralville are exceedingly happy over the advent of a boy, yesterday. The new comer tipped the scales at 10½ pounds.

Comrade C. T. Fish of this city, aide on the staff of Commander-in-Chief J. G. B. Adams of the G. A. R., attended the banquet to the chief in Boston last night.

President T. J. Sparks of the common council will attend the G. A. R. encampment at Pittsburg next month. Mr. Sparks takes much enjoyment out of attending these encampments.

Miss A. M. Lynch of Appleton street has returned from a pleasant trip to Providence, Crescent Park and Rocky Point. She was accompanied by Miss Hattie M. Harris of Milford, Mass.

Miss Alice M. Clarke, teacher at the training school, received a telegram from D. I. Waller, principal of the public school at Indianapolis, Ind., offering her a position as teacher and principal of model schools. She is in Albany, N. Y., today to meet him.

Sanborn's Tight Squeeze.

A young man named Sanborn had a narrow escape from serious injury last evening. He was coming to this city on one of the Lakeview cars, and in attempting to change from one seat to another, he lost his hold and fell to the ground. The motorman stopped the car just in time to prevent Sanborn being run over by the trailer.

See Posters for further particulars, Riverside Oval, Saturday.

ANOTHER SPECIAL MEETING.

MAYOR PICKMAN GOT A QUORUM OF THE ALDERMEN.

Revision of Jury List to Proceed Without Delay—Protection to be Given to Orchard Owners in Centralville.

Mayor Pickman presided at the special meeting of the aldermen last evening and five members, just a quorum, were present. The absentees were Aldermen S. J. Johnson, Dickinson and Stanley. The only important business transacted, concerned the revision of the jury list and the drawing of jurors.

In connection with this matter, Mayor Pickman read the new jury law, contained in chapter 514, of the acts and resolves of 1894.

The law requires among other things, that the jury list shall contain the address and occupation of all persons whose names appear thereon. Mayor Pickman was uncertain whether or not this requirement would have to be complied with before the jurors could be drawn.

City Clerk Dowd said that there would not be time in a vacation season to prepare a new list and then Alderman Lovejoy was appointed to draw jurors for the terms of the court at Lowell and at Cambridge. The following names were drawn:

At Lowell—Gilbert T. Williams, George H. Tryder, Leon O. Coburn, Daniel H. Varnum, Jeremiah Driscoll; at Cambridge—George L. Ashworth, Frank J. Simonds, James Dwyer, Patrick Fitzgerald, John H. Keenan, Patrick O'Connor.

Alderman Dunlap, Bagley and Westall were appointed a committee to prepare a new jury list. Mayor Pickman thought it advisable to consult the city solicitor relative to dropping names from the jury list, and also to call on the clerk of the court and learn the names of any person who has been convicted of illegally selling liquor and whose names now appear on the list.

The following petitions were referred. D. S. Gray et als. for sidewalk on Mason street; of D. J. Howe et als. for sidewalk on D. street; of A. J. Howe et als. for sewer in D street; for extension of Warwick street.

Mayor Pickman appointed Officers Chas. F. Scott and Fred W. Jacques of Dracut, special officers of Lowell without pay from the city.

This was done to protect owners of orchards in Centralville near the Dracut line, who have been troubled by persons who steal from their orchards.

John E. Maguire of ward three and Charles Eveleth of ward two were appointed special officers.

The mayor also noted vacancies in the list of constables with power to serve civil process by the death of H. W. Streeter, the appointment of J. A. McQuade by the Bottlers' association, and the removal from the city of Constable Girard.

Alderman Bagley and Lovejoy were appointed to submit the armory valuation to obtain the annual amount due from the state.

See the Scotch broad sword dancers, Riverside Oval, Saturday.

DEATHS.

Mrs. Mary A. Holden, aged 45 years, a highly respected member of the Eliot church, and wife of ex-Alderman Edward D. Holden, agent of the Sterling mills, died yesterday afternoon at her home. Some time ago Mrs. Holden suffered a paralytic shock and since then has borne her trouble patiently. She had a wide circle of friends who will be greatly grieved to learn of her demise. Besides her husband she leaves a son and a daughter.

McManmon, florist, Prescott & Merr'k sts

Hear the "Pibroch" at Riverside Oval, Saturday.

Candidates for Sea Sickness.

The following well known Lowell people are to sail from Boston Saturday on the steamship Pavonia of the Cunard line: William A. Dainton, Michael Hogan, Joseph Gess, Harry Duerdan, all booked by J. F. O'Donnell, agent for the Cunard line. Mr. O'Donnell goes to Boston with his party to see them safe on board.

Destitute and Ill.

John Moran was found on a doorstep on Worthen street yesterday afternoon by the police, dangerously ill, and was removed to St. John's hospital. He did not reside at the house where he was found, and is said to have no relatives in Lowell.

$309 in cash Prizes, medals, etc., Riverside Oval, Saturday.

Base Ball 12 Months Ahead.

Lawrence is talking of putting a team in the New England league next season. What a hot time when it meets Haverhill.—Globe.

Wait till next year comes; opinion will change before that time.

Appointed as Inspectors.

George T. Day and Albert P. Richardson have been appointed inspectors of animals and provisions by the Westford selectmen, under the new law for the suppression of contagious diseases among cattle.

Don't miss seeing the great Caledonian Games, Riverside Oval, Saturday.

The Crowd Smiled Audibly.

When the audience left the Lakeview theatre, last evening, a yokel was heard to ask his fair companion "Did you see 'physic' at the well?"

Plumbers Are Registering.

A number of plumbers have already complied with the provisions of the law and have registered at the board of health office. The fee charged is fifty cents for journeymen plumbers and two dollars for master plumbers.

Read the Tariff Bill.

Owing to want of space THE SUN has been unable to publish the revised and comparative schedules of the tariff earlier in the week, but will do so in tomorrow's eight-page SUN.

Pickerel Out of the River.

Louis A. Haynes, an enthusiastic amateur fisherman from Haverhill, is visiting his sister, Mrs. C. E. Corbett of Pawtucket street, and he and Mr. M. W. Clark tried their luck in the Merrimack, yesterday, catching a fine string of pickerel.

High Tide in Patronage.

Yesterday was the banner day for a crowd at Lakeview, and the principal reason was the return of hot weather.

Almost continously from 11 a. m. till 9 p. m., the cars were crowded, and between 6.45 and 7.45 p. m., the rush at the square was almost too great for handling by the cars available at Lakeview, the crowd overflowing everything, the theatre, dance hall and bowling alleys, and as it was a delightful day and evening the grove and pavilion piazzas were favorite places of resort.

LATEST

WILL ADJOURN

Congress Agrees Upon the Date and Time.

COL. SWEENEY'S NAME GOES TO THE PRESIDENT.

Washington News of Today Which is Fresh.

By Associated Press to THE SUN.

WASHINGTON, Aug. 24.—The house passed a resolution fixing the time of adjournment at Tuesday, the 28th, at two o'clock p. m. The senate this afternoon adopted the same resolution. The president is not expected to sign the tariff bill.

Col. Sweeney's Appointment.

The president sent in to the senate at 1 p. m. the name of Col. John P. Sweeney to be postmaster at Lawrence. Confirmation is expected.

New Consul Appointed.

Robert S. McBride was named by the president as U. S. consul at Leith, Scotland.

QUIET STRIKERS.

They Are Enjoying Their Enforced Vacation as Well as Possible.

By Associated Press to THE SUN.

FALL RIVER, Aug. 24.—Everything is quiet here today and the strikers are enjoying themselves at the beaches and in the country on picnics.

WORLD'S CHAMPION

Ran His Last Race With Death and Was Defeated.

By Associated Press to THE SUN.

NEW YORK, Aug. 24.—Will D. Day, champion runner of the world at two, three, four and 10 miles, suicided by hanging outside the Jersey club house today. He had been accused of embezzling money and brooded over the charge.

He Cut His Throat.

By Associated Press to THE SUN.

NASHUA, N. H., Aug. 24.—John Obouskey attempted suicide this morning by cutting his throat with a razor. He has been insane for some time. He will probably die.

MAN DROWNED.

Thought to Have Been in Bathing Out at Long Pond.

Honore Derry, a weaver, went in bathing at Long pond, Dracut, yesterday afternoon, and was drowned. A companion who tried to save him had a narrow escape from going down. Derry's body has been recovered.

GOV. GREENHALGE

And His Military Family Taken to Martin Luthers' Outing.

This is a gala day for the noble disciples of Martin Luther. They went to Tyngs island for their fortnightly outing having Gov. Greenhalge and his staff as guests.

Washington Tavern Sold.

Mr. Martin Courtney, for several years the proprietor at the Washington tavern has sold out his hotel interest to Mr. Frank A. Taylor of Boston, who will expend much money and make big changes in the tavern.

Walks Were Needed.

New concrete walks and edgestones are being placed around the Centralville park on Third street.

Boy Internally Hurt.

Daniel McKeon, aged 17 years, was internally hurt by a fall in the Carpet mills this morning. He has been sent to the Lowell hospital.

Some Excursion Notes.

The Harmonic orchestra ran another excursion to Harmony grove, last evening, and about 250 made the trip up the river.

"Jim" Brooks took in the Old Orchard yesterday, about 400 Lowellians went with him.

The Billerica band held an outing at Black Rocks, and though the attendance was not large, those who went had an enjoyable time.

The excursion to Narragansett Pier yesterday, was enjoyed by about 200 Lowell people. The party returned home at 9 o'clock in the evening.

Scotia Lodge's Meeting.

Chief Templar James Fraser presided at the meeting of Scotia lodge, I. O. G. T. last evening. Resolutions were adopted on the death of Bro. John Moore of North Billerica. The following members took part in the entertainment: Vocal solos by Bro. Fraser, William Bell, Minnie Rule; readings, Bros. Varney, Bickford and Ellis; stirring address by Bro. Thomas Mahon, Pride of Lowell lodge.

Two Labor Hearings.

Commissioner Pelham sent word to City Messenger Cahill this morning, that the unemployed commission will hold two sessions here Sept. 6, one in the afternoon and the other in the evening.

Foot Ball Season Nearly Here.

The old Lowell football team got together last evening and reorganized for the season. The officers elected were president, Alexander Ramsay; captain, John Flynn; treasurer, Michael Casey; secretary, Daniel Robb. The team is made up of the following players; Goal, Andrew Halpin; backs, D. Place and John Finlan; half backs, William Flynn, Michael Casey and John Allen; centre, Archie McDougall, right, H. Flynn and John Chalmers; left, A. Marshall and James Connell. The team has issued a challenge to the Internationals.

More Sewer Work.

The Parker street sewer was finished today, and Supt. Crowley will immediately set men to work on the new sewer in Dartmouth street.

Get all your printing done at THE SUN office.

HIGH WATER TODAY.

COURT LIST PRESENTED TO JUDGE FRYE A BIG ONE.

Spectators Not Expected to Try Cases to Suit Themselves—Story of the Two Lawrence Men Arrested for Abusing a Horse.

The list in court this morning was quite large and the attendance taxed the capacity of the room. Consequently the atmosphere was rank.

As is customary on occasions when the room is crowded there was considerable talking among spectators until finally Judge Frye arose and requested those who wished to converse to retire. The court proceedings then went along uninterrupted.

Nine drunks.

F. E. Dresser and Joseph Roberts each pleaded not guilty to the charge of drunkenness and cruelty to a horse. The latter complaint was brought by Agent Drury but he was unable to prosecute the case being taken suddenly ill in the police station. The defendants are Lawrence parties and were arrested in Belvidere. The officers claimed that one pulled the horse back while the other beat the horse. The men claimed that they had just bought the horse and were trying to make him back. Judge Frye thought it was not customary to beat a horse to make him back, while Ed McVey informed the reporters that it was a way they had in Lawrence. They were found guilty on both charges and were fined $13 each.

Timothy Duane had no money, nor had he a clean shirt. He went into the store of Isaac Parisky and "lifted" a shirt, a pink one at that. He was sent to jail for one month.

John McManus and Annie Callahan pleaded not guilty to a charge of adultery and Ed. McVey appeared for them. They were continued until tomorrow.

Richard Robinson, charged with assault and battery on Fred Walsh, was continued until tomorrow.

The case of A. G. Page, for alleged assault and battery on Fred Devol, was continued.

Patrick McLaughlin pleaded guilty to having escaped from the farm and was sent back to serve out his time.

The case of Gideon, Ida and Marie Corriere charged with wilful trespass on the land of R. S. Fox on Aiken avenue was one brought over the alleged larceny of apples, and with due respect to all parties concerned, was more bother than it was worth. The defendants pleaded not guilty and were defended by B. D. O'Connell, Esq. The complainant was a man named Wood who had charge of the land and he brought in about eight witnesses, but the court didn't feel disposed to hear over two, as the government didn't want to settle all the costs. For the defence Lawyer O'Connell had 10 witnesses, and all these, together with constant interruptions, delays while precedents were being looked up, etc., caused the case to last until long after noon. Wood claimed that the Corriere's stole apples from the land which he looks after and that on one occasion Mrs. Corriere hit him with a lathe in the hat and threw apples at him because he told her to get off the land. On the other hand the defendants claim they were on Capt. J. B. Thompson's land, with the permission of the men and that Wood and another man threw rocks at the children. Mrs. Corriere told him not to throw at the children and he caught her hands and threatened to arrest her.

The trespass case wound up as follows: Gideon, discharged; Marie, on file; Ida, $5 fine.

Henry Magee, charged with setting a fire, was held until Sept. 1.

A colored man named Harris, charged with being a vagrant, was dismissed.

FUNERAL SERVICES.

Mrs. Mary Trask was buried yesterday afternoon from her late home, 308 Thorndike street, services being conducted by Rev. Mr. Yarrow. Burial was in the Edson Cemetery.

The funeral of Susan Laws who died Wednesday in Nashua, occurred yesterday from the home of her nieces, the Misses Dadman of Chelmsford. Services were conducted by Rev. H. A. Cornell and the bearers were George O. Byam, A. H. Richardson, E. K. Parkhurst and E. G. Smith. Deceased was an aunt to Girard P. Dadmun of this city and a sister to Horatio Laws, Mrs. Julia Axtell of Chelmsford and Mrs. Elvin Dickinson of this city.

The funeral of the late Harrison W. Streeter occurred this afternoon at 2 o'clock from his late residence, 32 South Walker street. The funeral services were conducted by Rev. Dr. J. M. Greene, and the funeral arrangements were in charge of George W. Batchelder. The bearers were George F. Lawton, James F. Savage, Charles H. Conant and Geo. W. Poore. The interment, in charge of J. B. Currier, was in the Edson cemetery. The funeral was largely attended, and among those who followed the remains to their last resting place were many of Lowell's most prominent citizens.

The funeral of the late Mrs. Sarah J. Brooks occurred at 3 o'clock this afternoon from her late home 105 Westford street. Rev. Dr. Greene conducted the funeral services assisted by Rev. W. W. Harris. The interment was in the Lowell cemetery.

The funeral of Helene M. Murnington occurred this afternoon from her parents' home, 47 Chapel street, and was well attended. The remains were interred in the Catholic cemetery.

WATER BOARD ORDINANCE.

Was Not Warmly Championed by the Aldermen Last Night.

During the meeting of the aldermen last night the mayor called the aldermen's attention to the new water board ordinance which is tabled. No alderman seemed to exhibit the least interest in the ordinance and it is reasonable to assume that the members as a body and individually have felt the force of public indignation at giving the water board greater power.

Col. Sweeney a "Big Man."

The expected appointment of Col. Sweeney as postmaster of Lawrence created considerable talk here today. Of course many of the disappointed ones have friends in this city, and naturally they did not like to see their favorite beaten. It is said that Capt. Dolan, who was a candidate, predicted the appointment of Col. Sweeney, several days ago. One prominent Lowell man remarked this morning, that "the biggest man in Lawrence today is Col. John P. Sweeney."

He Shot a B'ar.

Assistant City Clerk McCarthy who with Assistant Assessor Hoole is spending his vacation in the Catskill mountains sent word yesterday that while out hunting he succeeded in shooting a bear which he intends to bring home and place on exhibition in Hose 8 house, on Merrimack street.

PELHAM'S FAIR GIRLS

WERE SEEN IN ALL THEIR GLORY AT THE TOWN PICNIC.

Their Dainty Hands Had Prepared the Repasts Eaten Under the Pines at Willow Dale—A Glorious Old Fashioned Outing.

Once a year the quiet little town of Pelham runs off the even trolley of its way and clad in its picnic attire descends on Johnny Bowers' Willow Dale and makes the welkin ring with the noise of its merriment.

Yesterday was Pelham's annual day at Willow Dale and all true sons and daughters of Pelham were present at the enjoyable picnic.

This annual event has been in vogue some twenty years and is one looked forward to with great expectancy by young and old. In the "good old days" before the rumble of the electric car had as yet disturbed the peaceful environs of the dale and before Lakeview and its cozy theatre and noise hurdy-gurdy had been thought of, the picnic was an affair patronized by Lowellites in large numbers, and attendances would run up into the thousands, while the coffers of the picnic managers would overflow.

But now a change has come over the place and the Pelham picnic has become an exclusively Pelham affair.

Nevertheless 400 people attended yesterday's outing and during the day quite a number came over from Lakeview.

Early in the morning the picnickers began to arrived, some in barges, others in private conveyances, and when at last the Pelham band took its place in the band stand and began a pleasing concert program, the fun was fairly on.

There was no regular program of sports, and bowling, boating and dancing, particularly the last named, served to make the time past both quietly and pleasantly until midday, when all adjourned to the grove for dinner.

The dinner was of the old-fashioned basket variety, and and abounded with choice viands daintely received prepared by the fair daughters of Pelham, who, according to their big brothers and cousins, are the finest and fairest cooks in the land.

After dinner the band accommodated the gathering with another delightful concert, after which the younger element took possession of the dance hall and whirled around in the mazy waltz to the music of Cantwell's orchestra. Many also went over to Lakeview and enjoyed the matinee and Living Pictures.

A few departed for home towards evening, though the majority were loathe to leave the dance hall until after dusk when all departed tired and happy.

The affair was a success socially and financially as well, and the credit of its success is due in a very great measure to untiring and zealous efforts of Postmaster Woodbury, who had the entire charge of all arrangements. At the grove even, Mr. Woodbury labored, for he, together with Kimball Chapman had the not very desirable job of selling tickets to late comers.

Among the prominent sons of Pelham who were present were: Ex-Senator Butler, Drs. Proper and Hyde, D. W. Atwood, P. J. Cogger, J. Worcester, Edward Titcomb, Edward Young, Prof. A. D. Greeley, G. B. Currier, Edward Cogger, Harvey Lewis, Fred Hand, F. Philbrick, A. R. Hobbs, G. H. Currie, Frank Stickney, M. A. Brown, F. Arthur Brown, Dracut Tribune, W. A. Dutton, Warren Kent, A. T. Simpson, C. W. Hobbs, Enoche, Marston, B. A. Cluff, Percy Cull, Wenham N. H., Dr. Richardson, E. P. Gage, Frank Kent, M. D., Coburn, E. Cutting and others.

The Musical Season.

In conversation with Prof. Borjes, a SUN reporter got his opinion that there will be greater interest in concerts and the instrumental musical societies the coming fall and winter than for a long time. He believes that people while demanding the best in vocal and instrumental music are now enough interested in both to come out and support it. To sustain his opinion he says the American orchestra is already booked for nearly the entire months of September and October, and with enough prospective engagements scattered through the cold weather to assure a prosperous season. He believes other orchestras are also happy over the outlook. As heretofore the American orchestra will play at the Opera house.

Getting Out the Tax Bills.

Owing to the failure of the committee on finance and accounts to elect additional clerks last night, it became necessary for the clerks already in the assessors office to work on the tax bills, this morning.

The filling out of the tax bills will occupy about two weeks' time, after which they will be delivered, and the citizens will have a chance to note the increase in taxes over those of the last ten years.

Scottish games, $309 in prize money, Riverside Oval, Saturday.

Tramps Were Late for Work.

Chief Davis has posted a sign in the guard room of the police station to the effect that lodgers must be alert out early enough in the morning to allow them to go to work. Recently 20 lodgers were accidently detained and they claim that they were late for work. As a general rule the class which patronizes the lodgers department of the police department does not bother its head about work.

It will be the event of the season, Riverside Oval, Saturday next.

Going to the Picnic.

St. Michael's church picnic will have a fine day tomorrow. There is great enthusiasm among the parishioners. There has been more food collected this year than ever before. A good dinner will be served for 25 cents. There will be numerous sports for young and old. Trains leave the Middlesex street depot at 6.30, 8 and 10 a. m. 12.05, 1.30, 2.10, 3, 4.15 p. m.

War in China.

Doesn't change the price on our Teas. Notice the samples in one of our show windows. Our Eagle chop Formosa at 50c., no presents, beats the world. The U. S. Tea Co. Lowell.

Gun Clubs Unite.

The directors of the Rod and Gun club last night accepted the proposition of the Crescent Gun club to unite with them and turn over their property to the Rod and Gun club.

The Crescents own property at Maces' in Tewksbury, and this will be transfered to the Rod and Gun club.

To be "Spliced."

The marriage intentions recorded at the city clerk's office today were: William H. Jones 40, to Matilda Jones 37. Joseph Destroismaison 25 to Cordelia Cornellier 23.

Aug. 25th, next Saturday, Riverside Oval. Go!!

Our Store will be closed Tuesday, Wednesday, Thursday and Friday evenings through August.

Fall Derbys.

All the new shapes that have appeared.

Not alone the right shapes, but right qualities also. $1.50, $2 $3; half a dollar to a dollar less than hat houses charge.

Boy's Caps, new ones, in fall shapes.

PUTNAM & SON,

ONE-PRICE CLOTHIERS,

Central Street, Cor. Warren.

FROM OUR 6 O'CLOCK EXTRA.

COOL BLOODED CASHIER

SKIPPED OUT WITH $100,000 IN BANK BILLS.

He Has Gone to China to be an Eye Witness of the War Leaving Mourning Creditors.

By Associated Press to THE SUN.

PITTSBURG, Aug. 23.—Harry A. Gardner, the defaulting cashier of the Second National bank of Altoona is en route for China or Japan and has with him the sum of $100,000 in bank notes. The capital stock of the bank is $100,000, and the defalcation is in excess of that sum.

FRANKLIN HOUSE LICENSE.

LAWRENCE LICENSE COMMISSION DO MORE SHARP TALKING.

Col. Sweeney Gives the Lawrence Citizens More Information to Keep Their Lips Moving.

There is still much agitation among Lawrence saloonists over the cast-iron double-riveted decree of the license commissioners in regard to kitchen barrooms. On top of it comes the agitation over the refusal to grant Mrs. Caroline E. Huse, a license for the Franklin house. In support of the refusal the Lawrence Sun quotes Chairman Sweeney substantially as follows:

"The grip that the liquor business has on the city is stronger than exists in any other city in the commonwealth. License year or prohibition, it has owned the city.

"For years it has controlled the aldermen. When we came into office we decided to see that the law was enforced. The first thing we did was to order down all the screens. You won't find a screen in Lawrence. Why, there was an awning rigged so low that you couldn't see into the saloon from the opposite side of the street. I ordered that taken down. Some of them had big letters in their windows hiding the view; we made the owners wash them off. We insisted that saloons should close at 11 and keep closed Sunday.

"Mrs. Huse asked for a license. It was extremely desirable to have the Franklin house opened as a hotel, for, by situation, size and fitting, it is or should be the leading hotel in the place. We need it. Mrs. Huse is thoroughly respected, and we had nothing against her personally, so we very nearly decided to grant her a license. Then at the last moment we considered that we wanted somebody to be responsible to us for the conduct of the night desk and the bar more directly than a woman could, and we decided not to grant it. We then made it a rule to grant no licenses to women."

"Were any of the 200 applications received this year made by women except this one?"

"I believe not."

"What is your objection to a woman as a licensee?"

"She would not be at the clerk's desk at night to see that all was straight. She would not personally superintend the selling of liquor.

"We should not grant a license to any man that did not assure us that he would see personally to the conduct of the business. If there was an abuse and we called a woman to account she would have us at a disadvantage, because she could say that it was impossible for her to spend time in her bar and see that things went right."

"What did Mrs. Huse say when you told her those reasons?"

"She pointed to the good record of the house. I told her there had been two liquor seizures there recently, but she said that was when the house was leased. Several years ago when she ran it herself it was reputable, which was true, and besides she would be responsible directly for the good conduct of the house."

"ELEVATOR" BUILDING

Sold to George L. Cady Together with Other Buildings on Western Avenue.

George L. Cady, the machinist, has purchased the Sherburne property, on Western avenue near the corner of Fletcher street, extending back to the railroad known as the "Elevator" building, and the building occupied by Sturtevant & Galer. Mr. Cady at present is erecting a new machine on his own land to replace a building torn down. He furnishes the power for the buildings just purchased in which are located the Middlesex machine company, O. D. Wilder's grist mill, Ira Adams, wood turner, and S. W. Fletcher, sash and blind maker. No figures of the sale are given but the transfer is of considerable importance.

LOWELL DAILY SUN.

JOHN H HARRINGTON, Publisher.

SUN BUILDING, LOWELL, MASS.

Issued Daily; Sundays excepted.

Per Year $3.00 - - - Per Month. 25c.

City delivery and postage free.

ENTERED AS SECOND-CLASS MAIL MATTER

TRAINS TO AND FROM BOSTON.

Southern Division.

To Boston. Lve.	Arr.	From Boston. Lve.	Arr.
5 45	6 50	6 00	§7 08
6 30	7 45	6 30	§7 49
6 50	8 08	7 00	7 54
§7 01	7 58	8 00	§9 12
§7 18	8 02	8 30	9 11
§7 27	8 12	9 00	§9 42
7 45	8 25	9 15	§10 22
8 50	9 45	9 30	10 16
§9 00	10 30	10 00	11 13
9 40	10 40	10 45	11 58
11 00	12 05	11 30	§12 08
§11 44	12 30	12 00	12 59
§12 17	1 05	1 00	1 41
1 40	2 30	2 15	1 56
3 00	4 25	2 00	3 14
§4 00	4 45	3 00	3 40
4 10	4 55	3 30	4 46
4 30	5 30	4 15	§5 30
§5 21	6 15	4 30	5 37
5 40	6 50	5 00	5 44
§6 28	7 15	5 25	6 21
§7 47	8 30	5 50	7 15
8 46	9 40	6 15	7 28
		7 30	§8 10
		8 00	§8 40
		10 15	11 22
		11 20	12 25

Sunday Trains.

To Boston. Lve.	Arr.	From Boston. Lve.	Arr.
§7 18	8 02	2 00	2 55
§7 27	8 12	9 00	10 07
8 45	9 50	1 00	1 57
9 16	10 10	5 00	5 58
§4 25	5 32	7 30	8 10
§6 03	7 00	8 00	8 40
		9 00	10 02

§From Middlesex St. station only.

Western Division.

To Boston. Lve.	Arr.	From Boston. Lve.	Arr.
6 50	8 05	7 30	8 32
8 15	9 12	9 00	10 37
9 25	10 18	10 25	11 42
10 50	12 02	12 00	1 07
12 15	1 37	2 15	3 1[illegible]
12 45	2 00	3 30	4 28
2 30	3 42	3 40	4 [illegible]
3 15	4 12	4 30	5 4
4 10	5 23	5 00	6 10
5 10	6 11	6 05	7 1[illegible]
6 20	7 30	6 37	7 45
7 00	8 03	9 25	10 25
9 25	10 32	b11 15	b12 12

Sunday Trains

To Boston. Lve.	Arr.	From Boston. Lve.	Arr.
7 30	8 46	8 00	9 18
8 20	9 26	11 45	12 57
12 05	1 23	5 00	6 26
4 15	5 26	7 30	8 37
5 35	6 56		
8 50	9 55		

Trains by this division leave Lowell from Central street station.

Leave Boston from the new Union Station, Causeway Street.

b, Wednesdays and Saturdays only.

NOBODY VOTED for free trade at the last election that we know of and nobody will get it if the new tariff bill means anything.

THE NEW tariff bill is not a free trade bill after all, is it? Didn't someone say that it would be? Hasn't someone made a mistake?

BUSINESS IS already beginning to improve. Will the calamity howlers please paste this in their hats over the holes through which they have been talking of late.

INSURANCE rates are so high in Lowell that it is very easy for merchants and property owners to figure out that there is little choice between paying insurance premiums and burning up. This thing should be adjusted. The rates are outrageous and insurance is decreasing instead of increasing.

IT WILL soon be a serious question with the young ladies whether to go out riding with their beaux or not. That villain McLean up in New Hampshire is making it very embarrassing for us fellows down this way to ask our girls out to ride. But then this is not New Hampshire and the girls ought to know it.

THERE ARE times in a fellow's life when he feels dreadfully mean and cheap and wishes to crawl into a hole and pull the hole in after him, but the fellow who feels the meanest and the cheapest and the maddest is the fellow who is learning to ride a bicycle. If you have any respect for his feelings don't stay around while he is practicing or he will never forgive you.

IT HAS been said that a national debt is a national blessing. If such is the case China and Japan will be doubly blessed in a short while if the war goes on. Every cloud has a silver lining and they do say that this oriental war is likely to prove profitable to American industries. In that case we sincerely hope that these heathens will proceed to knock the stuffing out of each other without delay and keep it up to the day of judgment.

HOW IS it that Chinese laundries are allowed to keep open on the holy Sabbath and do a brisk business from morning till night without any disturbance or interference from the authorities, while the laundries conducted by American citizens who spend their money at home and are here to stay, are obliged to close. We don't say that the American laundryman should open, but we do say that it is an unfair advantage over a decent laundry proprietor to allow the heathen Chinee to work seven days in the week while he can run his laundry but six. Will some one please explain?

QUEEN LIL missed it when she didn't put a chattel mortgage on that throne of hers. She could then turn it over to the mortgagee and tell him to collect what he could on it. If Ed. Conant had that throne some months ago he could have auctioned it off to some member of the Country club at a good price. It would probably bring little more than the price of kindling wood today. Sorry for you poor Lil. We can't sympathize with you as though we had lost a throne of our own but we have an idea how it feels to be out of a job. Why don't you lose a few diamonds and then go on the stage?

WE SINCERELY trust that the rumors which are now floating about the city concerning the methods adopted for the selection of one of the proposed normal school sites are unfounded. Let the site be selected on its merit and not as the result of the peculiar inducements which are said to have foisted the Rogers Fort Hill swindle upon the city. Some men who pretend to know a great deal about the matter, are beginning to talk already, and if they should talk a little more and a little plainer it is not at all unlikely that a legislative investigation of the selection of a site in Lowell will be the result.

DON'T DO IT.

It seems almost providential that the old squirting machine should burst in time to prevent the Burkes and Mathews from playing for money. We should be sorry to see these reputable organizations descend to anything that savors of gambling or betting. We are, therefore, pleased to note that the negotiations for the base ball match are falling through for the present, only to be revived let us hope on a more gentlemanly basis. The people like manly sports and competitions, but we do not believe that they favor athletic exercises on a money wager.

Rival college boys and their friends have a great deal of enjoyment and even hilarious enthusiasm over their competitions in the various sports such as base ball, foot ball, rowing, etc., but if the college teams should compete for money wager or bets, we have no doubt that the practice would soon put an end to the popularity of college sports. We believe the Burke and Mathew societies are composed of gentlemen who have a high aim. The organizations have already accomplished a great deal of good in the community. Knowing the esteem in which they are held by the public, we feel safe in saying that we do not believe their friends throughout the city would approve of any competition between them for a money wager made perhaps in the heat of passion or through a feeling of chagrin over a trifling defeat. The result of such a contest would not be productive of good feeling between these organizations and their friends. Instead of pulling apart on account of athletic rivalry they should pull together in the glorious and laudable rivalry of doing the greatest good under the sacred banner of total abstinence.

These societies condemn drunkenness and the drinking habit. They certainly could not approve of any actions that savor of the barroom, the race track or the street gutter. Let us have these contests between the societies mentioned by all means, the sooner the better, but let it not be for a money wager. It would be perfectly proper to contest for the gate receipts to be turned into the treasury of the successful organization for the purpose of doing further good in the temperance cause. Wagers are generally the result of bad blood and they breed bad blood. Let us have good feeling and good sport, which will bring nothing but good results out of a proper rivalry between these two worthy and popular organizations.

HENRY CABOT LODGE doesn't like the new pop-gun bills. What our Henry would like is his old shot-gun bill. But then Henry is becoming like his colleague, Grandfather Hoar, a back number.

CURRENT CLIPPINGS.

How One of the Sultan's Wives Abolished a Cruel Custom.

The "Arabian Nights," or the "Thousand and One Nights," is a celebrated collection of tales, long current in the east and supposed to have been derived by the Arabians from India through the medium of Persia. They were first introduced into Europe in the beginning of the eighteenth century by means of the translation of Antoine Galland, a distinguished French orientalist, which was hailed with universal delight and soon became one of the most popular works of Europe.

The story which connects the tales of the "Thousand and One Nights" is as follows: The Sultan Shahryar, exasperated by the faithlessness of his bride, made a law that every one of his future wives should be put to death the morning after marriage. At length one of them, Shahraz, the generous daughter of the grand vizier, succeeded in abolishing the cruel custom. By the charm of her stories the fair narrator induced the sultan to defer her execution every day till the dawn of another by breaking off in the middle of an interesting tale which she had begun to relate. The delight felt by Shahryar has been felt by thousands more of his own faith, and the universal popularity of the "Arabian Nights" is evinced by the numerous translations in different European languages which have appeared since the time of Galland.

In general they aim merely to delight the fancy, but frequently display much practical wisdom, with a profound knowledge of human nature. They are doubly interesting to the European reader, because they place before him, in a far more striking light than travelers can do, all the peculiarities of the eastern nations.

The "Arabian Nights" does not rank as one of the classical works of Arabic literature, as they belong to a comparatively late period, though the exact date of their composition is not known. Mr. Lane, who resided for years at Cairo and who has published a translation of these tales, with numerous notes, is of the opinion that they took their present form some time between 1475 and 1525.—Newcastle Chronicle.

Do Not Give Away Your Toes.

A prominent society man, who with a friend occupies rooms in a select apartment house in west Philadelphia, has so deformed his feet by wearing pointed toed shoes that the amputation of the second toe on the left foot was made necessary. He preserved the toe, which the doctor returned in alcohol, and as a joke presented it to his roommate for a birthday present. Contrary to his expectations, his roommate developed an affection for the severed member and has preserved it with the greatest care. The young man has recently become engaged to a charming young lady and would like to set the wedding day, but his roommate has threatened to tender the now badly shriveled toe as a wedding present to his wife. The nine toed man expostulated, but to little effect, as the friend insists that his wife is entitled to his whole person. The date for the marriage is still open, and in the meantime the prospective husband is making frantic efforts to secure the toe, having offered as high as $50 for the missing member.—Philadelphia Record.

How to Make Cocoanut Icing.

Beat the white of an egg rather light and into it a teacupful of powdered sugar. Add 2 tablespoonfuls of lemon juice and a cupful of grated cocoanut. Spread on the cake and sprinkle grated

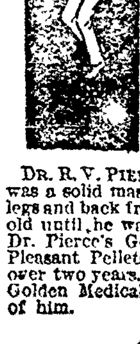

IT'S A LEAP IN THE DARK, usually, when you set out to get "something for your blood."

Dr. Pierce's Golden Medical Discovery gives you a *proof*. Its makers say that as a blood-purifier, flesh-builder, strength-restorer, if it isn't the medicine for *you*, they'll return the money.

It's *guaranteed* to cure or benefit, in the worst Skin, Scalp and Scrofulous Affections.

Nogal, Lincoln Co., N. Mex.

DR. R. V. PIERCE: Sir—I have a boy who was a solid mass of sores over his arms and legs and back from the time he was six months old until he was five years old. I gave him Dr. Pierce's Golden Medical Discovery and Pleasant Pellets. He has been well now for over two years. Four bottles of Dr. Pierce's Golden Medical Discovery made a final cure of him.

Respectfully yours,

Abe May.

SUNBEAMS.

Fanny—Who is that handsome fellow?

Maud—My intended.

Fanny—Why, I didn't know you were engaged.

Maud—Neither am I.—Truth.

Where He Belonged.

The witness on the stand was one of the kind who find it convenient not to know anything, and it made the court hot.

"Was it at 8 or 9 o'clock that you saw the prisoner?" asked the attorney.

"I don't know," replied the witness promptly.

"Oh, don't you? Well, was it at the first or the second house from the corner?"

"I don't know."

"Was the man with him short or tall?"

"I don't know"

"Didn't the men go across the street after standing in front of the house for a few minutes?"

"I don't know."

"Here," interrupted the judge, who had formerly been a newspaper man, "I'm tired of that sort of thing. Take the witness off the stand and hold him to serve on a jury."—Detroit Free Press.

A Distressing Case.

"Jimson is dead, I hear. I didn't know he had any disease.

"He had not."

"What killed him, then?"

"He was laid up with a little cold, and he sent in next door to borrow some reading matter. They had nothing but a patent medicine almanac, which they sent him. He read it and in a couple of hours was afflicted with all the diseases it catalogued and hadn't any of the medicine at hand for relief. He gradually sank and slipped off that night. It is too bad."—New York Press.

Woman's Best Friend.

It is the greatest of all rewards to receive such letters as the following from:—

Miss Louise Müller, who lives at 44 Michigan Ave., in Evanston, Ill.

She says:—"As I have used *Lydia E. Pinkham's Vegetable Compound*, and have thereby become entirely well, "I am recommending all my lady friends to use it. I am sure it will help them in all cases of womb trouble, leucorrhœa, irregular or painful 'monthly periods.'

"I am sure it is our best friend. I am so thankful to Mrs. Pinkham for the good she has done me that I wish every sick woman in America would write her at Lynn, Mass., and get her advice, or get her Vegetable Compound at any druggist's."

Great Removal Sale.

We are about to remove to more commodious quarters and find it necessary to close out our *present stock of Harnesses of every description.* The greatly reduced prices will place our stock within reach of everybody in need of Harnesses. Have leased for a term of years the "Old Brabrook Stand," established in 1827.

J. C. DONOVAN,
57 Market street.

M. W. MILLER
House and Fresco Painter and Paper Hanger,
55 WILLIE STREET.
Wall Papers supplied at wholesale rates. Get my prices before going elsewhere.

DRS. CUFF & CONSTANTINEAU
Surgeon Dentists
Rooms 5, 6, 7 8, Bon Marche Build'g, 159 Merrimack Street.

FOR THE MONTH OF AUGUST

We will sell the material necessary for heating a house, AT COST FOR SPOT CASH.

-THE-

H. R. Barker M'f'g Co.

Guarantees this.

What would Lowell be without the spindle? The city is known the world over as "The Spindle City."

The Spindle Cigar
is made by HENRY FLOOD: best smoke in town.

LETTERHEADS and ENVELOPES of all kinds printed at THE SUN office.

HAMMOCKS.

All makes, colors, and sizes.

Ice Cream Freezers.

The celebrated "White Mountain," All sizes, from 1 to 15 quarts.

Lawn Swings and Mowers, Express Wagons, Base Balls and Bats, Bicycles, etc.

Bartlett & Dow.

No. 216 Central Street.

PHILIP J. FARLEY, Room 11 Barristers' Hall.
Attorney and Counsellor at Law.

JOHN A. McQUADE, Room 11, Mansur Block, Central St.,
Constable and Collecting Agency,
And Auctioneer.

JOSEPH W. LEACH, Room 12, Shedd's Block
Scloist and Teacher of Singing.

P. J. HOAR, Merrimack, Cor. Palmer,
Attorney at Law.
O'Donnell & Gilbride's Block.

BOOT'S OLD 64 CIGAR, For sale by all Dealers,
For a Good Smoke Try One.
No. 9 Merrimack St. Henry Boot, Prop

WM. E. LIVINGSTON,
DEALER IN
Coal, Wood, Lime,
CEMENT, SAND, GRAVEL,
HAIR, KAOLIN, PLASTER,
BRICKS, FERTILIZERS.
Straw, Hay Grain, Flour
&c., &c.
NO. 15 THORNDIKE STREET,
Branch office, 49 Merrimack street,—Calderwood's cigar store.

$5000 WORTH OF TRUNKS,

Valises, Bags, Grips, Shawl Straps, Extension Cases, and every kind of goods usually kept in a well stocked Trunk Manufactory. We have outgrown our store, and in order to continue business we have got to have more room, and in order to do this work we will be obliged to get all our goods removed, so for the next ten days we will sell goods at prices that will be so low that everybody can have a trunk by calling at the

LOWELL
Trunk Manufactory
70-72 Middlesex Street.
Old Wooden Building
P. F. Devine, Prop.

I. VAN TINE
Expert Bicycle Machinist,
Builder of "Climax" and "Built to Reach" bicycles.
Fine Repairing a Specialty. All work guaranteed. Parts of principal makes always in stock. No. 7 BYRD STREET.

Do You Know

That you can put Want Ads. in THE SUN for One Cent a Word for the first

insertion, and extra insertions for Half price. Try it and see how it will pay

$40.00 PER WEEK FOR WILLING WORKERS

, either sex, any age, in any part of the country the employment which we furnish. You need t be away from home over night. You can give ur whole time to the work, or only your spare moments. As capital is not required you run no risk. e supply you with all that is needed. It will st you nothing to try the business. Any one n do the work. Beginners make money from e start. Failure is unknown with our workers. ery hour you labor you can easily make a dollar one who is willing to work fails to make more oney every day than can be made in three days any ordinary employment. Send for free book ntaining the fullest information.

I. HALLETT & CO.,
Box 880,
PORTLAND, MAINE.

JAMES A. CAWLEY, Moore Street
COAL.
Telephone for Summer Prices. All orders promptly delivered. (Late of firm of Cawley Bros

FAY BROS. & HOSFORD, Nos. 333 to 345 Central St
Fine Carriages, Sleighs, etc.,
Repairing at Reasonable Rates.

J. J. GALLAGHER, 260 Merrimack Street.
Depot Cigar Store.
All the leading brands of Cigars and Tobacco.

Lowell Opera House

Fay Bros. and Hosford, Proprietors and Managers.

Grand and Auspicious Opening

Of the Regular Fall and Winter Season,

MONDAY EVENING, AUG. 27th.

Under the new management, which takes great pride in announcing the initial appearance here as a star of

PETER F. DAILEY

In Last Year's Biggest Success,

A COUNTRY SPORT,

Under the Direction of Charles J. Rich and William Harris, E. Rosenbourn, Manager.

Replete with all that is New, Bright, and Refreshing, and interpreted by the largest and

Strongest Aggregation of Farce Comedy Talent

Ever Employed in Its Rendition.

Regular Prices, $1, 75, 50, 35, 25c.

Seats on sale Thursday morning, Aug. 23rd, at 10 o'clock.

Music Hall,

The Family Resort For Ladies and Children.

GRAND RE-OPENING

MONDAY, Aug. 27th.

With a picked company of Dramatic Artists in the Beautiful Romantic Drama, entitled

TRUE AS STEEL,

T. F. Thomas As Barney.

Ladies' and Children's Matinees Wednesday and Saturday.

POPULAR PRICES, 10 20, and 30 Cents.

A Dream of Beauty.

Bewitching, Entrancing, Enravishing, Captivating, Fascinating

Empyrean

"Living Pictures,"

The Sensation of the Year.

The pictures now shown at the Lakeview Theatre are conceded by all to be the most beautiful, the most chaste, the most instructive of any presented in this country. New pictures are added each week. They are

Clean, Modest, Chaste, Refined, Demure. Elevated.

DURING THE WEEK

BEGINNING AUGUST 20,

THE OPERA,

GIROFLE GIROFLA

Will be presented at each performance.

FOR 9c.

For the next week we shall offer a

Blue Cup and Saucer

Of the best material, solid and substantial every way, for only

9 CENTS. 9.

It will be seen that a dozen at this price is lower than is asked for the cheaper white ware. This Blue Ware is tough enough to last a lifetime. Come in and order a dozen.

French & Puffer,

245 Central Street.

JAMES MEEK,

HAY, GRAIN AND POULTRY FOOD.

Little Stone Mill foot of Anne St.

LOWEST PRICES. TELEPHONE 9-22

A HOT FAVORITE.

The Great Ready-Mixed Drink,

Victor Punch

SOLD BY

DRUGGISTS—C. W. Swan, Gilbert & Co., East Merrimack Drug Store, Austin Keith, Crowell & Stott.

HOTELS—Merrimack House, St. Charles and St. Lawrence.

LIQUOR DEALERS—Dennis Calnin, T. J. Sparks, L. P. Turcotte, C. Shannahan, Roach & Langley, Rob. Saunders, Michael Connolly, Dracut.

Prepared and Bottled Only By

The Golden Sheaf

55 MIDDLE ST., LOWELL, MASS.

DR. BRETON

The eminent Specialist, will be glad to see all his former patrons and any who desire his services at

44 Central Street.

Office Hours—1 to 8 p. m. Sundays and Holidays by appointment only.

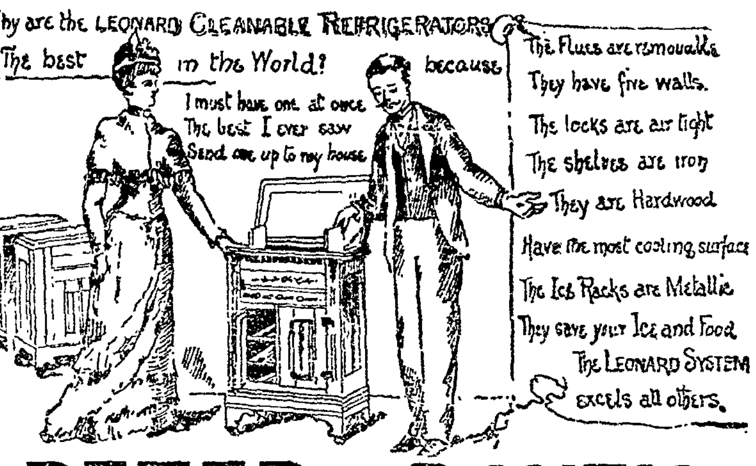

PETER - DAVEY,

AGENT FOR LOWELL.

Buy Only "The Richmond" Range.

It is the Best and is Warranted.

UNDERTAKING CALLS

Day or Night, will receive Prompt and Careful Attention.

Peter Davey.

134 MARKET STREET - - OPPOSITE PALMER.

TELEPHONE: RESIDENCE, 458-2. STORE, 314.2.

TEETH

$5 TO $10 A SET.

To our patients who do not find it convenient to call during the day, please call at noontimes, or Saturday afternoons as our office is not open evenings. Office hours, 9 a. m. to 6 p. m.

NO CHARGE FOR EXTRACTING.

Every Set warranted to be the same Teeth that other dentists ask $15 and $18 for, and every Set warranted to fit. Gold Fillings and Gold Crown work a specialty. Teeth Filled with Gold by Electricity. No Pain. Teeth extracted Without Pain by our new method. 30 years experience. DRS. J. K. BICKELL & SON, Painless Dentists, Rooms 24, 25, and 32 Runels' Building, Cor. Merrimack and Bridge Sts

Plain and Ornamentai Window Shades for Fall Trade Now Ready at

A. L. KITTREDGE & CO.

For Fall Styles of WALL PAPERS, We Have Them All.

Stained and Varnished interiors will soon be a thing of the past.

The latest style is to use

B. & K.

CLEAR TONED

INTERIOR PAINTS

The delicate party colors of which harmonize with the newest shades of wall papers.

They dry with flat finish and can be cleaned with soap and water.

SOLD ONLY AT

C. B. Coburn & Co.'s

63-71 Market Street.

ELLINGWOOD'S

Coca Wine

Made from fresh Coca Leaves, a pleasant tonic and gentle stimulant, agreeable to the taste, and suitable for young as well as elderly people.

Coca leaves were used by the Indians of South America from the earliest times for every ailment, from a simple cut to Neuralgia and Headache, and while chewing it they pass whole days in traveling or working without food, eating heartily in the evening without inconvenience, and passing the night in refreshing sleep.

ELLINGWOOD'S COCA WINE has been used by our local physicians and is acknowledged as the most reliable of any in use. They have found it to be a palatable, diffusible, stimulating tonic, sustaining life by retarding waste, removing fatigue, and restoring and improving the appetite.

CONVALESCENTS will find Ellingwood's Coca Wine especially useful, as the stimulation produced by a medium dose is slow and sustained, and is different from the excitation produced by other wines.

Price 60c. for a Full Pint Bottle.

Ellingwood & Co.,

PHARMACISTS,

Merrimack Street, opp. Post Office. 197 Central Street, Hamilton Drug Store.

Lowell Heating and Plumbing Co.

D. W. MULLIN, Manager,

Formerly with D. H. Wilson & Co., has started in business at

828-836 MIDDLESEX STREET.

where estimates on Steam, Water and Gas Fitting will be given. Copper Smith work of all kinds done, also repairs. All work guaranteed first class in every respect. Lowest Prices.

DR. WALKER DENTIST Wyman's Exchange

Farrell & Conaton

243 DUTTON ST.,

Practical Plumbers

AND

Sanitary Engineers.

Also Steam, Gas and Water Fitters. We also carry a large line of Gas Fixtures at lowest price.

LOWELL AGENCY FOR

FRANK JONES' ALE.

-AND THE-

Celebrated Anheuser Busch Beer.

The Trade and Families Supplied at Lowest Prices.

Orders by mail or telephone promptly attended to.

JOHN LENNON,

NO. 302 MARKET Street.

TELEPHONE—No. 38-2.

THE LOWELL

Gas Light Company

OFFICE:

22 Shattuck Street, Corner Middle.

SEWALL G. MACK, President; JACOB ROGERS, Treasurer; [illegible], Clerk.

Directors: Sewall G. Mack, Lev. Sprague, Jacob Rogers, Alex. G. Cumnock, George S. Motley, Edward M. Tucke, James Francis.

PRICE OF GAS.

With the Discount Off for Prompt Payment, is

$1.00 ONE THOUSAND FEET.

First-class Gas Cooking Stoves set up and rented at a low rate per year, piping included. COKE, broken, screened and delivered at $4.50 per chaldron. $2.25 per half chaldron, cash.

No charge made for the use of meters.

No charge made for running supply pipes from street mains to consumer's cellar.

Orders when left at office promptly attended to.

BACHELLER, DUMAS & CO.

Paper Ruling, Book and Pamphlet Binding. Blank Books a Specialty

42 CHURCH STREET.

Now is the Time to Buy.

PICTURES, DIPLOMAS FRAMED,

25c. TO $1.00.

LARGE LINE OF MOULDINGS.

Our Prices Are Always One-third Off.

GEO. E. MAKER,

No. 2 John St., Marble Bank Building.

G. W. Harrington & Bro.,

Manufacturers of the Finest Carbonated Soda Beverages in the City. The choicest line of

Lager and Stock Ales

In the city. Family Trade a Specialty. Order by Telephone 348-4.

CORNER WINTER AND DAVIS STS.

NEWSPAPERARCHIVE®

LOWELL DAILY SUN.

JOHN H. HARRINGTON, Publisher.

SUN BUILDING, LOWELL, MASS.

Issued Daily; Sundays excepted.

Per Year $3.00 - - - Per Month, 25c.

City delivery and postage free.

ENTERED AS SECOND-CLASS MAIL MATTER

TRAINS TO AND FROM BOSTON.

Southern Division. To Boston. Lve.	Arr.	From Boston. Lve.	Arr.	Western Division. To Boston. Lve.	Arr.	From Boston. Lve.	Arr.
5 45	7 50	6 00	§7 08	6 55	8 03	7 50	8 32
6 30	7 45	6 30	§7 49	8 15	9 12	9 30	10 17
6 50	8 08	7 00	7 51	9 25	10 28	10 25	11 42
§7 10	7 58	8 00	§9 12	10 50	12 02	12 00	1 57
§7 18	8 02	8 30	9 17	12 15	1 37	2 15	3 13
§7 27	8 12	9 00	§9 42	12 15	2 06	3 30	4 28
7 45	8 35	9 15	§10 22	2 30	3 42	3 30	4 55
8 50	9 40	9 30	10 15	3 15	4 12	4 30	5 47
9 00	10 36	10 00	11 13	4 10	5 28	5 00	6 16
9 46	10 40	10 45	11 58	5 10	6 41	6 05	7 13
11 00	12 05	§1 30	§12 08	6 20	7 30	6 35	7 45
11 44	12 30	12 00	12 59	7 00	8 02	9 25	10 25
§2 17	3 05	2 00	3 41	9 25	10 32	b11 15	b12 12
3 20	4 50	3 15	4 56				
§4 00	4 45	3 05	3 46				
4 30	4 55	5 30	4 48				
4 30	5 30	4 45	§5 30				
§5 21	6 15	4 50	6 57				
5 40	6 50	5 00	5 44				
§6 28	7 15	5 25	6 21				
§7 47	8 30	5 50	7 05				
8 46	9 40	6 15	7 58				
		7 30	8 10				
		8 02	§8 46				
		10 15	11 22				
		11 20	12 25				

Sunday Trains.

§7 18	8 02	2 05	2 56
§7 27	8 12	9 00	10 07
8 45	9 60	1 00	1 57
9 30	10 16	5 00	5 58
§4 25	5 32	7 30	8 10
§5 03	7 00	8 00	8 46
		9 00	10 02

§From Middlesex St. station only.

Sunday Trains.

7 30	8 46	9 00	9 16
8 20	9 26	11 45	12 55
12 45	1 21	5 00	6 26
4 15	5 26	7 30	1 37
5 35	6 50		
8 50	9 55		

Trains by this division leave Lowell from Central street station.

Leave Boston from the new Union Station, Causeway Street.

b. Wednesdays and Saturdays only.

NOBODY VOTED for free trade at the last election that we know of and nobody will get it if the new tariff bill means anything.

THE NEW tariff bill is not a free trade bill after all, is it? Didn't someone say that it would be? Hasn't someone made a mistake?

BUSINESS is already beginning to improve. Will the calamity howlers please paste this in their hats over the holes through which they have been talking of late.

INSURANCE rates are so high in Lowell that it is very easy for merchants and property owners to figure out that there is little choice between paying insurance premiums and burning up. This thing should be adjusted. The rates are outrageous and insurance is decreasing instead of increasing.

IT WILL soon be a serious question with the young ladies whether to go out riding with their beaux or not. That villain McLean up in New Hampshire is making it very embarrassing for us fellows down this way to ask our girls out to ride. But then this is not New Hampshire and the girls ought to know it.

THERE ARE times in a fellow's life when he feels dreadfully mean and cheap and wishes to crawl into a hole and pull the hole in after him, but the fellow who feels the meanest and the cheapest and the maddest is the fellow who is learning to ride a bicycle. If you have any respect for his feelings don't stay around while he is practicing or he will never forgive you.

IT HAS been said that a national debt is a national blessing. If such is the case China and Japan will be doubly blessed in a short while if the war goes on. Every cloud has a silver lining and they do say that this oriental war is likely to prove profitable to American industries. In that case we sincerely hope that these heathens will proceed to knock the stuffing out of each other without delay and keep it up to the day of judgment.

HOW IS it that Chinese laundries are allowed to keep open on the holy Sabbath and do a brisk business from morning till night without any disturbance or interference from the authorities, while the laundries conducted by American citizens who spend their money at home and are here to stay, are obliged to close. We don't say that the American laundryman should open, but we do say that it is an unfair advantage over a decent laundry proprietor to allow the heathen Chinee to work seven days in the week while he can run his laundry but six. Will some one please explain?

QUEEN LIL missed it when she didn't put a chattel mortgage on that throne of hers. She could then turn it over to the mortgagee and tell him to collect what he could on it. If Ed. Conant had that throne some months ago he could have auctioned it off to some member of the Country club at a good price. It would probably bring little more than the price of kindling wood today. Sorry for you poor Lil. We can't sympathize with you as though we had lost a throne of our own but we have an idea how it feels to be out of a job. Why don't you lose a few diamonds and then go on the stage?

WE SINCERELY trust that the rumors which are now floating about the city concerning the methods adopted for the selection of one of the proposed normal school sites are unfounded. Let the site be selected on its merit and not as the result of the peculiar inducements which are said to have foisted the Rogers Fort Hill swindle upon the city. Some men who pretend to know a great deal about the matter, are beginning to talk already, and if they should talk a little more and a little plainer it is not at all unlikely that a legislative investigation of the selection of a site in Lowell will be the result.

DON'T DO IT.

It seems almost providential that the old squirting machine should burst in time to prevent the Berkes and Mathews from playing for money. We should be sorry to see these reputable organizations descend to anything that savors of gambling or betting. We are, therefore, pleased to note that the negotiations for the base ball match are falling through for the present, only to be revived let us hope on a more gentlemanly basis. The people like manly sports and competitions, but we do not believe that they favor athletic exercises on a money wager.

Rival college boys and their friends have a great deal of enjoyment and even hilarious enthusiasm over their competitions in the various sports such as base ball, foot ball, rowing, etc., but if the college teams should compete for money wager or bets, we have no doubt that the practice would soon put an end to the popularity of college sports. We believe the Burke and Mathew societies are composed of gentlemen who have a high aim. Their organizations have already accomplished a great deal of good in the community. Knowing the esteem in which they are held by the public, we feel safe in saying, but we do not believe their friends throughout the city would approve of any competition between them for a money wager made perhaps in the heat of passion or through a feeling of chagrin over a trifling defeat. The result of such a contest would not be productive of good feeling between these organizations and their friends. Instead of pulling apart on account of athletic rivalry they should pull together in the glorious and laudable rivalry of doing the greatest good under the sacred banner of total abstinence.

These societies condemn drunkenness and the drinking habit. They certainly could not approve of any actions that savor of the barroom, the race track or the street gutter. Let us have these contests between the societies mentioned by all means, the sooner the better, but let it not be for a money wager. It would be perfectly proper to contest for the gate receipts to be turned into the treasury of the successful organization for the purpose of doing further good in the temperance cause. Wagers are generally the result of bad blood and they breed bad blood. Let us have good feeling and good sport, which will bring nothing but good results out of a proper rivalry between these two worthy and popular organizations.

HENRY CABOT LODGE doesn't like the new pop-gun bills. What our Henry would like is his old shot-gun bill. But then Henry is becoming like his colleague, Grandfather Hoar, a back number.

CURRENT CLIPPINGS.

How One of the Sultan's Wives Abolished a Cruel Custom.

The "Arabian Nights," or the "Thousand and One Nights," is a celebrated collection of tales, long current in the east and supposed to have been derived by the Arabians from India through the medium of Persia. They were first introduced into Europe in the beginning of the eighteenth century by means of the translation of Antoine Galland, a distinguished French orientalist, which was hailed with universal delight and soon became one of the most popular works of Europe.

The story which connects the tales of the "Thousand and One Nights" is as follows: The Sultan Shahryar, exasperated by the faithlessness of his bride, made a law that every one of his future wives should be put to death the morning after marriage. At length one of them, Shahraz, the generous daughter of the grand vizier, succeeded in abolishing the cruel custom. By the charm of her stories the fair narrator induced the sultan to defer her execution every day till the dawn of another by breaking off in the middle of an interesting tale which she had begun to relate. The delight felt by Shahryar has been felt by thousands more of his own faith, and the universal popularity of the "Arabian Nights" is evinced by the numerous translations in different European languages which have appeared since the time of Galland.

In general they aim merely to delight the fancy, but frequently display much practical wisdom, with a profound knowledge of human nature. They are doubly interesting to the European reader, because they place before him, in a far more striking light than travelers can do, all the peculiarities of the eastern nations.

The "Arabian Nights" does not rank as one of the classical works of Arabic literature, as they belong to a comparatively late period, though the exact date of their composition is not known. Mr. Lane, who resided for years at Cairo and who has published a translation of these tales, with numerous notes, is of the opinion that they took their present form some time between 1475 and 1625.—Newcastle Chronicle.

Do Not Give Away Your Tea.

A prominent society man, who with a friend occupies rooms in a select apartment house in west Philadelphia, has so deformed his feet by wearing pointed toed shoes that the amputation of the second toe on the left foot was made necessary. He preserved the toe, which the doctor returned in alcohol, and as a joke presented it to his roommate for a birthday present. Contrary to his expectations, his roommate developed an affection for the severed member and has preserved it with the greatest care. The young man has recently become engaged to a charming young lady and would like to set the wedding day, but his roommate has threatened to tender the now badly shriveled toe as a wedding present to his wife. The nine toed man expostulated, but to little effect, as the friend insists that his wife is entitled to his whole person. The date for the marriage is still open, and in the meantime the prospective husband is making frantic efforts to secure the toe, having offered as high as $50 for the missing member.—Philadelphia Record.

How to Make Cocoanut Icing.

Beat the white of an egg rather light and into it a teacupful of powdered sugar. Add 2 tablespoonfuls of lemon juice and a cupful of grated cocoanut. Spread on the cake and sprinkle grated

IT'S A LEAP IN THE DARK,

usually, when you set out to get "something for your blood."

Dr. Pierce's Golden Medical Discovery gives you a *proof*. Its makers say that as a blood-purifier, flesh-builder, strength-restorer, if it isn't the medicine for *you*, they'll return the money.

It's *guaranteed* to cure or benefit, in the worst Skin, Scalp and Scrofulous Affections.

Nogal, Lincoln Co., N. Mex.

DR. R. V. PIERCE: *Sir*—I have a boy who was a solid mass of sores over his arms and legs and back from the time he was six months old until he was five years old. I gave him Dr. Pierce's Golden Medical Discovery and Pleasant Pellets. He has been well now for over two years. Four bottles of Dr. Pierce's Golden Medical Discovery made a final cure of him.

Respectfully yours,

Abe May.

SUNBEAMS.

Fanny—Who is that handsome fellow?

Maud—My intended.

Fanny—Why, I didn't know you were engaged.

Maud—Neither am I.—Truth.

Where He Belonged.

The witness on the stand was one of the kind who find it convenient not to know anything, and it made the court hot.

"Was it at 8 or 9 o'clock that you saw the prisoner?" asked the attorney.

"I don't know," replied the witness promptly.

"Oh, don't you? Well, was it at the first or the second house from the corner?"

"I don't know."

"Was the man with him short or tall?"

"I don't know."

"Didn't the men go across the street after standing in front of the house for a few minutes?"

"I don't know."

"Here," interrupted the judge, who had formerly been a newspaper man, "I'm tired of that sort of thing. Take the witness off the stand and hold him to serve on a jury."—Detroit Free Press.

A Distressing Case.

"Jimson is dead, I hear. I didn't know he had any disease.

"He had not."

"What killed him, then?"

"He was laid up with a little cold, and he sent in next door to borrow some reading matter. They had nothing but a patent medicine almanac, which they sent him. He read it and in a couple of hours was afflicted with all the diseases it catalogued and hadn't any of the medicine at hand for relief. He gradually sank and slipped off that night. It is too bad."—New York Press.

Woman's Best Friend.

It is the greatest of all rewards to receive such letters as the following from:—

Miss Louise Müller, who lives at 44 Michigan Ave., in Evanston, Ill.

She says:—"As I have used *Lydia E. Pinkham's Vegetable Compound*, and have thereby become entirely well,

"I am recommending all my lady friends to use it. I am sure it will help them in all cases of womb trouble, leucorrhœa, irregular or painful 'monthly periods.'

"I am sure it is our best friend. I am so thankful to Mrs. Pinkham for the good she has done me that I wish every sick woman in America would write her at Lynn, Mass., and get her advice, or get her Vegetable Compound at any druggist's."

Great Removal Sale.

We are about to remove to more commodious quarters and find it necessary to close out our present stock of Harnesses of every description. The greatly reduced prices will place our stock within reach of everybody in need of Harnesses. Have leased for a term of years the "Old Brabrook Stand," established in 1827.

J. C. DONOVAN,
57 Market street.

M. W. MILLER
House and Fresco Painter and Paper Hanger,
65 WILLIE STREET.
Wall Papers supplied at wholesale rates. Get my prices before going elsewhere.

DRS. CUFF & CONSTANTINEAU
Surgeon Dentists
Rooms 5, 6, 7 8, Bon Marche Build'g, 159 Merrimack Street.

FOR THE MONTH OF AUGUST
We will sell the material necessary for heating a house, AT COST FOR SPOT CASH.

-THE-
H. R. Barker M'f'g Co.
Guarantees this.

What would Lowell be without the spindle? The city is known the world over as "The Spindle City."
The Spindle Cigar
is made by HENRY FLOOD: best smoke in town.

LETTERHEADS and ENVELOPES of a kinds printed at THE SUN office.

HAMMOCKS.
All makes, colors, and sizes.
Ice Cream Freezers.
The celebrated "White Mountain," All sizes, from 1 to 15 quarts.

Lawn Swings and Mowers, Express Wagons, Base Balls and Bats, Bicycles, etc.

Bartlett & Dow.
No. 216 Central Street.

PHILIP J. FARLEY, Room 11 Barristers' Hall. Attorney and Counsellor at Law.

JOHN A. McQUADE, Room 11, Manser Block, Central St., Constable and Collecting Agency, And Auctioneer.

JOSEPH W. LEACH, Room 12, Shedd's Block Soloist and Teacher of Singing.

P. J. HOAR, Merrimack, Cor. Palmer, Attorney at Law. O'Donnell & Gilbride's Block.

BOOT'S OLD 64 CIGAR, For Sale by all Dealers. For a Good Smoke Try One. No. 9 Merrimack St. Henry Boot, Prop

WM. E. LIVINGSTON, DEALER IN
Coal, Wood, Lime,
CEMENT, SAND, GRAVEL, HAIR, KAOLIN, PLASTER, BRICKS, FERTILIZERS.
Straw, Hay Grain, Flour &c., &c.
NO. 15 THORNDIKE STREET,
Branch office, 49 Merrimack street,—Calderwood's cigar store.

$5000 WORTH OF TRUNKS,
Valises, Bags, Grips, Shawl Straps, Extension Cases, and every kind of goods usually kept in a well stocked Trunk Manufactory. We have outgrown our store, and in order to continue business we have got to have more room, and in order to do this work we will be obliged to get all our goods removed, so for the next ten days we will sell goods at prices that will be so low that everybody can have a trunk by calling at the

LOWELL
Trunk Manufactory
70-72 Middlesex Street.
Old Wooden Building.
P. F. Devine, Prop.

I. VAN TINE
Expert Bicycle Machinist,
Builder of "Climax" and "Built to Reach" bicycles.
Fine Repairing a Specialty. All work guaranteed. Parts of principal makes always in stock. No. 7 HURD STREET.

Do You Know
That you can put Want Ads. in THE SUN for One Cent a Word for the first

insertion, and extra insertions for Half price. Try it and see how it will pay

$40.00 PER WEEK FOR WILLING WORKERS
Either sex, any age, in any part of the country, the employment which we furnish. You need not be away from home over night. You can give your whole time to the work, or only your spare moments. As capital is not required you run no risk. We supply you with all that is needed. It will cost you nothing to try the business. Any one can do the work. Beginners make money from the start. Failure is unknown with our workers. Every hour you labor you can easily make a dollar. No one who is willing to work fails to make more money every day than can be made in three days at any ordinary employment. Send for free book containing the fullest information.

H. HALLETT & CO.,
Box 880,
PORTLAND, MAINE.

JAMES A. CAWLEY, Moore Street
COAL.
Telephone for Summer Prices. All orders promptly delivered. (Late of firm of Cawley Bros

FAY BROS. & HOSFORD, Nos. 333 to 345 Central St.
Fine Carriages, Sleighs, etc., Repairing at Reasonable Rates.

J. J. GALLAGHER, 260 Merrimack Street.
Depot Cigar Store.
All the leading brands of Cigars and Tobacco.

Lowell Opera House
Fay Bros. and Hosford, Proprietors and Managers.
Grand and Auspicious Opening
Of the Regular Fall and Winter Season,
MONDAY EVENING, AUG. 27th.
Under the new management, which takes great pride in announcing the initial appearance here as a star of
PETER F. DAILEY
In Last Year's Biggest Success,
A COUNTRY SPORT,
Under the Direction of Charles J. Rich and William Harris, E. Rosenbourn, Manager.
Replete with all that is New, Bright, and Refreshing, and interpreted by the largest and
Strongest Aggregation of Farce Comedy Talent
Ever Employed in Its Rendition.
Regular Prices, $1, 75, 50, 35, 25c.
Seats on sale Thursday morning, Aug. 23rd, at 10 o'clock.

Music Hall,
The Family Resort For Ladies and Children.
GRAND RE-OPENING
MONDAY, Aug. 27th.
With a picked company of Dramatic Artists in the Beautiful Romantic Drama, entitled
TRUE AS STEEL,
T. F. Thomas As Barney.
Ladies' and Children's Matinees Wednesday and Saturday.
POPULAR PRICES, 10 20, and 30 Cents.

A Dream of Beauty.
Bewitching, Entrancing, Enravishing, Captivating, Fascinating
Empyrean
"Living Pictures,"
The Sensation of the Year.
The pictures now shown at the Lakeview Theatre are conceded by all to be the most beautiful, the most chaste, the most instructive of any presented in this country. New pictures are added each week. They are
Clean, Modest, Chaste, Refined, Demure, Elevated.
DURING THE WEEK
BEGINNING AUGUST 20,
THE OPERA,
GIROFLE GIROFLA
Will be presented at each performance.

FOR 9c.
For the next week we shall offer a
Blue Cup and Saucer
Of the best material, solid and substantial every way, for only
9 CENTS. 9.
It will be seen that a dozen at this price is lower than is asked for the cheaper white ware. This Blue Ware is tough enough to last a lifetime. Come in and order a dozen.

French & Puffer,
245 Central Street.

JAMES MEEK,
HAY, GRAIN AND POULTRY FOOD.
Little Stone Mill foot of Anne St.
LOWEST PRICES. TELEPHONE 9-09

A HOT FAVORITE.
The Great Ready-Mixed Drink,
Victor Punch
SOLD BY
DRUGGISTS—C. W. Swan, Gilbert & Co., East Merrimack Drug Store, Austin Keith, Crowell & Stott.
HOTELS—Merrimack House, St. Charles and St. Lawrence.
LIQUOR DEALERS—Dennis Calnin, T. J. Sparks, L. P. Turcotte, C. Shannahan, Roach & Langley, Rob. Saunders, Michael Connolly, Dracut.
Prepared and Bottled Only By
The Golden Sheaf
55 MIDDLE ST., LOWELL, MASS.

DR. BRETON
The eminent Specialist, will be glad to see all his former patrons and any who desire his services at
44 Central Street.
Office Hours—1 to 8 p. m. Sundays and Holidays by appointment only.

PETER - DAVEY,
AGENT FOR LOWELL.
Buy Only "The Richmond" Range.
It is the Best and is Warranted.
UNDERTAKING CALLS
Day or Night, will receive Prompt and Careful Attention.
Peter Davey.
134 MARKET STREET - - OPPOSITE PALMER.
TELEPHONE: RESIDENCE, 458-2. STORE, 314-2.

TEETH
$5 TO $10 A SET.
To our patients who do not find it convenient to call during the day, please call at nooontimes, or Saturday afternoons as our office is not open evenings. Office hours, 8 a. m. to 6 p. m.
NO CHARGE FOR EXTRACTING.
Every Set warranted to be the same Teeth that other dentists ask $15 and $18 for, and every Set warranted to fit. Gold Fillings and Gold Crown work a specialty. Teeth Filled with Gold by Electricity. No Pain. Teeth extracted Without Pain by our new method. 30 years experience. DRS. J. K. BUCKELL & SON, Painless Dentists, Rooms 24, 25, and 32 Runels' Building, Cor. Merrimack and Bridge Sts

Plain and Ornamental Window Shades for Fall Trade Now Ready at
A. L. KITTREDGE & CO.
For Fall Styles of WALL PAPERS, We Have Them All.

Stained and Varnished interiors will soon be a thing of the past.

The latest style is to use

B. & K.
CLEAR TONED
INTERIOR PAINTS
The delicate party colors of which harmonize with the newest shades of wall papers.

They dry with flat finish and can be cleaned with soap and water.

SOLD ONLY AT
C. B. Coburn & Co.'s
63-71 Market Street.

ELLINGWOOD'S
Coca Wine
Made from fresh Coca Leaves, a pleasant tonic and gentle stimulant, agreeable to the taste, and suitable for young as well as elderly people.

Coca leaves were used by the Indians of South America from the earliest times for every ailment, from a simple cut to Neuralgia and Headache, and while chewing it they pass whole days in traveling or working without food, eating heartily in the evening without inconvenience, and passing the night in refreshing sleep.

ELLINGWOOD'S COCA WINE has been used by our local physicians and is acknowledged as the most reliable of any in use. They have found it to be a palatable, diffusible, stimulating tonic, sustaining life by retarding waste, removing fatigue, and restoring and improving the appetite.

CONVALESCENTS will find Ellingwood's Coca Wine especially useful, as the stimulation produced by a medium dose is slow and sustained, and is different from the excitation produced by other wines.

Price 60c. for a Full Pint Bottle.

Ellingwood & Co.,
PHARMACISTS,
Merrimack Street, opp. Post Office.
197 Central Street, Hamilton Drug Store.

Lowell Heating and Plumbing Co.
D. W. MULLIN, Manager,
Formerly with D. H. Wilson & Co., has started in business at
828-830 MIDDLESEX STREET,
where estimates on Steam, Water and Gas Fitting will be given. Copper Smith work of all kinds done, also repairs. All work guaranteed first class in every respect. Lowest Prices.

DR. WALKER DENTIST Merrimack Exchange

Farrell & Conaton
248 DUTTON ST.,
Practical Plumbers
AND
Sanitary Engineers.
Also Steam, Gas and Water Fitters. We also carry a large line of Gas Fixtures at lowest price.

LOWELL AGENCY FOR
FRANK JONES' ALE.
—AND THE—
Celebrated Anheuser Busch Beer.
The Trade and Families Supplied at Lowest Prices.
Orders by mail or telephone promptly attended to.
JOHN LENNON,
NO. 302 MARKET Street.
TELEPHONE—No. 38-2.

THE LOWELL
Gas Light Company
OFFICE
22 Shattuck Street, Corner Middle.
SEWALL G. MACK, President; AARON SARGENT, Treasurer; D. E. BARTLETT, Clerk.
Directors: Sewall G. Mack, Levi Spaulding, Jacob Rogers, Alex. G. Cummings, George N. Coburn, Edward M. Tucke, James Francis.

PRICE OF GAS,
With the Discount Off for Prompt Payment, is
$1.00 ONE THOUSAND FEET.

First-class Gas Cooking Stoves set up and rented at a low rate per year, piping included. COKE, broken, screened and delivered at $4.50 per chaldron, $2.25 per half chaldron, cash.

No charge made for the use of meters.

No charge made for running supply pipes from street mains to consumer's cellar.

Orders when left at office promptly attended to.

BACHELLER, DUMAS & CO.
Paper Ruling, Book and Pamphlet Binding, Blank Books a Specialty
42 CHURCH STREET.

Now Is the Time to Buy.
PICTURES, DIPLOMAS FRAMED,
85c. TO $1.00.
LARGE LINE OF MOULDINGS.
Our Prices Are Always One-third Off.
GEO. E. MAKER,
No. 2 John St., Marble Bank Building.

G. W. Harrington & Bro.,
Manufacturers of the Purest Carbonated Soda Beverages in the City. The choicest line of
Lager and Stock Ales
In the city. Family Trade a Specialty. Order by Telephone 346.
CORNER WINTER AND DAVIS STS

FRAUDS PROVEN

Carnegie's Men Tell What They Know of Armor.

SPECIAL COMMITTEE SENDS IN ITS REPORT.

New Tests for the Armor Plate in the Future.

WASHINGTON, Aug. 24.— The special committee of the house which has been investigating the charges affecting the reliability of the material for the new ships furnished by the Carnegie company of Pittsburg laid its report before the house yesterday. The report shows that the contract with the company covered a period of two years and three months, from November, 1890, to February, 1893.

The amount of armor plate contracted for was 8978 tons, costing $5,441,920. In opening the report Mr. Cummings, the chairman of the committee, gives the 10 charges made against the company and follows it with the admissions made under each charge.

Mr. Schwab admits under the first charge that the plates did not receive uniform treatment, explaining this by saying that uniform results alone were required. The committee construes the specifications to mean uniform quality before treatment, and practically uniform treatment, when practically uniform results will necessarily follow.

Reports Were Doctored.

The second charge, that false reports of treatment of plates were systematically made, the committee holds is proven by the rough records of the company itself. There were "fake" reports of treatment of plates that received no treatment whatever, says the report, and over 95 per cent of the records show changes which were evidently made for the purpose of deceiving the government inspectors. The reports were made to make it appear that the plates had received the uniform and efficient treatment required by the contract.

It is evident to the committee, the report continues, that there were not enough furnaces to turn out the work reported if plates were treated according to contract specifications. After the charges of fraud were made and a penalty had been exacted by President Cleveland, other furnaces were added.

The charge that "specimens taken from the plates both before and after treatment, to ascertain the tensile strength of each plate, were stretched without the knowledge of the government inspectors, so as to increase their apparent tensile strength," is admitted by Superintendent Corey, as is practically the allegation that "false specimens taken from other plates were substituted for the specimens selected by the government inspectors."

He also practically admits the charge that the testing machine was "jockeyed" with, to deceive inspectors. Superintendent Corey admits that plates selected for ballistic test by government inspectors were re-treated without the knowledge of the inspectors.

Contractors and Inspectors Criticised.

The report severely criticises both the United States inspectors and the contractors. The inspectors, it says, were not corrupt, but the work of inspection was negligent and defective. Both company and inspectors, the report states, were culpable.

The frauds are characterized by the committee as crimes for which no fine or money consideration can adequately atone. The committee does not feel the necessity of drafting a criminal statute, but the interests of the treasury, the lives of our seamen, and to satisfy the nation, demands that such acts shall be severely punishable in all persons connected with them.

"The efforts of the company and its superintendents, Cline, Corey and Schwab," the report concludes, "have been to satisfy the committee that the armor is up to the requirements of the contract, notwithstanding the false reports to inspectors, doctoring of specimens, plugging of plates, etc. The unblushing character of the frauds to which these men have been parties, and the disregard of truth and honesty which they have shewn before the committee, render them unworthy of credence."

Plates to Be Tested.

The only way to determine the actual condition and strength of the armor is by subjecting certain plates of the groups passed by fraud to ballistic tests. The committee can go no further into this investigation without knowing the actual ballistic resistance of groups of plates passed by a test of plates that did not really represent these groups.

These tests should be made by the government, if the company will not pay the expense. The committee has selected the plates which, in its opinion, ought to be tested. It recommends that the money necessary for such tests be taken from any heretofore appropriated for the increase of the navy under the head of "armor and armament."

Before the house adjourned a joint resolution directing the secretary of the navy to have plates now on certain ships removed and subjected to ballistic tests was agreed to, and the report of the armor plate committee was ordered to be printed.

"Father" Daly Sued.

NEW YORK, Aug 24.—Jockey Lamley, aged 18, intends to bring an action against William C. Daly, the horseman, to recover $15,015 for services rendered to Daly as jockey. Judge Beach has appointed the boy's father his guardian, with permission to prosecute the suit.

Zeigler's Latest Feat.

SALT LAKE CITY, Aug 24.—The Utah circuit bicycle races were witnessed by 1000 people. Otto Zeigler went an exhibition flying half mile, no pacer, in 1:01 1-5, beating the world's record for a five-lap track.

No Cut In Rates.

NEW YORK, Aug. 24.—The New England Central Traffic Trunk Line and Western Freight association joint committees have decided upon the firm maintenance of present east-bound rates

Made Too Grand a Start.

CHICAGO, Aug. 24.—The Brosius Sewing Machine and Motor company has assigned. Assets are about $125,000 and liabilities $19,000. The company started out on too large a scale.

Warning to Japanese.

SHANGHAI, Aug. 24.—Owing to Chinese irritation against the practice of Japanese residents here wearing the Chinese costume, the American consul has ordered all the Japanese within his jurisdiction to wear the clothing of their own country. The consul also expressed the opinion that they would best consult their own safety by returning to Japan.

AFTER MANY YEARS.

A Divorced Woman Kidnaps Her Child and Mysteriously Disappears.

CLEVELAND, Aug. 24.—Mary Meyer, the 14-year-old daughter of Gottlieb Meyer, was playing in front of her home, at 552 Scovill avenue, when she was approached by a strange woman.

"Are you Mary Meyer?" asked the woman. "Yes," replied Mary.

"My child," exclaimed the woman, throwing her arms about her neck and wrapping the heavy cloak she wore about the frightened girl. Since that time nothing has been seen or heard of the girl or the strange woman.

Fifteen years ago Meyer was married to Mary's mother in Switzerland, and four years later they were divorced, Meyer coming to Cleveland and his divorced wife remaining in Switzerland. Meyer again married and has since lived in Cleveland

He heard his divorced wife was in New York and was planning to kidnap Mary and take her back to Switzerland He guarded her carefully, but relaxing his vigilance Wednesday night for a short time, the opportunity looked for by the mother presented itself, and Mary was carried away.

IN MARSHAL'S CUSTODY.

Ezeta and Other Salvadorean Refugees Are Prisoners at San Francisco.

SAN FRANCISCO, Aug. 24.—General Antonio Ezeta and his fellow refugees are prisoners at last by authority of the United States district court. The warrants for the arrest were served yesterday afternoon Early in the morning the local officers received notification that the difference between the navy department and the department of justice had been compromised, at least in a measure, and that the naval authorities of Mare island would permit the United States marshal to serve his warrants. The navy department maintained its position on one point, however, it would not furnish transportation for the marshal and his deputies to the gunboat.

Dr. Calderon, the consul of the Salvadorean government, prevented serious rupture between the departments by chartering the tug Relief with his own funds. The tug arrived alongside the Bennington about 9 o'clock in the morning Marshal Baldwin and his deputies went on board the gunboat and made the arrests. The tug steamed away, heading for this port.

Immediately afterward the Bennington's anchors were hoisted. She had been lying at anchor near the Farallone island, about 30 miles from port. A few minutes later the Bennington was steaming toward San Francisco bay, but as one of her engines is disabled, she made only slow progress. She steamed directly to Mare island.

The prisoners were landed in San Francisco, and are now confined in the federal building here in the custody of Marshal Baldwin.

Posed as a Lawyer.

LOWELL, Mass., Aug. 24.—George T. St. Germain, aged 30, was arrested here on a warrant from Chicopee, charging him with obtaining money by false pretenses. St. Germain, it is said, claimed to be a lawyer, and, taking a case, would have his victim pay a small fee in advance for professional services which he could not perform.

To Manufacture Watches.

WALTHAM, Mass., Aug. 24.—It is stated that a new watch factory will soon be operated here under the management of people recently connected with the Waterbury company. The new concern will be known as the Rumford Watch company.

It Was Mitchell's Race.

POINT OF PINES, Mass., Aug. 24.—A. C. Dowling and G. H. Mitchell rowed a single scull race here over a 1½-miles course for a $125 prize and the intermediate championship of New England. Mitchell won by two lengths.

Will Be a Hot One.

NEW YORK, Aug. 24.—George Dixon and Jerry Marshall, featherweight champion of Australia, are matched to fight to a finish at 119 pounds for $2500 and the featherweight championship of the world. Each man has posted $1000.

Bicycle Coasters.

COTTAGE CITY, Mass., Aug. 24.—The half-mile coasting match of the L. A. W., Massachusetts division, took place on New York avenue. First prize, George C. Grimes; second, T. T. Martin; third, H. C. Batchelder.

For the Corbett-Jackson Fight.

PARSONS, Kan., Aug. 24.—A purse of $25,000 has been offered by Kansas, Indian territory and Texas citizens for the Jackson-Corbett fight, to take place at Wagner, I. T., where there are no laws to prevent such contests.

Concord Sails For Chinese Waters.

SAN FRANCISCO, Aug. 24.—Mail advices state that orders were received at Ounalaska Aug 11 for the cruiser Concord to proceed to China at once. The Concord expected to sail for Yokohama Aug. 15.

One May Die.

MORRISVILLE, Vt., Aug. 24.—Officers of this town were summoned at 2 o'clock yesterday morning to arrest two men, John McDermott and Gregg Aldrich. Both were intoxicated and had been fighting for several hours at a point a mile from here. Both were taken to jail, where Aldrich is in a very dangerous condition. His skull is thought to be fractured, and it is believed that he will die. There will be no hearing in the case until Aldrich's real condition is known.

Calm at Suncook.

SUNCOOK, N. H., Aug. 24.—The strike situation here is about the same, 400 of 1500 employes being out. A committee waited on Agent Jewell, who informed them that they had better work and let Fall River settle the question. The selectmen of Allenstown and Pembroke have taken measures to prevent unlawful demonstrations during the strike, saloons being closed and a large force of special police sworn in.

Signs of Prosperity.

LAWRENCE, Mass., Aug. 24.—The valuation of the city, as shown by the assessors, is $33,436,593—$8,458,718 personal and $24,-977,875 real estate. The gain over 1893 is $229,221. The tax rate is $16 per $1000, 80 cents lower than 1893. The Pacific mills pays the largest tax, $68,000.

Electrics Scared the Horse.

NEW LONDON, Conn., Aug. 24.—The New London Street railroad was sued yesterday by Gordon W. Miller and Charles H. Church for $3000. They were thrown out of a team, the horse being scared by electric cars, and dumped on rocks.

Another Tie-Up Threatened.

COLUMBUS, O., Aug. 24.—The employes of the Hocking Valley railway at Nelsonville are on a strike, because Receiver Waite has not recognized the old committee of the employes that managed the former strike. It promises another tie-up.

BOWLERS WAKING UP.

Such a Game as That Between the Lakeviews and Miserables Will Make the Tournament Very Lively.

The game in the Lakeview bowling tournament last evening was played between the Lakeviews and Les Miserables and it was red hot, there being less than 50 pins difference at any point of the game. The Lakeviews made a pretty start J. B. Swift getting a strike and the other four making spares. The Miserables almost opposite at starting, Seede, Henry Farrell and McLaughlin missing, Savage making a spare and Kelley a strike. They braced up however, and with the aid of Kelley's three bunched strikes held the half at 403, with a lead of 48 pins. Kelley's score was 114 at this point. But they afterwards weakened and the Lakeviews won by 19 pins with a total of 804.

The Lakeviews again started off like business, J. Swift and Knapp dropping on strikes, but Les Miserables rolled very steadily and at the half were 43 pins ahead and finished with 768 against their opponents 752.

Little strength was shown in the third string, Les Miserables rolling poorer than their opponents getting no further than 388 on the half, while the Lakeviews were ahead 21 pins, J. Swift, Purcell and Knapp had doubled for the Lakeviews and H. Farrell for Les Miserables.

In the seventh frame the Lakeviews began to break and Les Miserables to crawl up on them. About this time the theatre crowd came in, and it was with difficulty that the space within the rail was kept clear. The teams were tied in the ninth frame Savage doubled in the tenth, and Farrell knocked them in the last box while the entire Lakeview team scored breaks. Les Miserables winning by 27 pins in as hot a finish as has been seen on the alleys in a long time.

Among the difficult plays were: H. Farrell, 6-10; Seede, 5-7; Knapp, 6-10 twice; J. Swift, 6-7-10. The score:

Les Miserables—Seede, 415; H. Farrell, 485; Savage, 595; McLaughlin, 468; W. Kelley, 471; total, 2344.

Lakeviews—J. Swift, 476; Purcell, 464; J. Farrell, 431; L. Swift, 454; Knapp, 493 total, 2318.

TELEGRAPHIC BREVITIES.

Tramps are annoying Lynn (Mass.) residents.

A bakery at Peterboro, N. H., was burned.

Glasgow coal pits were wrecked by mobs of strikers.

The corn crop will not exceed 1,600,000,-000 bushels.

Peruvian rebels are gathering again at Santa Rosa.

Pueblo, Colo., was again visited by a heavy rainstorm.

Harrison Springer was killed by a train at Richmond, Me.

The Britannia defeated the Satanita 1¼ minutes at Cowes.

Schooner Alvira Cobb was sunk in St. Mary's river, Mich.

Four Mexican miners were buried alive near Durango, Mex.

Sovereign retains his opinion of Debs' amalgamation scheme.

Ex-President Reinhart of the Atchison road will not be prosecuted.

It is stated that Japan has agreed not to regard rice as contraband of war

Two moonshiners were killed and five stills destroyed near Danbury, N. C.

Italian clergymen have been forbidden to discuss secular subjects in sermons.

Travel from Boston to Europe in the steerage is about normal at the present time.

Chief Snagg of the Waterbury (Conn.) fire department was injured by a runaway horse

John D. Foote, aged 65, was found dead in his workshop at Biddeford, Me. Heart disease.

Hiram Blake, aged 42, was drowned in Portsmouth (N. H.) harbor. He fell from a rowboat.

Harry A. Gardner, defaulting cashier of the Altoona (Pa.) National bank, has gone either to China or Japan.

Earnings of the West End Street railway of Boston increased during August at the rate of $20,000 a month.

Lieutenant Commander Reeder of the United States cruiser Charleston is accused by sailors of despotism.

Bondsmen of the clerk of the Salem (Mass.) water board will not make good any loss that may be found on the books.

Stephen K. Fowler, a prominent grange organizer, died at Boxford, Mass. He was a millionaire in the south before the war.

Another engagement in Senator Gorman's family, just made public, is that of his daughter, Miss Madie, to her cousin, Stephen Gambrill, Jr., the son of Stephen Gambrill of Laurel, Md., who married Senator Gorman's sister. Both the Gambrills, father and son, have positions in the departments at Washington.

People Who Weigh and Compare

Know and get the best. Cottolene, the new vegetable shortening, has won a wide and wonderful popularity. At its introduction it was submitted to expert chemists, prominent physicians and famous cooks. All of these pronounced

Cottolene

a natural, healthful and acceptable food-product, better than lard for every cooking purpose.

The success of Cottolene is now a matter of history. Will you share in the better food and better health for which it stands, by using it in your home?

Avoid imitations—countless—worthless. Stick to COTTOLENE. Sold in 3 and 5 pound pails.

Made only by The N. K. Fairbank Company, CHICAGO, 224 State Street, Boston. Portland, Me.

SCOTT & O'DAY, Plumbers and Sanitary Engineers. Steam, Gas and Water Piping. JOBBING PROMPTLY ATTENDED TO. 11 SOUTH STREET, Near Middlesex.

LESTER'S School of Dancing AND DEPORTMENT WILL REOPEN SEPTEMBER 1st, 1894.

THE MASON & HAMLIN PIANO

Is characterized by that same Highest Standard of Excellence which has achieved a reputation for the Mason & Hamlin Organ as the standard of the world. The Mason & Hamlin Piano is constructed on an improved method of stringing, invented and patented in 1883, which piano experts pronounce "The Greatest Improvement in Pianos in Half a Century. The agency for these Pianos and Organs has been secured for Lowell and vicinity by

GEORGE GARDNER 45 PRESCOTT STREET.

Are You Ready for Hot Weather? Prepare by buying a good Oil Stove or Refrigerator. Perhaps you need a Baby Carriage. These can be had at bargain prices at VICTOR PIHL'S, CORNER CENTRAL AND NORTH STS

WATSON BAKERY

Every evening at 5 o'clock Hot Tea Rolls and Cream Bread, also all kinds of Cake and Pastry Only the best stock used in the manufacture of our goods. Parties supplied at short notice at Nos. 24 to 30 CHARLES STREET. Peter Watson, Prop.

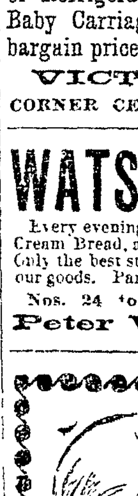

A BEAUTIFUL FACE may be robbed of its charms by the blight of a poor complexion

POZZONI'S Complexion Powder is a refreshing and beautifying preparation which imparts to the complexion the soft glow of the tea rose and removes freckles, pimples and all impurities of the skin. Pozzoni's has won its way into the confidence of ladies all over the land. A thirty years' test has proven its merit. In three shades:—Pink or flesh. White and brunette. FOR SALE EVERYWHERE.

From April 1, 1893, every package will contain a cake of pure Olive Oil Toilet Soap.

I use Ivorine in preference to all other WASHING POWDERS. Have not been troubled with "chapped hands" since I began using it. MRS. T. H. ELDREDGE, Norwich, Ct.

Ivorine WASHING POWDER The J. B. Williams Co., Glastonbury, Ct. For 50 years makers of Yankee Shaving Soap.

NOTRE DAME ACADEMY, LOWELL, MASS. Boarding and Day School for Young Ladies ESTABLISHED 1852. ... CHARTERED 1865. This school continues the careful training and thorough instruction in every department for which it has hitherto been so favorably known For particulars address: The Superior.

EDWARD CAWLEY, Office, 131 Central Street. Wholesale and Retail Dealer in Coal of all kinds. Also dealer in Wood, Lime, and Cement. Agent for the celebrated Portland drain and sewer pipe. Elevator, Rogers-Street Bridge.

W. A. LEW, 49 John Street. Clothing, Cleansed, Dyed and Pressed Orders received for cleaning dying and pressing promptly and neatly executed.

J. M. KINGSBURY, No 373 Bridge Street, Meats and Provisions. (Successor to Strout & Kingsbury.)

JAMES MARREN, Real Estate and Insurance Agent, 121 CENTRAL STREET. Insurance placed in the most reliable companies. All orders sent to P. O. Box 486 shall be promptly attended to.

NEW LUMBER YARD, No. 255 HILDRETH STREET. Best Quality. Lowest Prices. Cedar Posts a Specialty. P. V. Allon & Co. Telephone 568 5

CHARLES H. FROST, 78 Central Street Dealer in Watches, Diamonds, Jewelry, Musical Instruments, Violin, Guitar and Banjo Strings, Ammunition, Fire-arms, etc. Fine Watch repairing.

FISHER H. PEARSON, Room 44 P. O. Block, Attorney and Counsellor at Law.

E. R. DONOVAN, Office: 85 Gorham Street, Constable and Auctioneer.

LOTHROP & CUNNINGHAM, 182 Merrimack Street, Photographers, Crayons, Pastels and Water Colors a specialty. All work Guaranteed.

T. M. BOLTON, 139 Market Street, Gates' Block, Saddle and Harness Maker, Fine Repairing at the Lowest Rates

McCARTIN'S BAKERY, 107 Gorham Street. Domestic Bread, Cake and Pastry. Orders for Wedding Cake promptly filled. Beans received for baking.

BILLHEADS of every description printed at short notice at the SUN office.

A. G. Pollard & Co.,

READY - MADE - SHEETS

CHEAPER THAN YOU CAN BUY THE CLOTH.

500 Dozen Bleached Sheets, Made from the well known and popular "Atlantic" Sheeting—one of the best makes in the market—made up in the best manner, and guaranteed to launder well. This immense lot of Sheets was purchased by us for less money than the material alone could be bought at the mills.

READ THE PRICES:

Sizes.	Size Hems. Top.	Bottom.	Sheeting alone worth	Our Price made up
54x90 inches.	3 inches.	1 inch.	45c.	37c
63x90 "	3 "	1 "	50c.	42c
63x99 "	3 "	1 "	55c.	48c
72x90 "	3 "	1 "	53c.	45c
81x90 "	3 "	1 "	63c.	50c
81x93½ "	3 "	1 "	66c.	55c
81x99 "	3 "	1 "	69c.	60c
90x99 "	3 "	1 "	75c.	65c
90x108 "	3 "	1 "	85c.	75c

We have also a complete line of Ready Made Sheets and Pillow Slips in other grades, and in all sizes.

A SPECIAL LOT IN PILLOW SLIPS AT 11, 12½ AND 14 CENTS.

Department—Palmer Street. Left Aisle.

A. G. POLLARD & CO., Merrimack, Palmer, and Middle Streets.

SPECIAL NOTICE

We must have more room right away for our new Fall Goods, and in order to get it we have marked down all our Duck and Serge Suits so low as not even to take into consideration the first cost of them. Also, our Shirt Waists in Silk, Spotted Muslin, Fancy Colored Muslins, French Satine, Percales and Prints, have all been marked away down.

SUITS.

$1.25, $1.50, and $2 Duck Suits, now $1 each.
$2.25 and $3.25 Duck Suits, now $2 each.
$4 and $4.50 Duck Suits, now $2.99 each.
$6, $6.50, and $7.50 Serge Suits, now $4.49 and $5 each.

SHIRT WAISTS.

$5 All-Silk Waists, now $2.49 each.
$6.50 and $8.50 Silk Waists, now $3.50 each.
$3 Spotted Muslin Waists, now $1.49 each.

N. B.—None of these goods sold at wholesale or to peddlers. Sale commenced this morning. We would suggest to our customers that, with a dollar or two, they can buy some rare bargains of us today.

Cook, Taylor & Co.,

231, 233, 235, and 237 Central Street.

THE REAL PEOPLE

Are with us for they see the easy way that they can save money. We have no time to go off on a vacation, but we can fix you so that you can go off. Here is another lot of Plums to pick from:

300 pairs of Ladies' Russet Laced Boots, every pair warranted, regular price $2.50, our price $1.23.
Ladies' Black Oxfords, patent tips, all sizes, usual price 75c. our price 50c.
Job lot of Ladies' Black and Colored Oxford, regular price $1.25, our price 75c
Misses' and Children's Oxford Ties, 45c.
Children's Russet Boots, our own make, 40c.
50 pairs of Low Bicycle Shoes, former price $1.50, our price $1.
Job lot of Women's Button Boots, 25c.; also a job lot of Ladies' Serge Lace Shoes, former price 75c., our price 45c.

These are simply a sample of the hundreds of bargains offered. If you do not believe I have them, call and see. Dollars are scarce nowadays, and only by saving the pennies can our merchants keep alive. When you want anything in Footwear call on

WILLIAM WADE, 23 MERRIMACK STREET, Two Doors Below the Post Office.

Arthur M. Bertrand, (Successor to F. W. Sargent,) MERCHANT TAILOR. FINE TAILORING A SPECIALTY. 24 Middle Street, Lowell, Mass. Dress Suits to Let.

CLEVELAND WHEELS. Callahan & Sanborn Merrimack Square, Bridge St.

DR. KELLEY, SURGEON DENTIST, 161 CENTRAL ST. opposite the Washington House

Teacher of Music. Miss Ethel O'Heir is now forming classes for Piano and Organ. For further particulars call at COR. LANE AND HORN STS. (No. 68) N. B.—Would accept position as organist at reasonable terms.

MULLIN & WINSLOW, Dealers in COAL At Summer Prices 1018 Gorham Street. Telephone 21-6.

FRESH AND DELICIOUS. Finnan Haddies, In Cans, 15c. 2 Cans, 25c. Try a Can. For the Best Bread Buy a Bbl. of Mont Blanc. It Is At The Top.

THE BOSTON BRANCH GROCERY Old No. 199 Middlesex St. New No. 455. Opp. Northern Depot. Telephone 374-3, Brass Signs. CALEB L. SMITH..............Proprietor

PETER J. BRADY, GROCER. 446 Gorham Street. Choice, Teas, Coffees and Spices. Try our "BIG TWELVE," brand of flour, the best in the city.

FRANCIS W. QUA, No. 3 Barristers' Hall, Attorney and Counsellor at Law.

WANT COLUMN

Advertisements inserted under this head for ONE CENT A WORD, first insertion; subsequent insertions HALF PRICE.

Want a Dress?

We keep in stock and make to order dresses of all material and sell on our liberal credit system, part down and balance weekly. Mourning dresses made in one day's notice. Dress-Makers' League Credit House, corner Merrimack and Worthen streets.

WHEN SICK—call at the Lowell Medical and Surgical Institute, 36 Prescott street.

WANTED—A first class registered pharmacist. Inquire of J. H. Collins, 12 and 14 Cabot street.

SALESMEN, we send samples, allow liberal salary and expenses or commission to proper applicants. Staple seller, three stores out of five will order. Address with stamp Lock Box 420, New York City.

FOR SALE—cottage of 6 rooms and pantry near Salem street, sewer connections, good lot of land, price $1800. Fish & Plummer, 137 Central street.

FOR SALE—In Belvidere, cottage house of 7 rooms, large lot of land. This is a bargain. Price $1400. G. L. Hubbard, 17 Merrimack street.

GET YOUR SUMMER CLOTHES cleansed at the Merrimack Steam Dyeing and Cleansing house. Clothing dyed, cleansed and repaired at short notice, 477 Merrimack street, F.P. Lew, proprietor.

OLD PAPERS, just the thing to put under carpets, 5 cents a hundred at this office.

PANTS PRESSED—10 CENTS per pair at Baldwin's, 494 Merrimack street, opp. Tremont.

FOR SALE—In Centralville, good cottage house of 7 rooms, pantry and bath rooms. Furnace in cellar. Good large barn and carriage house, and 6000 feet of land. Price $2300 on easy terms. G. L. Hubbard, 17 Merrimack street.

CUT PRICES—On Repairing, Sponging and Pressing Gentlemen's Clothing at BALDWIN'S, 494 Merrimack street.

FOR SALE—A fruit, confectionery, tobacco and cigar store on one of the principal business streets in this city. Excellent location for business. Price, $525. Fish & Plummer, 137 Central street.

FURNISHED AND UNFURNISHED—Rooms to let at 40 Bridge street.

FOR SALE.—A 4-tenement block. Store in one, rents for $28 per month, built but a few years, 2740 feet of land, near center of the city and one of the best pieces of property on our list for investment, price $2500. Fish & Plummer, 137 Central street.

FOR SALE—Good tenement house, good barn, a lot of fruit, 8000 feet of land, always rented. Price very low and on easy terms. G. L. Hubbard, 17 Merrimack street.

FOR SALE—A good farm of 50 acres with good buildings, 6 miles from Lowell. Price $2000.

DO YOU WANT any old papers to put under carpets? We have them for 5 cents a hundred at this office.

FOR SALE—On Lakeview avenue, cottage house, good lot of land. Price $950 G. L. Hubbard, 17 Merrimack street.

FOR SALE.—A 2-story 2-tenement house, few steps from Hamilton and Appleton corporations, will rent for $25 per month, a rare opportunity for investment, price $2800. Fish & Plummer, 137 Central street.

FOR SALE—A nice cottage house of 7 rooms and shed all in best of condition, gas, cemented cellar, sewer connections, concrete walks, good lot of land room for stable, situated in one of the best locations in the Highlands. Few steps from Coral street—Price $1950. Fish & Plummer, 137 Central street.

FOR SALE—City and country property of all kinds, and all prices, and all conditions, to suit everyone who wants to buy. We have boarding and lodging houses of all kinds and just what you want. Money to loan on all kinds of property. G. L. Hubbard, 17 Merrimack street. Courier building.

VARIETY STORES use old papers for wrapping purposes. We sell them at this office for 5 cents a hundred.

FOR SALE.—A small farm seven miles from Lowell, one-half mile from the depot, near the school, one acre of blackberries, one quarter of an acre of strawberries, seventy-five apple trees, twenty pear trees, one and a half acres with three acres of planted. Rare bargain. For further particulars see C. W. Pinkham, 65 Merrimack street Come quick or you will lose this chance.—200 acres of a farm, with a 20 room house; would make a fine summer boarding house. Cuts 50 tons of hay, plenty of fruit, one and a half miles from the depot, and ($1150) eleven hundred and fifty dollars will capture this place. Inquire of C. W. Pinkham, 65 Merrimack street.

BANGLES ENGRAVED At NUDD'S, Spalding Block, 64 CENTRAL STREET.

YOUNG'S

We have purchased a number of odd lots of Hosiery from a well known manufacturer and importer at about 50c. on the dollar. To make this lively for the next few days, we will place the goods on our counters at half price and in some cases less. Come early, as some of the lots won't last long.

100 dozen Children's Fast Black Hose, regular prise 10c, sale price 5c. pair.
50 dozen Children's Seamless Tan and Red Hose, regular price 25c, now 10c a pair.
39 dozen Heavy Ribbed Fast Black Hose, worth 25c, now 15c a pair.
40 dozen Fast Black Seamless Ipswich Hose, worth 19c, now 12½c a pair.
50 dozen Ladies' Fast Black Hose, worth 12c, 3 pairs for 25c.
27 dozen Ladies' Heavy Grey Mixed Hose, worth 12½c, now 10c a pair.
23 dozen Ladies' Fast Black and Tan Hose, worth 25c, now 19c a pair.
Our Shirt Waists at 25c. have no equal in this city.
15c Leather Belts now 5c each; 25c Bodice Belts now 15c each.
A 98c. Shopping Bag for 49c.
49c. Shopping Bags for 25c.
25c Shopping Bags for 19c.
Ladies' Large Gingham Aprons, worth 20c, now 12½c.
Ladies' Large Nursing Aprons, worth 20c, now 15c each.
Large 15c Aprons for 10c. each.
45 dozen All-Silk Windsor Ties, worth 20c, now 12½c each.
24 dozen Extra Quality All-Silk Windsor Ties, worth 25c, now 17c each.

Our entire line of Ladies' Jersey Undervests to be closed out regardless of price. Children's Lace Caps 5c. each, and lots of other bargains at

YOUNG'S, 111 CENTRAL ST.

Do You Go To Lawrence? If So, Call At THE HOTEL BRUNSWICK, Which now has the Finest Dining Rooms in the city. They have been recently renovated. The Cuisine is Unsurpassed

JOHN W. McEVOY, 137 Central St., Opp. American House, Attorney and Counsellor at Law.

WM. F. COURTNEY, 13 and 14 Mansur Block Attorney at Law.

NEWSPAPERARCHIVE®

FRAUDS PROVEN

Carnegie's Men Tell What They Know of Armor.

SPECIAL COMMITTEE SENDS IN ITS REPORT.

New Tests for the Armor Plate in the Future.

WASHINGTON, Aug. 24.— The special committee of the house which has been investigating the charges affecting the reliability of the material for the new ships furnished by the Carnegie company of Pittsburg laid its report before the house yesterday. The report shows that the contract with the company covered a period of two years and three months, from November, 1890, to February, 1893.

The amount of armor plate contracted for was 8078 tons, costing $5,441,020. In opening the report Mr. Cummings, the chairman of the committee, gives the 10 charges made against the company and follows it with the admissions made under each charge.

Mr Schwab admits under the first charge that the plates did not receive uniform treatment, explaining this by saying that uniform results alone were required. The committee construes the specifications to mean uniform quality before treatment, and practically uniform treatment, when practically uniform results will necessarily follow.

Reports Were Doctored.

The second charge, that false reports of treatment of plates were systematically made, the committee holds is proven by the rough records of the company itself. There were "fake" reports of treatment of plates that received no treatment whatever, says the report, and over 95 per cent of the records show changes which were evidently made for the purpose of deceiving the government inspectors. The reports were made to make it appear that the plates had received the uniform and efficient treatment required by the contract.

It is evident to the committee, the report continues, that there were not enough furnaces to turn out the work reported if plates were treated according to contract specifications. After the charges of fraud were made and a penalty had been exacted by President Cleveland, other furnaces were added.

The charge that "specimens taken from the plates both before and after treatment, to ascertain the tensile strength of each plate, were stretched without the knowledge of the government inspectors, so as to increase their apparent tensile strength," is admitted by Superintendent Corey, as is practically the allegation that "false specimens taken from other plates were substituted for the specimens selected by the government inspectors."

He also practically admits the charge that the testing machine was "jockeyed" with, to deceive inspectors. Superintendent Corey admits that plates selected for ballistic test by government inspectors were re-treated without the knowledge of the inspectors.

Contractors and Inspectors Criticised.

The report severely criticises both the United States inspectors and the contractors. The inspectors, it says, were not corrupt, but the work of inspection was negligent and defective. Both company and inspectors, the report states, were culpable.

The frauds are characterized by the committee as crimes for which no fine or money consideration can adequately atone. The committee does not feel the necessity of drafting a criminal statute, but the interests of the treasury, the lives of our seamen, and to satisfy the nation, demands that such acts shall be severely punishable in all persons connected with them.

"The efforts of the company and its superintendents, Cline, Corey and Schwab," the report concludes, "have been to satisfy the committee that the armor is up to the requirements of the contract, notwithstanding the false reports to inspectors, doctoring of specimens, plugging of plates, etc. The unblushing character of the frauds to which these men have been parties, and the disregard of truth and honesty which they have shown before the committee, render them unworthy of credence."

Plates to Be Tested.

The only way to determine the actual condition and strength of the armor is by subjecting certain plates of the groups passed by fraud to ballistic tests. The committee can go no further into this investigation without knowing the actual ballistic resistance of groups of plates passed by a test of plates that did not really represent these groups.

These tests should be made by the government, if the company will not pay the expense. The committee has selected the plates which, in its opinion, ought to be tested. It recommends that the money necessary for such tests be taken from any heretofore appropriated for the increase of the navy under the head of "armor and armament."

Before the house adjourned a joint resolution directing the secretary of the navy to have plates now on certain ships removed and subjected to ballistic tests was agreed to, and the report of the armor plate committee was ordered to be printed.

"Father" Daly Sued.

NEW YORK, Aug. 24.—Jockey Lamley, aged 18, intends to bring an action against William C. Daly, the horseman, to recover $15,015 for services rendered to Daly as jockey. Judge Beach has appointed the boy's father his guardian, with permission to prosecute the suit.

Zeigler's Latest Feat.

SALT LAKE CITY, Aug. 24.—The Utah circuit bicycle races were witnessed by 1000 people. Otto Zeigler went an exhibition flying half mile, no pacer, in 1:01 1-5, beating the world's record for a five-lap track.

No Cut In Rates.

NEW YORK, Aug. 24.—The New England Central Traffic Trunk Line and Western Freight association joint committe have decided upon the firm maintenance of present east-bound rates.

Made Too Grand a Start.

CHICAGO, Aug. 24.—The Brosius Sewing Machine and Motor company has assigned. Assets are about $125,000 and liabilities $40,000. The company started out on too large a scale.

Warning to Japanese.

SHANGHAI, Aug. 24.—Owing to Chinese irritation against the practice of Japanese residents here wearing the Chinese costume, the American consul has ordered all the Japanese within his jurisdiction to wear the clothing of their own country. The consul also expressed the opinion that they would best consult their own safety by returning to Japan.

AFTER MANY YEARS.

A Divorced Woman Kidnaps Her Child and Mysteriously Disappears.

CLEVELAND, Aug. 24.—Mary Meyer, the 14-year-old daughter of Gottlieb Meyer, was playing in front of her home, at 652 Scovill avenue, when she was approached by a strange woman.

"Are you Mary Meyer?" asked the woman. "Yes," replied Mary.

"My child," exclaimed the woman, throwing her arms about her neck and wrapping the heavy cloak she wore about the frightened girl. Since that time nothing has been seen or heard of the girl or the strange woman.

Fifteen years ago Meyer was married to Mary's mother in Switzerland, and four years later they were divorced, Meyer coming to Cleveland and his divorced wife remaining in Switzerland. Meyer again married and has since lived in Cleveland.

He heard his divorced wife was in New York and was planning to kidnap Mary and take her back to Switzerland. He guarded her carefully, but relaxing his vigilance Wednesday night for a short time, the opportunity looked for by the mother presented itself, and Mary was carried away.

IN MARSHAL'S CUSTODY.

Ezeta and Other Salvadorean Refugees Are Prisoners at San Francisco.

SAN FRANCISCO, Aug. 24.—General Antonio Ezeta and his fellow refugees are prisoners at last by authority of the United States district court. The warrants for the arrest were served yesterday afternoon. Early in the morning the local officers received notification that the difference between the navy department and the department of justice had been compromised, at least in a measure, and that the naval authorities of Mare Island would permit the United States marshal to serve his warrants. The navy department maintained its position on one point, however, it would not furnish transportation for the marshal and his deputies to the gunboat.

Dr. Calderon, the consul of the Salvadorean government, prevented serious rupture between the departments by chartering the tug Relief with his own funds. The tug arrived alongside the Bennington about 9 o'clock in the morning. Marshal Baldwin and his deputies went on board the gunboat and made the arrests. The tug steamed away, heading for this port.

Immediately afterward the Bennington's anchors were hoisted. She had been lying at anchor near the Farallone island, about 9 miles from port. A few minutes later the Bennington was steaming toward San Francisco bay, but as one of her engines is disabled, she made only slow progress. She steamed directly to Mare island.

The prisoners were landed in San Francisco, and are now confined in the federal building here in the custody of Marshal Baldwin.

Posed as a Lawyer.

LOWELL, Mass., Aug. 24.—George T. St. Germain, aged 30, was arrested here on a warrant from Chicopee, charging him with obtaining money by false pretenses. St. Germain, it is said, claimed to be a lawyer, and, taking a case, would have his victim pay a small fee in advance for professional services which he could not perform.

To Manufacture Watches.

WALTHAM, Mass., Aug. 24.—It is stated that a new watch factory will soon be operated here under the management of people recently connected with the Waterbury company. The new concern will be known as the Rumford Watch company.

It Was Mitchell's Race.

POINT OF PINES, Mass., Aug. 24.—A. C. Dowling and G. H. Mitchell rowed a single scull race here over a 1½ miles course for a $125 prize and the intermediate championship of New England. Mitchell won by two lengths.

Will Be a Hot One.

NEW YORK, Aug. 24.—George Dixon and Jerry Marshall, featherweight champion of Australia, are matched to fight to a finish at 119 pounds for $2500 and the featherweight championship of the world. Each man has posted $1000.

Bicycle Coasters.

COTTAGE CITY, Mass., Aug. 24.—The half-mile coasting match of the L. A. W., Massachusetts division, took place on New York avenue. First prize, George C. Grimes; second, T. T. Martin; third, H. C. Batchelder.

For the Corbett-Jackson Fight.

PARSONS, Kan., Aug. 24.—A purse of $25,000 has been offered by Kansas, Indian territory and Texas citizens for the Jackson-Corbett fight, to take place at Wagner, I. T., where there are no laws to prevent such contests.

Concord Sails For Chinese Waters.

SAN FRANCISCO, Aug. 24.—Mail advices state that orders were received at Ounalaska Aug 11 for the cruiser Concord to proceed to China at once. The Concord expected to sail for Yokohama Aug. 15.

One May Die.

MORRISVILLE, Vt., Aug. 24.—Officers of this town were summoned at 2 o'clock yesterday morning to arrest two men, John McDermott and Gregg Aldrich. Both were intoxicated and had been fighting for several hours at a point a mile from here. Both were taken to jail, where Aldrich is in a very dangerous condition. His skull is thought to be fractured, and it is believed that he will die. There will be no hearing in the case until Aldrich's real condition is known.

Calm at Suncook.

SUNCOOK, N. H., Aug. 24.—The strike situation here is about the same, 400 of 1500 employes being out. A committee waited on Agent Jewell, who informed them that they had better work and let Fall River settle the question. The selectmen of Allenstown and Pembroke have taken measures to prevent unlawful demonstrations during the strike, saloons being closed and a large force of special police sworn in.

Signs of Prosperity.

LAWRENCE, Mass., Aug. 24.—The valuation of the city, as shown by the assessors, is $33,406,593—$8,458,718 personal and $24,-947,875 real estate. The gain over 1893 is $220,221. The tax rate is $18 per $1000, 80 cents lower than 1893. The Pacific mills pays the largest tax, $68,000.

Electrics Scared the Horse.

NEW LONDON, Conn., Aug. 24.—The New London Street railroad was sued yesterday by Gordon W. Miller and Charles H. Church for $3000. They were thrown out of a team, the horse being scared by electric cars, and dumped on rocks.

Another Tie-Up Threatened.

COLUMBUS, O., Aug. 24.—The employes of the Hocking Valley railway at Nelsonville are on a strike, because Receiver Waite has not recognized the old committee of the employes that managed the former strike. It promises another tie-up.

BOWLERS WAKING UP.

Such a Game as That Between the Lakeviews and Miserables Will Make the Tournament Very Lively.

The game in the Lakeview bowling tournament last evening was played between the Lakeviews and Les Miserables and it was red hot, there being less than 50 pins difference at any point of the game. The Lakeviews made a pretty start J. B. Swift getting a strike and the other four making spares. The Miserables almost opposite at starting, Seede, Henry Farrell and McLaughlin missing, Savage making a spare and Kelley a strike. They braced up however, and with the aid of Kelley's three bunched strikes held the half at 403, with a lead of 48 pins. Kelley's score was 114 at this point. But they afterwards weakened and the Lakeviews won by 10 pins with a total of 804.

The Lakeviews again started off like business, J. Swift and Knapp dropping on strikes, but Les Miserables rolled very steadily and at the half were 43 pins ahead and finished with 768 against their opponents 752.

Little strength was shown in the third string, Les Miserables rolling poorer than their opponents getting no further than 388 on the half, while the Lakeviews were ahead 21 pins, J. Swift, Purcell and Knapp had doubled for the Lakeviews and H. Farrell for Les Miserables.

In the seventh frame the Lakeviews began to break and Les Miserables to crawl up on them. About this time the theatre crowd came in, and it was with difficulty that the space within the rail was kept clear. The teams were tied in the ninth frame Savage doubled in the tenth, and Farrell knocked them in the last box while the entire Lakeview team scored breaks, Les Miserables winning by 27 pins in as hot a finish as has been seen on the alleys in a long time.

Among the difficult plays were: H. Farrell, 6-10; Seede, 5-7; Knapp, 6-10 twice; J. Swift, 6-7-10. The score:

Les Miserables—Seede, 415; H. Farrell, 485; Savage, 505; McLaughlin, 468; W. Kelley, 471; total, 2344.

Lakeviews—J. Swift, 470; Purcell, 461; J. Farrell, 431; L. Swift, 454; Knapp, 493; total, 2318.

TELEGRAPHIC BREVITIES.

Tramps are annoying Lynn (Mass.) residents.

A bakery at Peterboro, N. H., was burned.

Glasgow coal pits were wrecked by mobs of strikers.

The corn crop will not exceed 1,600,000,-000 bushels.

Peruvian rebels are gathering again at Santa Rosa.

Pueblo, Colo., was again visited by a heavy rainstorm.

Harrison Springer was killed by a train at Richmond, Me.

The Britannia defeated the Satanita 1¼ minutes at Cowes.

Schooner Alvira Cobb was sunk in St. Mary's river, Mich.

Four Mexican miners were buried alive near Durango, Mex.

Sovereign retains his opinion of Debs' amalgamation scheme.

Ex-President Reinhart of the Atchison road will not be prosecuted.

It is stated that Japan has agreed not to regard rice as contraband of war.

Two moonshiners were killed and five stills destroyed near Danbury, N. C.

Italian clergymen have been forbidden to discuss secular subjects in sermons.

Travel from Boston to Europe in the steerage is about normal at the present time.

Chief Snagg of the Waterbury (Conn.) fire department was injured by a runaway horse.

John D. Foote, aged 66, was found dead in his workshop at Biddeford, Me. Heart disease.

Hiram Blake, aged 42, was drowned in Portsmouth (N. H.) harbor. He fell from a rowboat.

Harry A. Gardner, defaulting cashier of the Altoona (Pa.) National bank, has gone either to China or Japan.

Earnings of the West End Street railway of Boston increased during August at the rate of $20,000 a month.

Lieutenant Commander Reeder of the United States cruiser Charleston is accused by sailors of despotism.

Bondsmen of the clerk of the Salem (Mass.) water board will not make good any loss that may be found on the books.

Stephen K. Fowler, a prominent grange organizer, died at Boxford, Mass. He was a millionaire in the south before the war.

Another engagement in Senator Gorman's family, just made public, is that of his daughter, Miss Madie, to her cousin, Stephen Gambrill, Jr., the son of Stephen Gambrill of Laurel, Md., who married Senator Gorman's sister. Both the Gambrills, father and son, have positions in the departments at Washington.

From April 1, 1893, every package will contain a cake of pure Olive Oil Toilet Soap

I use Ivorine in preference to all other WASHING POWDERS. Have not been troubled with "chapped hands" since I began using it. MRS. T. H. ELDREDGE, Norwich, Ct.

Ivorine

WASHING POWDER

The J. B. Williams Co., Glastonbury, Ct.

For 50 years makers of Yankee Shaving Soap.

People Who Weigh and Compare

Know and get the best. Cottolene, the new vegetable shortening, has won a wide and wonderful popularity. At its introduction it was submitted to expert chemists, prominent physicians and famous cooks. All of these pronounced

Cottolene

a natural, healthful and acceptable food-product, better than lard for every cooking purpose.

The success of Cottolene is now a matter of history. Will you share in the better food and better health for which it stands, by using it in your home?

Avoid imitations — countless — worthless. Stick to COTTOLENE.

Sold in 3 and 5 pound pails.

Made only by The N. K. Fairbank Company, CHICAGO, 224 State Street, Boston. Portland, Me.

SCOTT & O'DAY, Plumbers and Sanitary Engineers, Steam, Gas and Water Piping. JOBBING PROMPTLY ATTENDED TO. 11 SOUTH STREET, Near Middlesex.

LESTER'S School of Dancing AND DEPORTMENT WILL REOPEN SEPTEMBER 1st, 1894.

THE MASON & HAMLIN PIANO

is characterized by that same Highest Standard of Excellence which has achieved a reputation for the Mason & Hamlin Organ as the standard of the world. The Mason & Hamlin Piano is constructed on an improved method of stringing, invented and patented in 1883, which piano experts pronounce "The Greatest Improvement in Pianos in Half a Century. The agency for these Pianos and Organs has been secured for Lowell and vicinity by

GEORGE GARDNER 45 PRESCOTT STREET.

Are You Ready for Hot Weather? Prepare by buying a good Oil Stove or Refrigerator. Perhaps you need a Baby Carriage. These can be had at bargain prices at VICTOR PIHL'S, CORNER CENTRAL AND NORTH STS

WATSON BAKERY

Every evening at 5 o'clock Hot Tea Rolls and Cream Bread, also all kinds of Cake and Pastry. Only the best stock used in the manufacture of our goods. Parties supplied at short notice at Nos. 24 to 30 CHARLES STREET. Peter Watson, Prop.

A BEAUTIFUL FACE may be robbed of its charms by the blight of a poor complexion

POZZONI'S Complexion Powder

is a refreshing and beautifying preparation which imparts to the complexion the soft glow of the tea rose and removes freckles, pimples and all impurities of the skin. Pozzoni's has won its way into the confidence of ladies all over the land. A thirty years' test has proven its merit. In three shades:—Pink or flesh, White and brunette.

FOR SALE EVERYWHERE.

NOTRE DAME ACADEMY. LOWELL, MASS.

Boarding and Day School for Young Ladies

ESTABLISHED 1852. . . . CHARTERED 1865.

This school continues the careful training and thorough instruction in every department for which it has hitherto been so favorably known. For particulars address: The Superior.

JAMES MARREN, Real Estate and Insurance Agent, 121 CENTRAL STREET.

Insurance placed in the most reliable companies.

All orders sent to P. O. Box 486 shall be promptly attended to.

CHARLES H. FROST, 78 Central Street. Dealer in Watches, Diamonds, Jewelry, Musical Instruments, Violin, Guitar and Banjo Strings, Ammunition, Fire-arms, etc. Fine Watch Repairing.

T. M. BOLTON, 130 Market Street, Oates' Block, Saddle and Harness Maker, Fine Repairing at the Lowest Rates

EDWARD CAWLEY, Office, 131 Central Street. Wholesale and Retail Dealer in Coal of all kinds. Also dealer in Wood, Lime, and Cement. Agent for the celebrated Portland drain and sewer pipe. Elevator, Rogers-Street Bridge.

W. A. LEW, 49 John Street. Clothing, Cleansed, Dyed and Pressed. Orders received for cleaning dyeing and pressing promptly and neatly executed.

J. M. KINGSBURY, No. 273 Bridge Street, Meats and Provisions. (Successor to Strout & Kingsbury.)

NEW LUMBER YARD, No. 255 HILDRETH STREET. Best Quality. Lowest Prices. Cedar Posts a Specialty. F. V. Allen & Co., Telephone 163-5.

FISHER H. PEARSON, Room 44 P. O. Block, Attorney and Counsellor at Law.

McCARTIN'S BAKERY, 107 Gorham Street. Domestic Bread, Cake and Pastry. Orders for Wedding Cake promptly filled. Beans received for baking.

E. R. DONOVAN, Office: 85 Gorham Street, Constable and Auctioneer.

BILLHEADS of every description printed at short notice at the SUN office.

LOTHROP & CUNNINGHAM, 120 Merrimack Street, Photographers, Crayons, Pastels and Water Colors a specialty. All work Guaranteed.

A. G. Pollard & Co.,

READY - MADE - SHEETS

CHEAPER THAN YOU CAN BUY THE CLOTH.

500 Dozen Bleached Sheets, Made from the well known and popular "Atlantic" Sheeting—one of the best makes in the market—made up in the best manner, and guaranteed to launder well. This immense lot of Sheets was purchased by us for less money than the material alone could be bought at the mills.

READ THE PRICES:

Sizes.	Size Hems. Top.	Bottom.	Sheeting alone worth	Our Price made up
54x90 inches.	3 inches.	1 inch.	45c.	37c
63x90 "	3 "	1 "	50c.	42c
63x99 "	3 "	1 "	55c.	48c
72x90 "	3 "	1 "	53c.	45c
81x90 "	3 "	1 "	63c.	50c
81x93½ "	3 "	1 "	66c.	55c
81x99 "	3 "	1 "	69c.	60c
90x99 "	3 "	1 "	75c.	65c
90x108 "	3 "	1 "	85c.	75c

We have also a complete line of Ready Made Sheets and Pillow Slips in other grades, and in all sizes.

A SPECIAL LOT IN PILLOW SLIPS AT 11, 12½ AND 14 CENTS.

Department—Palmer Street. Left Aisle.

A. G. POLLARD & CO., Merrimack, Palmer, and Middle Streets.

SPECIAL NOTICE

We must have more room right away for our new Fall Goods, and in order to get it we have marked down all our Duck and Serge Suits so low as not even to take into consideration the first cost of them. Also, our Shirt Waists in Silk, Spotted Muslin, Fancy Colored Muslins, French Satine, Percales and Prints, have all been marked away down.

SUITS.

$1.25, $1.50, and $2 Duck Suits, now $1 each.
$2.25 and $3.25 Duck Suits, now $2 each.
$4 and $4.50 Duck Suits, now $2.99 each.
$6, $6.50, and $7.50 Serge Suits, now $4.49 and $5 each.

SHIRT WAISTS.

$5 All-Silk Waists, now $2.49 each.
$6.50 and $8.50 Silk Waists, now $3.50 each.
$3 Spotted Muslin Waists, now $1.49 each.

N. B.—None of these goods sold at wholesale or to peddlers. Sale commenced this morning. We would suggest to our customers that, with a dollar or two, they can buy some rare bargains of us today.

Cook, Taylor & Co.,

231, 233, 235, and 237 Central Street.

THE REAL PEOPLE

Are with us for they see the easy way that they can save money. We have no time to go off on a vacation, but we can fix you so that you can go off. Here is another lot of Plums to pick from:

300 pairs of Ladies' Russet Laced Boots, every pair warranted, regular price $2.50, our price $1.23.
Ladies' Black Oxfords, patent tips, all sizes, usual price 75c, our price 50c.
Job lot of Ladies' Black and Colored Oxford, regular price $1.25, our price 75c
Misses' and Children's Oxford Ties, 45c.
Children's Russet Boots, our own make, 40c.
50 pairs of Low Bicycle Shoes, former price $1.50, our price $1.
Job lot of Women's Button Boots, 25c.; also a job lot of Ladies' Serge Lace Shoes, former price 75c., our price 45c.

These are simply a sample of the hundreds of bargains offered. If you do not believe I have them, call and see. Dollars are scarce nowadays, and only by saving the pennies can our merchants keep alive. When you want anything in Footwear call on

WILLIAM WADE, 23 MERRIMACK STREET, Two Doors Below the Post Office.

Arthur M. Bertrand, (Successor to F. W. Sargent,) MERCHANT TAILOR. FINE TAILORING A SPECIALTY. 24 Middle Street, Lowell, Mass. Dress Suits to Let.

DR. KELLEY SURGEON DENTIST 151 CENTRAL ST. Opposite the Washington House

Teacher of Music.

Mrs Ethel O'Hehr is now forming classes for Piano and Organ. For further particulars call at COR. LANE AND HORN STS. (No. 68.)

N. B.—Would accept position as organist at reasonable terms.

FRESH AND DELICIOUS. Finnan Haddies, In Cans, 15c. 2 Cans, 25c. Try a Can. For the Best Bread Buy a Bbl. of Mont Blanc. It Is At The Top.

THE BOSTON BRANCH GROCERY

Old No. 199 Middlesex St. New No. 456. Opp. Northern Depot. Telephone 374-5, Brass Signs.

CALEB L. SMITH..............Proprietor

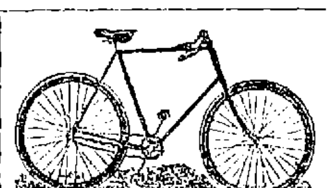

CLEVELAND WHEELS. Callahan & Sanborn Merrimack Square, Bridge St.

MULLIN & WINSLOW, Dealers in COAL At Summer Prices 1018 Gorham Street. Telephone 21-6.

PETER J. BRADY, GROCER. 440 Gorham Street. Choice, Teas, Coffees and Spices. Try our "BIG TWELVE," brand of flour, the best in the city.

FRANCIS W. QUA, No. 3 Barristers' Hall, Attorney and Counsellor at Law.

WANT COLUMN

Advertisements inserted under this head for ONE CENT A WORD, first insertion; subsequent insertions HALF PRICE.

Want a Dress?

We keep in stock and make to order dresses of all material and sell on our liberal credit system, part down and balance weekly. Mourning dresses made in one day's notice. Dress-Makers' League Credit House, corner Merrimack and Worthen streets.

WHEN SICK—call at the Lowell Medical and Surgical Institute, 36 Prescott street.

WANTED—A first class registered pharmacist. Inquire of J. H. Collins, 12 and 14 Cabot street.

SALESMEN, we send samples, allow liberal salary and expenses or commission to proper applicants. Staple seller, three stores out of five will order. Address with stamp Lock Box 420, New York City.

FOR SALE—cottage of 8 rooms and pantry near Salem street, sewer connections, good lot of land, price $1800. Fish & Plummer, 137 Central street.

FOR SALE—In Belvidere, cottage house of 7 rooms, large lot of land. This is a bargain. Price $1400. G. L. Hubbard, 17 Merrimack street.

GET YOUR SUMMER CLOTHES cleansed at the Merrimack Steam Dyeing and Cleansing house. Clothing dyed, cleansed and repaired at short notice, 177 Merrimack street, F. P. Lew, proprietor.

OLD PAPERS, just the thing to put under carpets, 5 cents a hundred at this office.

PANTS PRESSED—10 CENTS per pair at Baldwin's, 494 Merrimack street, opp. Tremont.

FOR SALE—In Centralville, good cottage house of 7 rooms, pantry and bath rooms. Furnace in cellar. Good large barn and carriage house, and 6000 feet of land. Price $2300 on easy terms. G. L. Hubbard, 17 Merrimack street.

CUT PRICES—On Repairing, Sponging and Pressing Gentlemen's Clothing at BALDWIN'S, 494 Merrimack street.

FOR SALE—A fruit, confectionery, tobacco and cigar store on one of the principal business streets in this city. Excellent location for business. Price, $525. Fish & Plummer, 137 Central street.

FURNISHED AND UNFURNISHED—Rooms to let at 40 Bridge street.

FOR SALE.—A 4-tenement block. Store in one, rents for $28 per month, built but a few years, 2746 feet of land, near center of the city and one of the best pieces of property on our list for investment, price $2500. Fish & Plummer, 137 Central street.

FOR SALE—Good tenement house, good barn, a lot of fruit, 8000 feet of land, always rented. Price very low and on easy terms. G. L. Hubbard, 17 Merrimack street.

FOR SALE—A good farm of 50 acres with good buildings, 6 miles from Lowell. Price $2000.

DO YOU WANT any old papers to put under carpets? We have them for 5 cents a hundred at this office.

FOR SALE—On Lakeview avenue, cottage house, good lot of land. Price $950. G. L. Hubbard, 17 Merrimack street.

FOR SALE.—A 2-story 2-tenement house, few steps from Hamilton and Appleton corporations, will rent for $25 per month, a rare opportunity for investment, price $2800. Fish & Plummer, 137 Central street.

FOR SALE—A nice cottage house of 7 rooms and shed all in best of condition, gas, cemented cellar, sewer connections, concrete walks, good lot of land room for stable, situated in one of the best locations in the Highlands. Few steps from Coral street—Price $1950. Fish & Plummer, 137 Central street.

FOR SALE—City and country property of all kinds, and all prices, and all conditions, to suit everyone who wants to buy. We have boarding and lodging houses of all kinds and just what you want. Money to loan on all kinds of property. G. L. Hubbard, 17 Merrimack street, Courier building.

VARIETY STORES use old papers for wrapping purposes. We sell them at this office for 5 cents a hundred.

FOR SALE.—A small farm seven miles from Lowell, one-half mile from the depot, near the school, one acre of blackberries, one quarter of an acre of strawberries, seventy-five apple trees, twenty pear trees, one and a half acres with three acres of planted. Rare bargain. For further particulars see C. W. Pinkham, 65 Merrimack street. Come quick or you will lose this chance.—200 acres of a farm, with a 20 room house; would make a fine summer boarding house. Cuts 50 tons of hay, plenty of fruit, one and a half miles from the depot, and ($1150) eleven hundred and fifty dollars will capture this place. Inquire of C. W. Pinkham, 65 Merrimack street.

BANGLES ENGRAVED At NUDD'S, Spalding Block, 64 CENTRAL STREET.

YOUNG'S

We have purchased a number of odd lots of Hosiery from a well known manufacturer and importer at about 50c. on the dollar. To make this lively for the next few days, we will place the goods on our counters at half price and in some cases less. Come early, as some of the lots won't last long.

100 dozen Children's Fast Black Hose, regular prise 10c, sale price 5c. pair.
50 dozen Children's Seamless Tan and Red Hose, regular price 25c, now 10c a pair.
39 dozen Heavy Ribbed Fast Black Hose, worth 25c, now 15c a pair.
40 dozen Fast Black Seamless Ipswich Hose, worth 19c, now 12½c a pair.
50 dozen Ladies' Fast Black Hose, worth 12c, 3 pairs for 25c.
27 dozen Ladies' Heavy Grey Mixed Hose, worth 12½c, now 10c a pair.
23 dozen Ladies' Fast Black and Tan Hose, worth 25c, now 19c a pair.
Our Shirt Waists at 25c. have no equal in this city.
15c Leather Belts now 5c each; 25c Bodice Belts now 15c each.
A 98c. Shopping Bag for 49c.
49c. Shopping Bags for 25c.
25c Shopping Bags for 19c.
Ladies' Large Gingham Aprons, worth 20c, now 12½c.
Ladies' Large Nursing Aprons, worth 20c, now 15c each.
Large 15c Aprons for 10c. each.
45 dozen All-Silk Windsor Ties, worth 20c, now 12½c each.
24 dozen Extra Quality All-Silk Windsor Ties, worth 25c, now 17c each.

Our entire line of Ladies' Jersey Undervests to be closed out regardless of price. Children's Lace Caps 5c. each, and lots of other bargains at

YOUNG'S, 111 CENTRAL ST.

Do You Go To Lawrence? If So, Call At THE HOTEL BRUNSWICK, Which now has the Finest Dining Rooms in the city. They have been recently renovated. The Cuisine is Unsurpassed

JOHN W. McEVOY, 137 Central St., Opp. American House, Attorney and Counsellor at Law.

WM. F. COURTNEY, 13 and 14 Masonic Block Attorney at Law.

SUN WEATHER BULLETIN.

ALMANAC FOR FRIDAY, AUG 24
SUN RISES........ 5 01 MOON RISES 10 25 PM
SUN SETS........ 6 41 FULL SEA 4 40 PM
LENGTH OF DAY 13 40 5 0 PM

Forecast for New England: Fair, continued warmer, southwesterly winds.

LOCAL NEWS.

Smoke Tower's Corner Cigar.

Look out for bicycle thieves.

Registration for the state election will open about Sept. 27th.

A Lovell diamond bicycle model 10, No 14,296, has been stolen from Pepperell.

Don't forget to call at J. J. Gaynor & Co.'s, Prescott street and see the bargains this week.

The Y. M. C. A. is arranging for another moonlight excursion to Nashua on Monday evening.

Mr. James Miskella is being boomed up in the third ward for the councilmanic nomination.

The surveyors for the electric road commenced operation yesterday at the East street extension.

Tonight will be observed as Swedish night at the Salvation army barracks, and all Scandinavians are cordially invited to attend.

The water in the Merrimack river is very low, and the mills may be troubled with scarcity of water for power, in a few weeks.

Mrs. William A. Guild and daughter, from Winter Park, Fla., formerly of Lowell, are visiting Mrs. R. P. Charters of Congress street.

Mrs. J. P. Roberts entertained her Sunday school class of the Central M. E. church, at Lakeview yesterday, and everybody had a delightful time.

Jim McLaughlin has made a bowling record for the season at Lakeview of 11 strikes in succession. Two strings bowled at the time were 233 and 234.

The Philadelphia cricket team plays a picked team in Lawrence next Saturday. A large number of Lowell people who are interested in cricket will attend the game.

Caledonian Games, Riverside Oval, Saturday, Aug. 25th.

Ten Hour Law Anniversary.

Charles Cowley, Esq., of this city, will be one of the speakers at the anniversary observance of the passage of the ten hour law in Berkeley Temple, Boston, Sept. 2.

Baseball Item.

The South Ends and Emeralds played a hot game yesterday afternoon on the North common and the former team won by a score of 17 to 9. The South Ends will play the Lawton Pets today.

St. Michael's Church Picnic.

Judging from reports on all sides everybody attending the church is going to the picnic at Haggett's pond tomorrow, and all their friends will join them. Trains will run at convenient hours all day.

"Dinna Ye Hear It," Riverside Oval, Saturday.

North Billerica Jottings.

Mrs. Joseph Walker, Miss Kohlrausch and Mr. Thomas Lewin are on the sick list.

The postoffice may be removed from near the depot to a more central location.

Work on the new machine shop will be pushed.

A Bride From Scotland.

Alexander Ramsay, the crack athlete of the Lowell Caledonian club has returned from the old country bringing home with him a charming wife, formerly Miss Annie Gibbons. He saw among other interesting sights, while away, the Vigilant-Britannia race, off Queenstown. He will compete in tomorrow's games.

Scottish Games, Riverside Oval, next Saturday.

New Parsonage Bought.

The Richardson house on Eleventh street, across the street from Mrs. H. R. Barker's, has been purchased as a parsonage for the pastor of the Central M. E. church. The price paid was $5000 and the parties selling it contributed $500 toward the purchase. The house will make a desirable home.

Those Bad Lawrence Men.

Officers Hill and Crowley arrested two drunken men in Belvidere, last evening, who were driving through the streets in a reckless manner and it is said, abusing the animal, which they traded during the day with C. H. Hanson & Co. One of the men claimed to be a veterinary surgeon, and the other appeared to be a fireman. They were charged with drunkenness and cruelty to a horse. They are said to be from Lawrence.

$309 in prize money, Riverside Oval, Saturday.

Case of Playing Politics.

The finance committee met last evening for the purpose of electing two assessors' clerks. They failed in the attempt, although many ballots were taken, the vote being scattered among the following candidates who had passed the civil service examination, with the rank attached to their names: John J. Devine, 91.73; Henry C. Boulger, 81.71; Milo G. Robins, 81.27; John T. Donehue, 77.93; George H. Richardson, who, being an honorably discharged soldier, does not require a civil service record.

An effort was also made to raise salaries in the assessors' office, but action was prevented, by lack of a quorum, as some of the members left the committee room, before the motion was put.

THE TOWER CLOCK.

Which Only Cost $400 but Took the Promoters Years to get Into Shape.

The clock in the tower of the the High street church, is the only church tower clock in the city and is the oldest tower clock, with one exception in the city. The exception is the clock in the old court house. The clock was obtained by subscription lists which were very generously filled by members of the church, but when the sum of $400 had been obtained the contributions suddenly stopped. There was then an appeal to the city government to assist by giving some money towards the clock, but the city council were even slower then than it is now and so the matter dragged along. Finally the $400 was used in fixing up the tower and in putting in the hands and dials, but this was soon expended and the hands lay motionless on the dials for a long time. Then the clock makers decided to trust the church for six months, and they put the clock in on Oct. 29, 1861. The six months ran out but no money could be raised, so Mr. George Hedrick who had been the promoter of the scheme then paid the money out of his own pocket. It was over 12 years later when the city made it good to him.

The clock has four dials, each 11 feet in diameter, and the minute hand is 5 feet long. The city took possession of it in 1877 and Mr. Hedrick has cared for it ever since.

Dr. Coburn DENTIST 81 MERK ST.

A delicious smoke—Old Hundred cigar.

Wall paper at 18 Church street.

T. C. Lee, Fire Insurance, Donovan Bl'dg.

Old newspapers 5 cents a hundred at THE SUN office.

Patten & Co. have the finest potted and cut flowers in the city, Shedd's block, Central street.

E. A. Wilson, coal dealer, is selling coal at lowest cash prices; call at 51 Merrimack street.

A true, life-like photo is something everybody admires. Marion makes that kind. Visit his studio in Barristers' hall *and have a sitting made.*

Learn shorthand at the Isaac Pitman school of shorthand, Hildreth bldg. *F. Blanche Hard, principal, Gertrude G. Raggles, instructor.* Call or send for catalogue just published. Fall term commences September.

See the record breaking 3 mile bicycle race, Riverside Oval, Saturday.

Laborers Take Warning.

We have reduced the price of coal for your benefit. Buy your coal of D. W. Horne & Son, 15 Central street.

Hitting Up the Brakes.

The Mathews did not practice on the Veteran Firemen's machine last evening as expected. The Burkes will play tonight. The tug-of-war team of the latter organization is practicing regularly.

See McClellan and McCarty run in 3 mile race Riverside Oval, Saturday.

Will Eat Peaches and Cream

Washington Commandery, Golden Cross, at a meeting last evening, decided to have a peach supper at the last meeting in September, and in connection with it a musical and literary entertainment will also be given.

The committee on arrangements are: Mrs. A. D. Howe, Mrs. E. Thompson, Mrs. A. J. Ryan, J. H. Butterfield and J. F. Burdick.

Cigar Makers to Parade.

The Cigar makers union met last evening and decided to turn out in a body. To show how thoroughly in earnest they are, they voted to fine absentees $2. Carriages will be procured for those unable to walk. There will be another carriage devoted to advertising the blue label. Al. Sholtz was elected marshal of the union and Robert McArdle aid to the chief marshal. A committee was appointed to procure badges and etc.

Are you going? What? Riverside Oval, Saturday.

A Merry Visit.

A party of friends called on Mr. and Mrs. Bean of Tenth street, Monday, and were cordially welcomed by the host and hostess.

A repast was served and then there was a musical and literary entertainment in which the following participated: Misses M. Moran, Abbie Watson, Edith Bruce, Mrs. Gett, C. W. Moore and M. Gorman. The party then joined in playing games and it was shortly after 10 o'clock when the visitors made their departure.

See Gideon Perry break the record, Riverside Oval, Saturday.

NEW TRUANT SCHOOL.

It Will be Ready for Bad Boys from Lowell Next Week—Capt. Warren to be the Superintendent.

The school board will soon receive a communication from the county commissioners to the effect that the new county truant school at North Chelmsford is ready for occupancy. It is really a handsome building both from an interior and exterior point of view, and its situation is magnificent. It stands on a high bluff which overlooks the river and gives a fine view of the city and surrounding country.

It is a two and one-half story brick building of the colonial style of architecture, with granite and terra cotta trimmings. The lot on which it stands is 16 acres in area, and there is no fence around the building. Lawns and neatly laid out gardens and walks with a fine artificial pond may be seen all around. On the first floor is the office, the schoolroom, which is fitted with all modern improvements in the way of desks, chairs, blackboards, etc. This room also contains a fine piano. Across the hall is the reception room, the private family dining room and the boys' dining room. This is fitted up in a style equal to any hotel dining room in the city. There will be no scarcity of food and no prison rules will prevail.

On the upper floor is the dormitory, the clothes room, attendant's bed rooms, the hospital. There is also a fine high attic which can be used if needed. The lavatory, bath rooms and play room are in the basement, and the system of heating and ventilating is the best obtainable.

The building and its equipment look very inviting and a boy might almost be tempted to do wrong so as to get placed here.

The superintendent is Mr. M. V. Warren and has had a great deal of experience in taking care of boys in reform schools and under his genial yet firm rule the boys will get on very well.

Capt. Wm. B. Watts has been named for assistant inspector. Miss Caroline F. Richardson of Ward 4 is the school teacher. The boys will rise at 6 o'clock in winter and 5.30 in summer, and retire at 8 and 8.10. They will be given lots of outdoor exercise, and the course of study will be similar to that taught in our grammar schools. The school opens Sept. 1. The 30 or 40 boys who have been sent to the farm and other places will be transfered here.

Boys will be received from every part of the county until the school built at Cambridge relieves the Lowell institution of part of its work. It will be of great benefit to Lowell, and children need not go to the city farm or mingle with criminals.

It Will Bring Peace.

PARIS, Aug. 24—The Journal Des Debats asserts that King Humbert of Italy will create the "Viceroyalty of Sicily," and will make the Prince of Naples viceroy. It says the news of the king's intention is favorably received in Italy as a happy solution of the problem of Sicilian disaffection.

A Hot Battle.

MOUNT PLEASANT, Pa., Aug. 24.—Slav coke strikers were coming through West Overton when one of them fired off a pistol. It started a pitched battle with the colored men of the plant. Several hundred shots were exchanged, but the only person hit was a Slav, who is expected to die.

Suicide While Insane.

VIENNA, Aug. 24. — Baron Mundy, founder of the Salvage society, committed suicide by shooting himself. He was insane.

A General Call

to all the inhabitants of Lowell and vicinity to buy our teas and coffees and get useful presents. Dickson Bros., 68 Merrimack street.

Louis Alexander,

Importer and tailor, 65 Central street, is a first class practical cutter of long experience in fine New York houses. Is up with the times and guarantees satisfaction. Fall importations now ready.

Money loaned on endorsed notes, personal securities and second mortgages on real estate by J. B. Swift, 9 Barristers hall. Telephone 405-4.

THE TIPSY SKETCH.

Given by Miss Corea in Giroflé-Girofla Liked but Disapproved of by the Women Attending the Performances—A Bit of History About the Opera.

People who are attending the opera Giroflé—Girofla at Lakeview theatre are *for the most part surprised* that there is such a tuneful opera available for other than regularly and permanently organized *opera companies. Comparatively few people* have ever heard it although many of the songs, choruses and orchestral parts are more or less familiar. Prof. Botjes told the writer that this was the first time he had played the opera in this country, and he bears out the assertion that the opera is seldom played. The last time it was played in Lowell, if recollection serves us rightly, was seven seasons ago in Huntington hall, during one of the week stands of the old Bennett & Moulton opera company, when it was in the height of its popularity. Mr. Cosgrove was then manager of the hall and the city went half shares in providing the treat attractions. Miss *Irene Murphy played the leading part* and Ben Lodge that of Bolero.

The opera is full of sweetest music but is heavier than Gilbert & Sullivan's work, the orchestral score being especially noticeable in this respect. People are familiar with the drinking song "See how it sparkles," so sweetly sung by Miss Corea but few knew from whence it came.

As to Miss Corea's special part in the opera, she has greater opportunity to act apart from her singing than in any opera previously sung. Her "tipsy" act is one of the best sketches seen but strange as it may seem she is coldly received by the audience. This a compliment rather than a *dash of cold water on her success, for the* women say, "she does it finely, but it's too natural;" in other words the women think it is drawn too close to what they have in their minds as an exhibition given by a girl getting drunk. Aside from this Miss Corea's stage presence is better than in any of the operas yet given. Lillian Russell played Giroflé-Girofla in New York just previous to her leaving for Europe and she is looked upon as the best operatic star in the part.

Go! Go!! to the Riverside Oval, Saturday, if you want to see the world's athletes.

Arrested on Suspicion.

Henry Mager was arrested last evening upon suspicion of having set the recent fire in Davis and Sargent's lumber yard. A thorough investigation will be made.

One Year For Kane.

BOSTON, Aug. 24.—One year in the house of correction was the sentence imposed upon Henry Kane yesterday by Judge Dewey, for manslaughter in causing the death of Daniel Connolly, June 26 last. The deceased, who was a baseball umpire, was struck by the defendant, on Court street, near Alden street, June 25, felled to the ground and died the next day from his injuries.

Didn't Fill Requirements.

BOSTON, Aug. 24.—One of the matters which Secretary Herbert of the navy will consider when he arrives here will be the proposition to close the rolling mill of the naval department at Charlestown. A sample of the iron made at the mill was sent to Washington for inspection and failed to meet the standard required.

Politics and Pensions.

ROCHESTER, Aug. 24.—The ninth annual encampment of the Union Veterans' union adjourned after passing a resolution condemning any administration which "seeks to make political capital by practising economy in the sole direction of discharging old soldiers and suspending unjustly enfeebled pensioners."

Governor Footed the Bill.

INDIANAPOLIS, Aug. 24.—The payment of the state militia who were on duty during the recent strikes began here yesterday. There were no available funds in the state treasury, and Governor Matthews gave his personal note for the required amount, $41,000, and local banks advanced the money.

Fast Cycling.

SPRINGFIELD, Mass., Aug. 24.—At Hampden park yesterday George F. Taylor tried for the world's mile bicycle record, unpaced. He made the quarter in 28s. flat. This establishes a new world's record for that distance. He passed the half in 1:00 1-5, against the old world's record of 1.01 2-5.

Dissenting Republicans.

LEWISTON, Me., Aug. 24.—A mass meeting of prominent French Republicans was held here last evening to repudiate the present Republican administration and its representative, Mayor Noble. The meeting endorsed the Democratic legislative nominees, which ensures their election.

Won by the Wachusetts.

WORCESTER, Mass., Aug. 24.—Ten thousand people saw the eight-oared crews of the Wachusetts and Worcester Boat clubs race for the amateur championship of Lake Quinsigamond yesterday afternoon. Distance, 1½ miles. The Wachusetts won by about six lengths.

A Novel Sight.

MONTREAL, Aug. 24.—Blue jackets and marines, numbering about 500, from five British warships, paraded through the principal streets yesterday, carrying Martini rifles. The streets were jammed by cheering citizens. The city dined the officers last night.

Three Suspensions.

LEWISTON, Me., Aug. 24.—I. B. Isaacson, president of the Lewiston Baseball association, has resigned. It was voted to assess stockholders $3 a share, pay all obligations and play out the season. Ferson, Polhemus and Farrell were suspended.

Captured by Night.

ROME, Aug. 24.—A nocturnal search of anarchist clubs and residences in several small towns near Ravenna resulted in the seizure of large quantities of arms, ammunition, flags and important papers. Several arrests were made.

Barbarous Nicaraguans.

COLON, Aug. 24.—Advices from Bluefields say that the Nicaraguans continue their barbarities towards foreigners. Imprisonments and murders are so frequent that the inhabitants are fleeing in all directions.

In Less Time Than Required.

SANDY HOOK, N. J., Aug. 24.—The test for rapidity of the pneumatic gun was as great a success as the test for accuracy. Ten shots were fired within 15 minutes. The contract allowed 40 minutes for this trial.

Haverhill's Mysterious Fire.

HAVERHILL, Mass., Aug. 24.—An investigation of the fire in the Chase block was opened yesterday by Deputy Fire Marshal Merrill. Several witnesses gave testimony. The investigation is unfinished.

Jack Stivetts' Father Killed.

ASHLAND, Pa., Aug. 24.—Adam Stivetts, aged 54 years, father of Jack Stivetts of the Boston baseball team, was instantly killed yesterday by a fall of coal at the Merriam mine.

TO THE YOUNG FACE
Pozzoni's Complexion Powder gives fresher charms, to the old renewed youth. Try it.

SENATORS CLEAR OUT.

THEY ARE SICK AND TIRED OF SITTING IN SESSION.

Sergeant-at-Arms in Search of a Quorum—The Tariff Bill Still Being Discussed—It Will Surely Become a Law.

WASHINGTON, Aug. 24.—Without even waiting for the reading of Wednesday's journal the absence of a quorum of senators was pointed out yesterday, and the senate got into a hard knot, which it was impossible to untie. Absolutely no business was done beyond receiving the report of the sergeant-at-arms, and then making orders more stringent by directing him to compel the attendance of the absentees. After drifting aimlessly on the stagnant road of inactivity, the senators who were present got tired of waiting for their absent colleagues and adjourned.

The Return of the President

has again aroused interest in the fate of the tariff bill. The rumors that he intends to veto the measure are being circulated with more persistency than apparent foundation. These reports have their rise principally from two sources, the first from leading Republicans in both houses of congress, who are anxious to have the measure vetoed, and the second emanates from Wall street, and are used there for stock-jobbing purposes.

When the president left Washington for Gray Gables, remarked a high official yesterday it was his purpose to allow the bill to become law without his signature, and if the president has changed his mind since then, none of those who are on intimate terms with him are aware of the fact. There are the very best of reasons for believing that this change has not occurred.

Everything that has taken place through the secretary of the treasury and the attorney general points to the belief that *they think the bill is to become a law.* The fact that the secretary of the treasury has written numerous letters to importers, giving them information as to the effect of the proposed measure, is regarded as conclusive evidence that the law is to go into operation.

Will Surely Become a Law.

Those who are supposed to have some knowledge of the president's intentions, and these include Chairman Wilson, Speaker Crisp, Senators Vilas, Mills and Gray, feel certain that the bill will become a law. The president may not sign, the gentlemen assert, although this is not regarded as impossible. Hundreds of letters have been received by the president from prominent Democrats from all over the country, urging him to sign the bill.

Several members of the cabinet who saw the president yesterday afterward stated their belief that no change had come over him during his stay at Buzzard's Bay, Mass., and that he would permit the tariff bill to become a law without his signature. It is generally thought, however, that the president will send a message to the house announcing that he has permitted the bill to become a law and announcing his reasons therefor.

The house held a session of an hour yesterday. A few bills of local interest were passed by unanimous consent. The only thing of general importance was the adoption of a resolution directing the secretary of the navy to remove some of the alleged defective armor plates from vessels, and subject them to the ballistic test at the Indian Head proving ground. Mr. Cummings, the chairman of the committee, declared that a point in the investigation had been reached where this action was necessary.

A Worthy Cause.

PHILADELPHIA, Aug. 24.—Rabbi J. L. Levy, who founded the Philadelphia Sterilized Milk and Ice society for providing the worthy poor with fresh milk, sterilized milk, barley, food and ice, at cost, has been asked for his assistance in establishing such societies in many other cities. The death rate in the slums, where the work is being carried on, has decreased 50 per cent.

Sons of Veterans' Officers.

DAVENPORT, Ia., Aug. 24.—The Sons of Veterans elected officers as follows: Commander-in-chief, W. E. Bundy, Cincinnati; senior vice commander, T. A. Barton, Providence; junior vice commander, Lewis Lilley, Davenport, Ia. Knoxville, Tenn., was selected as the next place of meeting. The rank of Commander-in-Chief Payne, court-martialed, has been restored.

Work of a Fiend.

SANDY HOOK, N. J., Aug. 24. — A woman's handbag was washed up on Bayside beach, and doubled up in it was the body of a girl baby about 1 week old. Around the child's neck were tied some linen rags, showing that the little one's death was caused by strangulation. In the satchel, for the purpose of sinking it, was a brick.

A New Departure.

WASHINGTON, Aug. 24.—The torpedo boat Ericsson has sailed from New Orleans on her trip to New London, Conn. It is the intention of the contractors to run the vessel on her trial trip with a crew made up entirely of western men, most of whom have never seen the ocean.

Change of Captains.

NEW YORK, Aug. 24.—Shortly after 11 o'clock yesterday Captain Evans took command of the United States cruiser New York. Captain Philip left the ship, and will at once assume the duties of commandant of Boston navy yard.

Relatives Are Wanted.

PROVIDENCE, Aug. 24.—George Manchester, aged 30, died almost instantly at Crescent park last night. Manchester came from Massachusetts, and the police are searching for his relations.

Close to Death.

EAU CLAIRE, Wis., Aug. 24.—The condition of Congressman George B. Shaw is very critical, and unless a radical change occurs it is feared he will not live through the day.

Going to China.

WASHINGTON, Aug. 24.—Final sailing orders have been dispatched from the navy department by wire to the Charleston, and she will start for China in a day or two.

Fell Three Stories.

NEW YORK, Aug. 24.—Edward Murray was killed and James Giblin fatally injured by falling three stories in a new building. Both men were masons.

Independents Denounced.

CLEVELAND, Aug. 24. — Resolutions roundly condemning the new Polish Independent Catholic church were adopted by the Roman Catholic Polish union. Officers were elected as follows: President, Josh Josewisk, Bay City, Mich.; vice president, Boles Laus Strazinski, Milwaukee; secretary, Frank Wiklinski, Chicago.

Butchered by a Doctor.

CHICAGO, Aug. 24.—A coroner's jury last evening held Dr. E. R. McIntyre for the grand jury to answer to a charge of malpractice. Mrs. Elizabeth Raymond died a day ago, after giving berth to twins. Dr. Mitchell of the coroner's office testified that he found the woman mutilated in a shocking manner.

Highest of all in Leavening Power.—Latest U. S. Gov't Report

Royal Baking Powder

ABSOLUTELY PURE

MILL STRIKERS

Become Locked Out Operatives in Fall River.

SOME DISSATISFACTION ON ALLOWANCES FROM UNION.

Arbitration Conference at New Bedford Begins.

FALL RIVER, Mass., Aug. 24. — The weavers' association held a special meeting yesterday afternoon to consider the continuance or suspension of the allowance which the striking weavers have been drawing for 20 weeks. The meeting was very lightly attended. A delegation of the strikers under consideration was allowed to be present, but they were not allowed to vote.

The sentiment of the members was against allowing the King Philip strikers any special allowance. They have been drawing $4 each, and every member with children has received 50 cents a week for each under 10—the money for these allowances was secured by a special levy of 10 cents a member.

When the strikers present understood that the feeling was against the continuance of their allowance they were bitter in their denunciation of the members for such action. The meeting lasted two hours, and the members became much excited. The King Philip weavers protested against the cutting off of their allowances, as their 20 weeks of idleness had given them no opportunity to strengthen their own resources.

The convincing argument was that the weavers of the several mills that had shut down for repairs during the labor difficulty could claim breakdown pay from the association during the vacation if the King Philip weavers' allowances were continued. The vote was 88 to 15 against continuing the allowances until the association should act upon the question at the *next general meeting, three weeks hence.* The regular allowance for this week will be paid.

The shutdown of the mills today is not attended by any excitement. The operatives are accustomed to shutdowns because of strikes or depression in business and take them quietly. The streets are crowded with idle mill people, but they have more the appearance of people on a holiday than of people out of work.

There is a general hope among the manufacturers as well as among the operatives that the shutdown will by the attendant curtailment improve the market, and so render the reduction in wages unnecessary when the mills finally start up again.

TALKED STATISTICS.

The Strike Situation as Viewed by Both Sides at New Bedford.

NEW BEDFORD, Mass., Aug. 24.—The state board of arbitration held a three hours' session here last night. Representatives of all the labor unions were present. William W. Crapo, one of the city's leading manufacturers and president of the Wamsutta corporation, was present, armed with statistics.

He said he did not come to represent manufacturers, but as a private citizen. He contested the arguments of labor men hotly, on the ground that the situation was entirely due to the condition of the cloth market, and on the same basis endeavored to prove that the wage reduction was justified. Several hot exchanges took place between him and Secretary Ross.

Mr. Ross said it was a matter of experience that one reduction in wages is usually followed by another. In 1884 they were reduced 13½ per cent, in '85 10 per cent more, or at least a reduction of 23½ per cent in two years. Between these years he said a reduction in the spinning of fine numbers was made amounting to 30 per cent. Out of all these reductions only 12½ per cent has been restored.

"The condition of the markets since then," said Mr. Ross, "have warranted further increases, and when the spinners asked for a 10 per cent advance they received 7. Under this condition of affairs things went along till last year, when another reduction of 10 per cent was enforced. The spinners asked for a conference, and it was granted. The outcome was that the reduction was accepted. In all that time manufacturers have never voluntarily increased wages, no matter how high prices were.

"Although trade has been bad for some time, still many corporations have been making money. We were not told the amount of this last reduction, and spinners will never go back to work till they know what prices are to be. We want the best feeling to exist between spinners and manufacturers." Other labor men spoke in the same vein.

In reply, Mr. Crapo said he considered the labor men had testified with great moderation, but considered them in the wrong. Mill men would all like to pay high wages. Manufacturers have resorted to every fair means before reducing wages, and some corporations have been paying dividends out of money laid away for other purposes. After this wages were reduced. Manufacturers did everything to make both ends meet before a reduction was enforced. There are 1200 stockholders in the Wamsutta corporation, and most of them are poor women.

Mr. Crapo was then asked if he was willing to submit the matter to arbitration. He replied that he was not willing to take the responsibility on his shoulders, but that he would not be an objector to such a course. The public are anxiously watching the outcome of the conference.

Two Records Broken.

KANSAS CITY, Aug. 24.—W. W. Taxis made a flying half mile against the state bicycle record yesterday, lowering it from 1:03 1-5 to 1:02 2-5. Richardson lowered his own record for backward riding from 2:35 to 2:32 4-5.

Burned by Vitriol.

PROVIDENCE, Aug. 24.—James Flynn was fatally injured by being burned by vitriol in the face and on the upper part of his body at Silver Spring bleachery yesterday afternoon.

Will the Veto Stand?

BOSTON, Aug. 24.—Mayor Matthews has vetoed the Brookline gas order. As the action was taken in Jefferson, N. H., it is claimed the veto will not stand.

FIVE RUNS IN A ROW.

Champions Were Practically Sure of the Game In the Sixth.

BOSTON, Aug. 23.—Boston won from Cleveland in the sixth, when two bases on balls and five hits gave the Champions five runs. Long was at short, but was not in condition and made three errors. Nash and Lowe fielded beautifully, and Lowe and Stivetts raised their batting averages. McAleer played a perfect game at center, and Zimmer found two triples in Stivetts' delivery.

Boston	1	0	3	3	0	5	0	0		—12
Cleveland	0	2	5	1	1	0	1	0	0	—10

Earned runs—Boston, 5; Cleveland, 6. Base hits—Boston, 16; Cleveland 14; Errors—Boston, 6; Cleveland, 6. Batteries—Stivetts and Ryan; Young and Zimmer.

At Brooklyn:

Cincinnati	0	2	2	2	0	0	6	0	1	—13
Brooklyn	0	0	0	0	1	0	1	0	0	—2

Base hits—Cincinnati, 17; Brooklyn, 6. Errors—Brooklyn, 6. Batteries—Dwyer and Murphy; Stein and Kinslow.

At Baltimore:

St. Louis	2	0	0	1	1	0	0	6		—10
Baltimore	0	2	2	0	0	0	0	0	2	—6

Base hits—St. Louis, 17; Baltimore, 7. Errors—St. Louis, 2; Baltimore, 5. Batteries—Hawley and Miller; Gleason and Robinson.

At New York:

New York	5	1	0	0	0	0	1	1		—8
Louisville	0	0	0	0	4	0	0	0	0	—4

Base hits—New York, 14; Louisville, 5. Errors—New York, 3; Louisville, 4. Batteries—Rusie and Farrell; Hemming and Grim.

At Washington:

Washington	1	0	7	6	0	0	0	0	0	—14
Chicago	0	0	1	0	2	0	0	0	0	—3

Base hits—Washington, 17; Chicago, 8. Errors—Washington, 2; Chicago, 4. Batteries—Stockdale and McGuire; Terry and Schriver.

At Philadelphia:

Philadelphia	3	4	0	1	0	0	0	0	1	—9
Pittsburg	0	0	0	0	0	4	0	0	0	—4

Base hits—Philadelphia, 15; Pittsburg, 8. Errors—Philadelphia, 1; Pittsburg, 1. Batteries—Harper and Clements; Menefee and Mack.

At Lewiston—Lewiston, 18; Pawtucket, 14.
At Brockton—Brockton, 5; Bangor, 4.
At Fall River—Fall River, 11; Haverhill, 9 (10 innings).
At New Bedford—New Bedford, 11; Portland, 4.

Sweeney Gets It.

LAWRENCE, Mass., Aug. 24.—The Lawrence postoffice fight ended yesterday, when John P. Sweeney was recommended to the president for the position. There are eight disappointed candidates. Sweeney is one of the leading lawyers of the city. He was a member of the staff of the late Governor Butler, and is at present chairman of the Lawrence license commission.

Work For Saco Operators.

SACO, Me., Aug. 24.—The York mills, engaged in the manufacture of ginghams, will resume operations Sept. 10, after a shutdown of two months. The mills will run on two-thirds time.

Britannia Wins a Close One.

WEYMOUTH, Aug. 24.—In the Royal Dorset Yacht club race the Britannia defeated the Satanita by 1¼ minutes. The course was from Cowes to Weymouth.

J. L. CHALIFOUX

NEW STYLES FALL DERBYS.

We are now ready with a full line of all the New Fall Styles in Men's Derbys in black and brown.

We have practically no competition in the HAT business in this city.

Our immense purchasees from the makers direct, enable us to sell first-class headgear far below the prices asked by exclusive hatters.

Compare our $2.00 Derbys with the $3.00 grade elsewhere.

Compare our 95c. Derby with the $1.50 quality elsewhere.

The very latest blocks of all the makers of repute appear in our stock as fast as they come out, and we thus enable you to be in perfect style without paying an exorbitant price for the pleasure.

J. L. CHALIFOUX.

Central and Middle Streets.

Cut Prices.

Hires' Root Beer, 15c. bottle.
Allen's " " 15c. "
Knapp's " " 15c. "
Williams " " 15c. "
Kohler's " " 8c. "
Ex. Wild Cherry Beverage. 8 and 15c. bottle.
Ginger Ale Extract, 15c. bottle.
Best Lime Juice, 20c. bottle.
Lemonade, Orange Phosphate and Strawberry Sherbert, 20c. bottle.
All new goods and strictly pure.

FARLEY'S ∴ CASH ∴ GROCERY,
New No. 140 Gorham St.

O'Donnell & Gilbride.

A GENUINE BARGAIN SALE

—ON—

FRIDAY AND SATURDAY,

Friday and Saturday, Aug. 24th and 25th.

The prices quoted in this advertisement cannot but attract, as they are cost, and in some instances far below cost. Some of the lots are small, and we would say, if you wish to be in the SWIM, come early.

MEN'S FURNISHINGS.

Our entire stock of 50c. Neckwear in Bows, Tecks and Four-in-Hands only 35c. each.
All our 25c. Neckwear at 19c. each.
Tan Seamless Half Hose, regular price 15c, for this sale only 10c a pair.
Full Fashioned Half Hose, regular 25c quality, only 17c.
50c. Suspenders only 19c. 25c Suspenders only 10c.
4-ply Linen Collars, regular price 15c, sale price 11c.
75c Madras Shirts, down to 45c each.
15c Fancy Border Handkerchiefs 9c each.
75c. Unlaundered Shirts, long and short bosoms, only 50c.

HOSIERY AND GLOVES.

Ladies' Fast Black Hose, only 17c. Ladies' 39c Fast Black Hose only 23c.
Ladies' 50c Fancy Lisle Hose, only 25c. Ladies' 50c Fast Black Lisle Hose, only 39c.
Ladies' 50c Fast Black Cotton Hose, only 39c.
Boys' 29c Fast Black Ribbed Hose, only 17c.
Misses' 19c Fast Black Ribbed Hose, only 12½c. Misses' 15c Fast Black Ribbed Hose, only 8c.
One lot of Silk Gloves in colors and Black, reduced from 37½c and 50c to 21c.
Chamois Gloves in white and natural, reduced from $1 to 73c a pair.

UNDERWEAR.

Ladies' 19c Jersey Vests, low neck and sleeves, only 10c each.
Ladies' 25c Fancy Vests, all colors, 15c.
Ladies' 39c Lisle Vests, high neck, Short Sleeves, 25c.
Ladies' 67c Egyptian Cotton Vests, Long and Short Sleeves, 39c.
Ladies' 69c. Egyptian Pants, knee and ankle lengths, 39c.
Children's 17c. Jersey Vests 12 1-2c. Children's 25c Shaped Vests 15c.
Children's Knee Pants 12 1-2c, 15c, 19c, and 25c each.

The balance of our stock of Parasols at exactly half price.

The above prices are for two days only, Friday and Saturday.

O'DONNELL & GILBRIDE.

Importers and Retailers of Dry Goods, Carpets and Furniture.

MERRIMACK, PALMER and MIDDLE STREETS.

NewspaperARCHIVE®

SUN WEATHER BULLETIN.

ALMANAC FOR FRIDAY, AUG. 24.

SUN RISES..... 5 21 | MOON RISES.... 10 25 PM
SUN SETS..... 6 51 | HIGH WATER..... 4 30 AM
LENGTH OF DAY.. 13 30 | HIGH WATER..... 5 00 PM

Forecast for New England: Fair; continued warmer; southwesterly winds.

LOCAL NEWS.

Smoke Tower's Corner Cigar.

Look out for bicycle thieves.

Registration for the state election will open about Sept. 27th.

A Lowell diamond bicycle model 10, No. 14,296, has been stolen from Pepperell.

Don't forget to call at J. J. Gaynor & Co.'s, Prescott street and see the bargains this week.

The Y. M. C. A. is arranging for another moonlight excursion to Nashua on Monday evening.

Mr. James Miskella is being boomed an in the third ward for the councilmanic nomination.

The surveyors for the electric road commenced operation yesterday at the First street extension.

Tonight will be observed as Swedish night at the Salvation army barracks, and all Scandinavians are cordially invited to attend.

The water in the Merrimack river is very low, and the mills may be troubled with scarcity of water for power, in a few weeks.

Mrs. William A. Guild and daughter, from Winter Park, Fla., formerly of Lowell, are visiting Mrs. R. P. Charters of Congress street.

Mrs. J. P. Roberts entertained her Sunday school class of the Central M. E. church, at Lakeview yesterday, and everybody had a delightful time.

Jim McLaughlin has made a bowling record for the season at Lakeview of 14 strikes in succession. Two strings bowled at the time were 233 and 234.

The Philadelphia cricket team plays a picked team in Lawrence next Saturday. A large number of Lowell people who are interested in cricket will attend the game.

Caledonian Games, Riverside Oval, Saturday, Aug. 25th.

Ten Hour Law Anniversary.

Charles Cowley, Esq., of this city, will be one of the speakers at the anniversary observance of the passage of the ten hour law in Berkeley Temple, Boston, Sept. 2.

Baseball Item.

The South Ends and Emeralds played a hot game yesterday afternoon on the North common and the former team won by a score of 17 to 9. The South Ends will play the Lawton Pets today.

St. Michael's Church Picnic.

Judging from reports on all sides everybody attending the church is going to the picnic at Haggett's pond tomorrow, and all their friends will join them. Trains will run at convenient hours all day.

"Dinna Ye Hear It," Riverside Oval, Saturday.

North Billerica Jottings.

Mrs. Joseph Walker, Miss Kohlrausch and Mr. Thomas Lewin are on the sick list.

The postoffice may be removed from near the depot to a more central location.

Work on the new machine shop will be pushed.

A Bride From Scotland.

Alexander Ramsay, the crack athlete of the Lowell Caledonian club has returned from the old country bringing home with him a charming wife, formerly Miss Annie Gibbons. He saw among other interesting sights, while away, the Vigilant-Britannia race, off Queenstown. He will compete in tomorrow's games.

Scottish Games, Riverside Oval, next Saturday.

New Parsonage Bought.

The Richardson house on Eleventh street, across the street from Mrs. H. B. Barker's, has been purchased as a parsonage for the pastor of the Central M. E. church. The price paid was $5000 and the parties selling it contributed $500 toward the purchase. The house will make a desirable home.

Those Bad Lawrence Men.

Officers Hill and Crowley arrested two drunken men in Belvidere, last evening, who were driving through the streets in a reckless manner and it is said, abusing the animal, which they traded during the day with C. H. Hanson & Co. One of the men claimed to be a veterinary surgeon, and the other appeared to be a fireman. They were charged with drunkenness and cruelty to a horse. They are said to be from Lawrence.

$300 in prize money, Riverside Oval, Saturday.

Case of Playing Politics.

The finance committee met last evening for the purpose of electing two assessors' clerks. They failed in the attempt, although many ballots were taken, the vote being scattered among the following candidates who had passed the civil service examination, with the rank attached to their names: John J. Devine, 91.74; Henry C. Boniger, 81.71; Milo G. Robins, 81.27; John T. Donehue, 77.63; George H. Richardson, who, being an honorably discharged soldier, does not require a civil service record.

An effort was also made to raise salaries in the assessors' office, but action was prevented, by lack of a quorum, as some of the members left the committee room, before the motion was put.

THE TOWER CLOCK.

Which Only Cost $400 but Took the Promoters Years to get Into Shape.

The clock in the tower of the the High street church, is the only church tower clock in the city and is the oldest tower clock, with one exception in the city. The exception is the clock in the old court house. The clock was obtained by subscription lists which were very generously filled by members of the church, but when the sum of $400 had been obtained the contributions suddenly stopped. There was then an appeal to the city government to assist by giving some money towards the clock, but the city council were even slower then than it is now and so the matter dragged along. Finally the $400 was used in fixing up the tower and in putting in the hands and dials, but this was soon expended and the hands lay motionless on the dials for a long time. Then the clock makers decided to trust the church for six months, and they put the clock in on Oct. 20, 1891. The six months run out but no money could be raised, so Mr. George Hedrick who had been the promoter of the scheme then paid the money out of his own pocket. It was over 12 years later when the city made it good to him.

The clock has four dials, each 11 feet in diameter, and the minute hand is 5 feet long. The city took possession of it in 1887 and Mr. Hedrick has cared for it ever since.

Dr. Colburn DENTIST 81 MERK ST.

A delicious smoke—Old Hundred cigar.

Wall paper at 18 Church street.

T. C. Lee, Fire Insurance, Donovan Bldg.

Old newspapers 5 cents a hundred at THE SUN office.

Patten & Co. have the finest potted and cut flowers in the city, Shedd's block, Central street.

E. A. Wilson, coal dealer, is selling coal at lowest cash prices; call at 51 Merrimack street.

A true, life-like photo is something everybody admires. Marion makes that kind. Visit his studio in Barristers' hall and have a sitting made.

Learn shorthand at the Isaac Pitman school of shorthand, Hildreth bldg., E. Blanche Hazel, principal, Gertrude G. Ruggles, instructor. Call or send for catalogue just published. Fall term commences September.

See the record breaking 3 mile bicycle race, Riverside Oval, Saturday.

Laborers Take Warning.

We have reduced the price of coal for your benefit. Buy your coal of D. W. Horne & Son, 15 Central street.

Hitting Up the Brakes.

The Mathews did not practice on the Veteran Firemen's machine last evening as expected. The Burkes will play tonight. The tug-of-war team of the latter organization is practicing regularly.

See McClellan and McCarty run in 3 mile race Riverside Oval, Saturday.

Will Eat Peaches and Cream.

Washington Commandery, Golden Cross, at a meeting last evening, decided to have a peach supper at the last meeting in September, and in connection with it a musical and literary entertainment will also be given.

The committee on arrangements are: Mrs. A. D. Howe, Mrs. E. Thompson, Mrs. A. J. Ryan, J. H. Butterfield and J. F. Burdick.

Cigar Makers to Parade.

The Cigar makers union met last evening and decided to turn out in a body. To show how thoroughly in earnest they are, they voted to fine absentees $2. Carriages will be procured for those unable to walk. There will be another carriage devoted to advertising the blue label. Al. Shaltz was elected marshal of the union and Robert McArdle aid to the chief marshal. A committee was appointed to procure badges and etc.

Are you going? What? Riverside Oval, Saturday.

A Merry Visit.

A party of friends called on Mr. and Mrs. Bean of Tenth street, Monday, and were cordially welcomed by the host and hostess.

A repast was served and then there was a musical and literary entertainment in which the following participated: Misses M. Moran, Abbie Watson, Edith Bruce, Mrs. Gett, C. W. Moore and M. Gorman. The party then joined in playing games and it was shortly after 10 o'clock when the visitors made their departure.

See Gideon Perry break the record, Riverside Oval, Saturday.

NEW TRUANT SCHOOL.

It Will be Ready for Bad Boys from Lowell Next Week—Capt. Warren to be the Superintendent.

The school board will soon receive a communication from the county commissioners to the effect that the new county truant school at North Chelmsford is ready for occupancy. It is really a handsome building both from an interior and exterior point of view, and its situation is magnificent. It stands on a high bluff which overlooks the river and gives a fine view of the city and surrounding country.

It is a two and one-half story brick building of the colonial style of architecture, with granite and terra cotta trimmings. The lot on which it stands is 16 acres in area, and there is no fence around the building. Lawns and neatly laid out gardens and walks with a fine artificial pond may be seen all around. On the first floor is the office, the schoolroom, which is fitted with all modern improvements in the way of desks, chairs, blackboards, etc. This room also contains a fine piano. Across the hall is the reception room, the private family dining room and the boys' dining room. This is fitted up in a style equal to any hotel dining room in the city. There will be no scarcity of food and no prison rules will prevail.

On the upper floor is the dormitory, the clothes room, attendant's bed rooms, the hospital. There is also a fine high attic which can be used if needed. The lavatory, bath rooms and play room are in the basement, and the system of heating and ventilating is the best obtainable.

The building and its equipment look very inviting and a boy might almost be tempted to do wrong so as to get placed here.

The superintendent is Mr. M. S. Warren and has had a great deal of experience in taking care of boys in reform schools and under his genial yet firm rule the boys will get on very well.

Capt. Wm. B. Watts has been named for assistant inspector. Miss Caroline F. Richardson of Ward 4 is the school teacher. The boys will rise at 6 o'clock in winter and 5.30 in summer, and retire at 8 and 8.30. They will be given lots of outdoor exercise, and the course of study will be similar to that taught in our grammar schools. The school opens Sept. 1. The 30 or 40 boys who have been sent to the farm and other places will be transfered here.

Boys will be received from every part of the county until the school built at Cambridge relieves the Lowell institution of part of its work. It will be of great benefit to Lowell, and children need not go to the city farm or mingle with criminals.

It Will Bring Peace.

PARIS, Aug. 24.—The Journal Des Debats asserts that King Humbert of Italy will create the "Viceroyalty of Sicily," and will make the Prince of Naples viceroy. It says the news of the king's intention is favorably received in Italy as a happy solution of the problem of Sicilian disaffection.

A Hot Battle.

MOUNT PLEASANT, Pa., Aug. 24.—Slav coke strikers were coming through West Overton when one of them fired off a pistol. It started a pitched battle with the colored men of the plant. Several hundred shots were exchanged, but the only person hit was a Slav, who is expected to die.

Suicide While Insane.

VIENNA, Aug. 24.—Baron Mundy, founder of the Salvage society, committed suicide by shooting himself. He was insane.

A General Call

to all the inhabitants of Lowell and vicinity to buy our teas and coffees and get useful presents. Dickson Bros., 68 Merrimack street.

Louis Alexander,

Importer and tailor, 63 Central street, is a first class practical cutter of long experience in fine New York houses. Is up with the times and guarantees satisfaction. Fall importations now ready.

Money loaned on endorsed notes, personal securities and second mortgages on real estate by J. H. Swift, 9 Barristers hall. Telephone 405-4.

THE TIPSY SKETCH.

Given by Miss Corea in Girofle-Girofla Liked but Disapproved of by the Women Attending the Performances—A Bit of History About the Opera.

People who are attending the opera Girofle—Girofla at Lakeview theatre are for the most part surprised that there is such a tuneful opera available for other than regularly and permanently organized opera companies. Comparatively few people have ever heard it although many of the songs, choruses and orchestral parts are more or less familiar. Prof. Borjes told the writer that this was the first time he had played the opera in this country, and he bears out the assertion that the opera is seldom played. The last time it was played in Lowell, if recollection serves us rightly, was seven seasons ago in Huntington hall, during one of the week stands of the old Bennett & Moulton opera company, when it was in the height of its popularity. Mr. Cosgrove was then manager of the hall and the city went half shares in providing theatrical attractions. Miss Irene Murphy played the leading part and Ben Lodge that of Bolero.

The opera is full of sweetest music but is heavier than Gilbert & Sullivan's work, the orchestral score being especially noticeable in this respect. People are familiar with the drinking song "See how it sparkles," so sweetly sung by Miss Corea but few know from whence it came.

As to Miss Corea's special part in the opera, she has greater opportunity to act apart from her singing than in any opera previously sung. Her "typsy" act is one of the best sketches seen but strange as it may seem she is coldly received by the audience. This a compliment rather than a dash of cold water on her success, for the women say, "she does it finely, but it's too natural;" in other words the women think it is drawn too close to what they have in their minds as an exhibition given by a girl getting drunk. Aside from this Miss Corea's stage presence is better than in any of the operas yet given. Lillian Russell played Girofle-Girofla in New York just previous to her leaving for Europe and she is looked upon as the best operatic star in the part.

Get Golf to the Riverside Oval, Saturday, if you want to see the world's athletes.

Arrested on Suspicion.

Henry Mager was arrested last evening upon suspicion of having set the recent fire in Davis and Sargent's lumber yard. A thorough investigation will be made.

One Year For Kane.

BOSTON, Aug. 24.—One year in the house of correction was the sentence imposed upon Henry Kane yesterday by Judge Dowey, for manslaughter in causing the death of Daniel Connolly, June 26 last. The deceased, who was a baseball umpire, was struck by the defendant, on Court street, near Alden street, June 25, felled to the ground and died the next day from his injuries.

Didn't Fill Requirements.

BOSTON, Aug. 24.—One of the matters which Secretary Herbert of the navy will consider when he arrives here will be the proposition to close the rolling mill of the naval department at Charlestown. A sample of the iron made at the mill was sent to Washington for inspection and failed to meet the standard required.

Politics and Pensions.

ROCHESTER, Aug. 24.—The ninth annual encampment of the Union Veterans' union adjourned after passing a resolution condemning any administration which "seeks to make political capital by practising economy in the sole direction of discharging old soldiers and suspending unjustly enfeebled pensioners."

Governor Footed the Bill.

INDIANAPOLIS, Aug. 24.—The payment of the state militia who were on duty during the recent strikes began here yesterday. There were no available funds in the state treasury, and Governor Matthews gave his personal note for the required amount, $41,000, and local banks advanced the money.

Fast Cycling.

SPRINGFIELD, Mass., Aug. 24.—At Hampden park yesterday George F. Taylor tried for the world's mile bicycle record, unpaced. He made the quarter in 28s. flat. This establishes a new world's record for that distance. He passed the half in 1:00 1-5, against the old world's record of 1:01 2-5.

Disenthing Republicans.

LEWISTON, Me., Aug. 24.—A mass meeting of prominent French Republicans was held here last evening to repudiate the present Republican administration and its representative, Mayor Noble. The meeting endorsed the Democratic legislative nominees, which ensures their election.

Won by the Wachusetts.

WORCESTER, Mass., Aug. 24.—Ten thousand people saw the eight-oared crews of the Wachusetts and Worcester Boat clubs race for the amateur championship of Lake Quinsigamond yesterday afternoon. Distance, 1½ miles. The Wachusetts won by about six lengths.

A Novel Sight.

MONTREAL, Aug. 24.—Blue jackets and marines, numbering about 500, from five British warships, poraded through the principal streets yesterday, carrying Martini rifles. The streets were jammed by cheering citizens. The city dined the officers last night.

Three Suspensions.

LEWISTON, Me., Aug. 24.—I. B. Isaacson, president of the Lewiston Baseball association, has resigned. It was voted to assess stockholders $3 a share, pay all obligations and play out the season. Ferson, Pelkenus and Farrell were suspended.

Captured by Night.

ROME, Aug. 24.—A nocturnal search of anarchist clubs and residences in several small towns near Ravenna resulted in the seizure of large quantities of arms, ammunition, flags and important papers. Several arrests were made.

Barbarous Nicaraguans.

COLON, Aug. 24.—Advices from Bluefields say that the Nicaraguans continue their barbarities towards foreigners. Imprisonments and murders are so frequent that the inhabitants are fleeing in all directions.

In Less Time Than Required.

SANDY HOOK, N. J., Aug. 24.—The test for rapidity of the pneumatic gun was as great a success as the test for accuracy. Ten shots were fired within 15 minutes. The contract allowed 40 minutes for this trial.

Haverhill's Mysterious Fire.

HAVERHILL, Mass., Aug. 24.—An investigation of the fire in the Chase block was opened yesterday by Deputy Fire Marshal Merrill. Several witnesses gave testimony. The investigation is unfinished.

Jack Stivetts' Father Killed.

ASHLAND, Pa., Aug. 24.—Adam Stivetts, aged 64 years, father of Jack Stivetts of the Boston baseball team, was instantly killed yesterday by a fall of coal at the Merriam mine.

TO THE YOUNG FACE
Pozzoni's Complexion Powder gives fresher charms, to the old renewed youth. Try it.

SENATORS CLEAR OUT.

THEY ARE SICK AND TIRED OF SITTING IN SESSION.

Sergeant-at-Arms in Search of a Quorum—The Tariff Bill Still Being Discussed—It Will Surely Become a Law.

WASHINGTON, Aug. 24.—Without even waiting for the reading of Wednesday's journal the absence of a quorum of senators was pointed out yesterday, and the senate got into a hard knot, which it was impossible to untie. Absolutely no business was done beyond receiving the report of the sergeant-at-arms, and then making orders more stringent by directing him to compel the attendance of the absentees. After drifting aimlessly on the stagnant mud of inactivity, the senators who were present got tired of waiting for their absent colleagues and adjourned.

The Return of the President

has again aroused interest in the fate of the tariff bill. The rumors that he intends to veto the measure are being circulated with more persistency than apparent foundation. These reports have their rise principally from two sources, the first from leading Republicans in both houses of congress, who are anxious to have the measure vetoed, and the second emanates from Wall street, and are used there for stock-jobbing purposes.

When the president left Washington for Gray Gables, remarked a high official yesterday, it was his purpose to allow the bill to become law without his signature, and if the president has changed his mind since then, none of those who are on intimate terms with him are aware of the fact. There are the very best of reasons for believing that this change has not occurred.

Everything that has taken place through the secretary of the treasury and the attorney general points to the belief that they think the bill is to become a law. The fact that the secretary of the treasury has written numerous letters to importers, giving them information as to the effect of the proposed measure, is regarded as conclusive evidence that the law is to go into operation.

Will Surely Become a Law.

Those who are supposed to have some knowledge of the president's intentions, and these include Chairman Wilson, Speaker Crisp, Senators Vilas, Mills and Gray, feel certain that the bill will become a law. The president may not sign, the gentlemen assert, although this is not regarded as impossible. Hundreds of letters have been received by the president from prominent Democrats from all over the country, urging him to sign the bill.

Several members of the cabinet who saw the president yesterday afterward stated their belief that no change had come over him during his stay at Buzzard's Bay, Mass., and that he would permit the tariff bill to become a law without his signature. It is generally thought, however, that the president will send a message to the house announcing that he has permitted the bill to become a law and announcing his reasons therefor.

The house held a session of an hour yesterday. A few bills of local interest were passed by unanimous consent. The only thing of general importance was the adoption of a resolution directing the secretary of the navy to remove some of the alleged defective armor plates from vessels, and subject them to the ballistic test at the Indian Head proving ground. Mr. Cummings, the chairman of the committee, declared that a point in the investigation had been reached where this action was necessary.

A Worthy Cause.

PHILADELPHIA, Aug. 24.—Rabbi J. L. Levy, who founded the Philadelphia Sterilized Milk and Ice society for providing the worthy poor with fresh milk, sterilized milk, barley, food and ice, at cost, has been asked for his assistance in establishing such societies in many other cities. The death rate in the slums, where the work is being carried on, has decreased 50 per cent.

Sons of Veterans' Officers.

DAVENPORT, Ia., Aug. 24.—The Sons of Veterans elected officers as follows: Commander-in-chief, W. E. Bundy, Cincinnati; senior vice commander, T. A. Barton, Providence; junior vice commander, Lewis Lilley, Davenport, Ia. Knoxville, Tenn., was selected as the next place of meeting. The rank of Commander-in-Chief Payne, court-marshaled, has been restored.

Work of a Fiend.

SANDY HOOK, N. J., Aug. 24.—A woman's handbag was washed up on Bayside beach, and doubled up in it was the body of a girl baby about 1 week old. Around the child's neck were tied some linen rags, showing that the little one's death was caused by strangulation. In the satchel, for the purpose of sinking it, was a brick.

A New Departure.

WASHINGTON, Aug. 24.—The torpedo boat Ericsson has sailed from New Orleans on her trip to New London, Conn. It is the intention of the contractors to run the vessel on her trial trip with a crew made up entirely of western men, most of whom have never seen the ocean.

Change of Captains.

NEW YORK, Aug. 24.—Shortly after 11 o'clock yesterday Captain Evans took command of the United States cruiser New York. Captain Philip left the ship, and will at once assume the duties of commandant of Boston navy yard.

Relatives Are Wanted.

PROVIDENCE, Aug. 24.—George Manchester, aged 30, died almost instantly at Crescent park last night. Manchester came from Massachusetts, and the police are searching for his relations.

Close to Death.

EAU CLAIRE, Wis., Aug. 24.—The condition of Congressman George B. Shaw is very critical, and unless a radical change occurs it is feared he will not live through the day.

Going to China.

WASHINGTON, Aug. 24.—Final sailing orders have been dispatched from the navy department by wire to the Charleston, and she will start for China in a day or two.

Fell Three Stories.

NEW YORK, Aug. 24.—Edward Murray was killed and James Giblin fatally injured by falling three stories in a new building. Both men were masons.

Independents Denounced.

CLEVELAND, Aug. 24.—Resolutions roundly condemning the new Polish Independent Catholic church were adopted by the Roman Catholic Polish union. Officers were elected as follows: President, Josh Josowtsk, Bay City, Mich.; vice president, Boles Laus Strazinski, Milwaukee; secretary, Frank Wikliński, Chicago.

Butchered by a Doctor.

CHICAGO, Aug. 24.—A coroner's jury last evening held Dr. E. R. McIntyre for the grand jury to answer to a charge of malpractice. Mrs. Elizabeth Raymond died a day ago, after giving birth to twins. Dr. Mitchell of the coroner's office testified that he found the woman mutilated in a shocking manner.

Highest of all in Leavening Power.—Latest U. S. Gov't Report

Royal Baking Powder
ABSOLUTELY PURE

MILL STRIKERS

Become Locked Out Operatives in Fall River.

SOME DISSATISFACTION ON ALLOWANCES FROM UNION.

Arbitration Conference at New Bedford Begins.

FALL RIVER, Mass., Aug. 24.—The weavers' association held a special meeting yesterday afternoon to consider the continuance or suspension of the allowance which the striking weavers have been drawing for 20 weeks. The meeting was very lightly attended. A delegation of the strikers under consideration was allowed to be present, but they were not allowed to vote.

The sentiment of the members was against allowing the King Philip strikers any special allowance. They have been drawing $4 each, and every member with children has received 50 cents a week for each under 10—the money for these allowances was secured by a special levy of 10 cents a member.

When the strikers present understood that the feeling was against the continuance of their allowance they were bitter in their denunciation of the members for such action. The meeting lasted two hours, and the members became much excited. The King Philip weavers protested against the cutting off of their allowances, as their 20 weeks of idleness had given them no opportunity to strengthen their own resources.

The convincing argument was that the weavers of the several mills that had shut down for repairs during the labor difficulty could claim breakdown pay from the association during the vacation if the King Philip weavers' allowances were continued. The vote was 39 to 15 against continuing the allowances until the association should act upon the question at the next general meeting, three weeks hence. The regular allowance for this week will be paid.

The shutdown of the mills today is not attended by any excitement. The operatives are accustomed to shutdowns because of strikes or depression in business and take them quietly. The streets are crowded with idle mill people, but they have more the appearance of people on a holiday than of people out of work.

There is a general hope among the manufacturers as well as among the operatives that the shutdown will by the attendant curtailment improve the market, and so render the reduction in wages unnecessary when the mills finally start up again.

TALKED STATISTICS.

The Strike Situation as Viewed by Both Sides at New Bedford.

NEW BEDFORD, Mass., Aug. 24.—The state board of arbitration held a three hours' session here last night. Representatives of all the labor unions were present. William W. Crapo, one of the city's leading manufacturers and president of the Wamsutta corporation, was present, armed with statistics.

He said he did not come to represent manufacturers, but as a private citizen. He contested the arguments of labor men hotly, on the ground that the situation was entirely due to the condition of the cloth market, and on the same basis endeavored to prove that the wage reduction was justified. Several hot exchanges took place between him and Secretary Ross.

Mr. Ross said it was a matter of experience that one reduction in wages is usually followed by another. In 1884 they were reduced 13½ per cent, in '85 10 per cent more, or at least a reduction of 23½ per cent in two years. Between these years he said a reduction in the spinning of fine numbers was made amounting to 40 per cent. Out of all these reductions only 12½ per cent has been restored.

"The condition of the markets since then," said Mr. Ross, "have warranted further increases, and when the spinners asked for a 10 per cent advance they received 7. Under this condition of affairs things went along till last year, when another reduction of 10 per cent was enforced. The spinners asked for a conference, and it was granted. The outcome was that the reduction was accepted. In all that time manufacturers have never voluntarily increased wages, no matter how high prices were.

"Although trade has been bad for some time, still many corporations have been making money. We were not told the amount of this last reduction, and spinners will never go back to work till they know what prices are to be. We want the best feeling to exist between spinners and manufacturers." Other labor men spoke in the same vein.

In reply, Mr. Crapo said he considered the labor men had testified with great moderation, but considered them in the wrong. Mill men would all like to pay high wages. Manufacturers have resorted to every fair means before reducing wages, and some corporations have been paying dividends out of money laid away for other purposes. After this wages were reduced. Manufacturers did everything to make both ends meet before a reduction was enforced. There are 1200 stockholders in the Wamsutta corporation, and most of them are poor women.

Mr. Crapo was then asked if he was willing to submit the matter to arbitration. He replied that he was not willing to take the responsibility on his shoulders, but that he would not be an objector to such a course. The public are anxiously watching the outcome of the conference.

Two Records Broken.

KANSAS CITY, Aug. 24.—W. W. Taxis made a flying half mile against the state bicycle record yesterday, lowering it from 1:03 1-5 to 1:02 2-5. Richardson lowered his own record for backward riding from 2:36 to 2:32 4-5.

Burned by Vitriol.

PROVIDENCE, Aug. 24.—James Flynn was fatally injured by being burned by vitriol in the face and on the upper part of his body at Silver Spring bleachery yesterday afternoon.

Will the Veto Stand?

BOSTON, Aug. 24.—Mayor Matthews has vetoed the Brookline gas order. As the action was taken in Jefferson, N. H., it is claimed the veto will not stand.

FIVE RUNS IN A ROW.

Champions Were Practically Sure of the Game in the Sixth.

BOSTON, Aug. 23.—Boston won from Cleveland in the sixth, when two bases on balls and five hits gave the Champions five runs. Long was at short, but was not in condition and made three errors. Nash and Lowe fielded beautifully, and Lowe and Stivetts raised their batting averages. McAleer played a perfect game at center, and Zimmer found two triples in Stivetts' delivery.

Boston	1	0	2	0	0	5	0	0	0	—12
Cleveland	0	2	5	1	1	0	1	0	0	—10

Earned runs—Boston, 5; Cleveland, 6. Base hits—Boston, 10; Cleveland 14; Errors—Boston, 6; Cleveland, 6. Batteries—Stivetts and Ryan; Young and Zimmer.

At Brooklyn:

Cincinnati	0	2	2	2	0	0	6	0	1	—13
Brooklyn	0	0	0	0	1	0	1	0	0	—2

Base hits—Cincinnati, 17; Brooklyn, 6. Errors—Brooklyn, 6. Batteries—Dwyer and Murphy; Stein and Kinslow.

At Baltimore:

St. Louis	2	0	0	1	1	0	0	6		—10
Baltimore	0	2	2	0	0	0	0	0	2	—6

Base hits—St. Louis, 17; Baltimore, 7. Errors—St. Louis, 2; Baltimore, 5. Batteries—Hawley and Miller; Gleason and Robinson.

At New York:

New York	5	1	0	0	0	0	1	1		—8
Louisville	0	0	0	0	4	0	0	0	0	—4

Base hits—New York, 14; Louisville, 5. Errors—New York, 3; Louisville, 4. Batteries—Rusie and Farrell; Hemming and Grim.

At Washington:

Washington	1	0	7	6	0	0	0	0	0	—14
Chicago	0	0	1	0	2	0	0	0	0	—3

Base hits—Washington, 17; Chicago, 8. Errors—Washington, 2; Chicago, 4. Batteries—Stockdale and McGuire; Terry and Schriver.

At Philadelphia:

Philadelphia	3	4	0	1	0	0	0	0	1	—9
Pittsburg	0	0	0	0	0	4	0	0	0	—4

Base hits—Philadelphia, 15; Pittsburg, 8. Errors—Philadelphia, 1; Pittsburg, 1. Batteries—Harper and Clements; Menefee and Mack.

At Lewiston—Lewiston, 18; Pawtucket, 14.
At Brockton—Brockton, 5; Bangor, 4.
At Fall River—Fall River, 11; Haverhill, 9 (10 innings).
At New Bedford—New Bedford, 11; Portland, 4.

Sweeney Gets It.

LAWRENCE, Mass., Aug. 24.—The Lawrence postoffice fight ended yesterday, when John P. Sweeney was recommended to the president for the position. There are eight disappointed candidates. Sweeney is one of the leading lawyers of the city. He was a member of the staff of the late Governor Butler, and is at present chairman of the Lawrence license commission.

Work For Saco Operators.

SACO, Me., Aug. 24.—The York mills, engaged in the manufacture of ginghams, will resume operations Sept. 10, after a shutdown of two months. The mills will run on two-thirds time.

Britannia Wins a Close One.

WEYMOUTH, Aug. 24.—In the Royal Dorset Yacht club race the Britannia defeated the Satanita by 1¼ minutes. The course was from Cowes to Weymouth.

J. L. CHALIFOUX

NEW STYLES FALL DERBYS.

We are now ready with a full line of all the New Fall Styles in Men's Derbys in black and brown.

We have practically no competition in the HAT business in this city.

Our immense purchasees from the makers direct, enable us to sell first-class headgear far below the prices asked by exclusive hatters.

Compare our $2.00 Derbys with the $3.00 grade elsewhere.

Compare our 95c. Derby with the $1.50 quality elsewhere.

The very latest blocks of all the makers of repute appear in our stock as fast as they come out, and we thus enable you to be in perfect style without paying an exorbitant price for the pleasure.

J. L. CHALIFOUX.
Central and Middle Streets.

Cut Prices.

Hires' Root Beer, 15c. bottle.
Allen's " " 15c. "
Knapp's " " 15c. "
Williams " " 15c. "
Kohler's " " 8c. "
Ex. Wild Cherry Beverage, 8 and 15c. bottle.
Ginger Ale Extract, 15c. bottle.
Best Lime Juice, 20c. bottle.
Lemonade, Orange Phosphate and Strawberry Sherbert, 20c. bottle.
All new goods and strictly pure.

FARLEY'S .·. CASH .·. GROCERY,
New No. 140 Corham St.

O'Donnell & Gilbride.

A GENUINE BARGAIN SALE
—ON—
FRIDAY AND SATURDAY,

Friday and Saturday, Aug. 24th and 25th.

The prices quoted in this advertisement cannot but attract, as they are cost, and in some instances far below cost. Some of the lots are small, and we would say, if you wish to be in the SWIM, come early.

MEN'S FURNISHINGS.

Our entire stock of 50c. Neckwear in Bows, Tecks and Four-in-Hands only 35c. each.
All our 25c. Neckwear at 19c. each.
Tan Seamless Half Hose, regular price 15c, for this sale only 10c a pair.
Full Fashioned Half Hose, regular 25c quality, only 17c.
50c. Suspenders only 19c. 25c Suspenders only 10c.
4-ply Linen Collars, regular price 15c, sale price 11c.
75c Madras Shirts, down to 45c each.
15c Fancy Border Handkerchiefs 9c each.
75c. Unlaundered Shirts, long and short bosoms, only 50c.

HOSIERY AND GLOVES.

Ladies' Fast Black Hose, only 17c. Ladies' 39c Fast Black Hose only 23c.
Ladies' 50c Fancy Lisle Hose, only 25c. Ladies' 50c Fast Black Lisle Hose, only 39c.
Ladies' 50c Fast Black Cotton Hose, only 39c.
Boys' 29c Fast Black Ribbed Hose, only 17c.
Misses' 19c Fast Black Ribbed Hose, only 12½c. Misses' 15c Fast Black Ribbed Hose, only 8c.
One lot of Silk Gloves in colors and Black, reduced from 37½c and 50c to 21c.
Chamois Gloves in white and natural, reduced from $1 to 73c a pair.

UNDERWEAR.

Ladies' 19c Jersey Vests, low neck and sleeves, only 10c each.
Ladies' 25c Fancy Vests, all colors, 15c.
Ladies' 39c Lisle Vests, high neck, Short Sleeves, 25c.
Ladies' 67c Egyptian Cotton Vests, Long and Short Sleeves, 39c.
Ladies' 69c. Egyptian Pants, knee and ankle lengths, 39c.
Children's 17c. Jersey Vests 12 1-2c. Children's 25c Shaped Vests 15c.
Children's Knee Pants 12 1-2c, 15c, 19c, and 25c each.

The balance of our stock of Parasols at exactly half price.

The above prices are for two days only, Friday and Saturday.

O'DONNELL & GILBRIDE.

Importers and Retailers of Dry Goods, Carpets and Furniture.

MERRIMACK, PALMER and MIDDLE STREETS.

THE LOWELL DAILY SUN.

VOL. XXIII. NO. 72. LOWELL, MASS., FRIDAY, AUGUST 24, 1894. PRICE ONE CENT.

THIRD EDITION

6 O'CLOCK

☞THE SUN is the only paper in Lowell receiving The Associated Press, cable and telegraphic despatches. Most of the news items in this issue can be found in the other local papers tomorrow, if you are willing to wait till then.

WITHOUT LEGS

WILL BE JAMES TOBIN'S AWFUL MISFORFUNE.

Run Over While Riding on a Freight Car at South Lowell This Afternoon.

David Tobin, aged 46 years, a resident of Hudson street, is lying in a very precarious condition at St. John's hospital as the result of an accident at South Lowell after one o'clock this afternoon.

Just as soon as the accident happened the ambulance was summoned and the injured man was removed to St. John's hospital.

In response to an inquiry, it was learned that the unfortunate man was thought to have been stealing a ride on a freight train and when he reached the station, fell while getting off, and rolled under the cars.

The wheels passed over both legs, and it is learned that it will be necessary to amputate them.

MRS. HATCH'S CAREER.

JOE KNOX IN BOSTON KNEW HER VERY WELL.

Latest Particulars About the Lowell Woman Now at General Hospital—It is Said That Kleptomania Was the Cause.

Inspector Joe Knox can serve his warrant for the arrest of Mrs. Hatch at the Tewksbury hospital but she is too ill to be moved to Boston. The police quite firmly believe that Mrs. Hatch was a kleptomaniac and during her fits of mania extensively purloined goods. She is known as Stevens and Hammond. For 15 years she has been plundering stores and of late has done pickpocketing very cleverly.

Inspector Knox arrested Mrs. Hatch some years ago for robbing a woman of a pocketbook, which she took from a hand satchel lying on a counter in a dry goods store. She was brought into court on the charge, but on account of her family connections was let off with a light fine.

On Dec. 9, 1887, Inspector Knox again arrested her for stealing a pocketbook in a down town dry goods store. The same influence was again brought to bear, and she escaped with a fine. She generally goes by the name of Mary Hammond.

It has been learned that she has made a number of trips to Boston from Lowell during the past four months, and it is supposed that she is the person who has been robbing women of pocketbooks in the dry goods stores.

Business Is Booming.

The Harriman Suspender company on Hale street has had such an increase in business lately that its present quarters are too small, and the owners have put 20 looms to work in the upper floor of the Parker block on Middle street. They will also have a further increase in hours. That is encouraging, certainly.

Elks Outing in Methuen.

The Manchester lodge of Elks has been invited to join with the Lawrence Elks in their annual outing, which is to be held at Brunswick farm, Methuen, Mass., next Wednesday.

Dues Are Increased.

Bay State Colony, Pilgrim Fathers, held a meeting last evening. Five applications were received. A discussion of the proposed increased of dues from $2 to $3 a year was held but no decision reached.

Labor Day Social.

The Burkes have made arrangements for a sociable on Labor day, with an ice cream collation to follow the dance.

Gets a Pension.

Phiny F. Gammell has been granted a pension.

LOCAL NOTES.

Shoes are selling very cheap at Boulger & McOsker's stores.

Don't use hair pins. Get your hair cut at Gilddden's, Sun building.

Manager Craig's Lowell team was defeated at Concord yesterday by a score of 21 to 7.

For reference in the coming campaign keep the Gorman tariff bill, to be published in tomorrow's SUN.

Lowell amateurs who intend to take part in the L. C. A. A. sports on Labor day should not forget that entries close on Monday with Fisher H. Pearson.

James F. O'Donnell,

PRACTICAL UNDERTAKER.

Always On Time.

Market Street, Corner of Worthen.

All the latest designs in fine pleasure vehicles.

Our Business Wagons are specially constructed to withstand the wear of pavements and car tracks.

We can save you money. Get our prices and look over our assortment before you purchase elsewhere.

FAY BROS. & HOSFORD.

TO LET—Good, pleasant, convenient tenements of 2, 3, 4, 5 rooms, at 79 Chestnut St.

STATE TICKET

Democrats Are Beginning to Talk Politics.

HON. J. E. RUSSELL MAY BE STANDARD BEARER.

Mayor Coughlin of Fall River for Second Place.

Politicians around Boston are talking candidates for the state tickets. In democratic circles there seems to be only one name mentioned for the head of the ticket and that is John E. Russell of Leicester. It is stated that Mr. Russell is not anxious to serve believing that he can serve his party better in other fields but as the tide is setting in strongly his way he may consent to stand.

For the second place James B. Carroll, son-in-law of Mr. Michael Corbett of this city, who has so valiantly fought for democratic success for two years as candidate in the second place, is said to have declined standing as a candidate this year.

The other names prominently mentioned are Mayor Crosby of Pittsfield and Mayor John W. Coughlin of Fall River. Of the two, Mr. Coughlin is so well known and highly respected, and we might truly say so very popular in Lowell, that he would instantly capture the Lowell delegation if Mr. Carroll is really decided not to run. "Jimmie" Carroll, as he is familiarly called, is first choice everytime with his Lowell friends, and after him would come Mr. Coughlin. But Mr. Crosby they say is very popular all through western Massachusetts.

"Dinna Ye Hear It," Riverside Oval, Saturday.

PERSONAL.

M. G. Gooch is spending his vacation in Machias, Me.

Mr. and Mrs. H. C. Cooper are at the Isles of Shoals.

John M. Kief is passing is vacation at Salisbury beach.

C. A. Spencer is engaged in some sign painting in Fall River.

Mr. and Mrs. Benj. Walker have returned from Old Orchard.

James A. Carney of Aurora, Ill., is visiting his parents in this city.

Mr. Henri Lenthier of L'Etoile has returned from Old Orchard.

Mrs. Kelley of Chicago is visiting her mother, Mrs. H. C. Howe.

Mrs. E. Phillips of Pawtucketville has returned from Old Orchard.

Patrick Bowen, foreman at the city farm, is visiting in Barton, Vt.

Dr. Holt fell from his bicycle on Broadway Wednesday and hurt his back.

Mrs. J. R. Sanborn and Miss Winnifred C. Stott, left last evening for Chicago.

Mrs. D. G. Hurd of Centralville has returned from an extended vacation down east.

Miss Mamie Joyce returned today from her vacation which was spent in the country.

Mrs. H. P. Douglas and her daughter Rachel, are spending a two weeks' vacation at Lynn.

Dennis F. O'Neill, formerly with P. Teague, has entered the employ of the "Golden Sheaf."

Judge Hadley and W. H. Anderson, Esq., are expected in New York tomorrow from their European trip.

Mrs. W. H. Hanscom of Fall River is the guest of her mother, Mrs. Hamilton Burrage of Gorham street.

Mr. Robert McGlory and Miss Mary C. McDonald were married by Rev. Dr. Campbell, on Wednesday.

Agent Saunders of the Middlesex mills returned yesterday from a month's vacation at Martha's Vineyard.

Misses Nellie Hogan, Hattie McDermott and Mamie Gallagher are registered at the Standish, Nantasket beach.

Mr. Wm. Reed, Miss Reed and Miss Galpin of Erie, Pa., are the guests of Mrs. W. H. White of Nesmith street.

Mr. Jacques Boisvert, the well known contractor, accompanied by his wife, will visit La. Patrie, Compton, P. Q.

The Erie telephone company directors and their wives were the guests of Wesley A. Gove at Plymouth, yesterday.

H. E. Thompson of the Lamson C. S. S. Co. has gone to Washington, D. C., to attend the encampment of the U. R. K. of P.

J. H. Blaisdell will teach in the Pepperell High school the coming term and Miss E. B. Smith will teach in the first grammar grade.

Mr. James J. McCausland, the popular clerk at at J. H. Burke & Co.'s started yesterday on a vacation to Boston, Bar Harbor and Newport.

John J. Harrington of Malden and his sister, Miss Margaret Harrington, are visiting their cousin, Mr. Patrick E. Sullivan of Jefferson street.

George Wilson of the Boston Museum is mentioned as a possible successor to Raymond Hitchcock. The theater will probably run for a month longer.

Mr. and Mrs. Frank Puffer of Centralville are exceedingly happy over the advent of a boy, yesterday. The new comer tipped the scales at 10½ pounds.

Comrade C. T. Fish of this city, aide on the staff of Commander-in-Chief J. G. B. Adams of the G. A. R., attended the banquet to the chief in Boston last night.

President T. J. Sparks of the common council will attend the G. A. R. encampment at Pittsburg next month. Mr. Sparks takes much enjoyment out of attending these encampments.

Miss A. M. Lynch of Appleton street has returned from a pleasant trip to Providence, Crescent Park and Rocky Point. She was accompanied by Miss Hattie M. Harris of Milford, Mass.

Miss Alice M. Clarke, teacher at the training school, received a telegram from D. I. Waller, principal of the public school at Indianapolis, Ind., offering her a position as teacher and principal of model schools. She is in Albany, N. Y., today to meet him.

Sanborn's Tight Squeeze.

A young man named Sanborn had a narrow escape from serious injury last evening. He was coming to this city on one of the Lakeview cars, and in attempting to change from one seat to another, he lost his hold and fell to the ground. The motorman stopped the car just in time to prevent Sanborn being run over by the trailer.

See Posters for further particulars, Riverside Oval, Saturday.

ANOTHER SPECIAL MEETING.

MAYOR PICKMAN GOT A QUORUM OF THE ALDERMEN.

Revision of Jury List to Proceed Without Delay—Protection to be Given to Orchard Owners in Centralville.

Mayor Pickman presided at the special meeting of the aldermen last evening and five members, just a quorum, were present. The absentees were Aldermen S. J. Johnson, Dickinson and Stanley. The only important business transacted, concerned the revision of the jury list and the drawing of jurors.

In connection with this matter, Mayor Pickman read the new jury law, contained in chapter 514, of the acts and resolves of 1894.

The law requires among other things, that the jury list shall contain the address and occupation of all persons whose names appear thereon. Mayor Pickman was uncertain whether or not this requirement would have to be complied with before the jurors could be drawn.

City Clerk Dowd said that there would not be time in a vacation season to prepare a new list and then Alderman Lovejoy was appointed to draw jurors for the terms of the court at Lowell and at Cambridge. The following names were drawn:

At Lowell—Gilbert T. Williams, George H. Tryder, Leon O. Coburn, Daniel H. Varnum, Jeremiah Driscoll; at Cambridge—George L. Ashworth, Frank J. Simonds, James Dwyer, Patrick Fitzgerald, John H. Keenan, Patrick O'Connor.

Alderman Dunlap, Bagley and Westall were appointed a committee to prepare a new jury list. Mayor Pickman thought it advisable to consult the city solicitor relative to dropping names from the jury list, and also to call on the clerk of the court and learn the names of any person who has been convicted of illegally selling liquor and whose names now appear on the list.

The following petitions were referred. D. S. Gray et als. for sidewalk on Mason street; of D. J. Howe et als. for sidewalk on D. street; of A. J. Howe et als. for sewer in D street; for extension of Warwick street.

Mayor Pickman appointed Officers Chas. F. Scott and Fred W. Jacques of Dracut, special officers of Lowell without pay from the city.

This was done to protect owners of orchards in Centralville near the Dracut line, who have been troubled by persons who steal from their orchards.

John E. Maguire of ward three and Charles Eveleth of ward two were appointed special officers.

The mayor also noted vacancies in the list of constables with power to serve civil process by the death of H. W. Streeter, the appointment of J. A. McQuade by the Bottlers' association, and the removal from the city of Constable Girard.

Alderman Bagley and Lovejoy were appointed to submit the armory valuation to obtain the annual amount due from the state.

See the Scotch broad sword dancers, Riverside Oval, Saturday.

DEATHS.

Mrs. Mary A. Holden, aged 45 years, a highly respected member of the Eliot church, and wife of ex-Alderman Edward D. Holden, agent of the Sterling mills, died yesterday afternoon at her home. Some time ago Mrs. Holden suffered a paralytic shock and since then has borne her trouble patiently. She had a wide circle of friends who will be greatly grieved to learn of her demise. Besides her husband she leaves a son and a daughter.

McManmon, florist, Prescott & Merr'k sts

Hear the "Pibroch" at Riverside Oval, Saturday.

Candidates for Sea Sickness.

The following well known Lowell people are to sail from Boston Saturday on the steamship Pavonia of the Cunard line: William A. Dainton, Michael Hogan, Joseph Gess, Harry Duerdan, all booked by J. F. O'Donnell, agent for the Cunard line. Mr. O'Donnell goes to Boston with his party to see them safe on board.

Destitute and Ill.

John Moran was found on a doorstep on Worthen street yesterday afternoon by the police, dangerously ill, and was removed to St. John's hospital. He did not reside at the house where he was found, and is said to have no relatives in Lowell.

$309 in cash Prizes, medals, etc., Riverside Oval, Saturday.

Base Ball 12 Months Ahead.

Lawrence is talking of putting a team in the New England league next season. What a hot time when it meets Haverhill.—Globe.

Wait till next year comes; opinion will change before that time.

Appointed as Inspectors.

George T. Day and Albert P. Richardson have been appointed inspectors of animals and provisions by the Westford selectmen, under the new law for the suppression of contagious diseases among cattle.

Don't miss seeing the great Caledonian Games, Riverside Oval, Saturday.

The Crowd Smiled Audibly.

When the audience left the Lakeview theatre, last evening, a yokel was heard to ask his fair companion "Did you see 'physic' at the well?"

Plumbers Are Registering.

A number of plumbers have already complied with the provisions of the law and have registered at the board of health office. The fee charged is fifty cents for journeymen plumbers and two dollars for master plumbers.

Read the Tariff Bill.

Owing to want of space THE SUN has been unable to publish the revised and comparative schedules of the tariff earlier in the week, but will do so in tomorrow's eight-page SUN.

Pickerel Out of the River.

Louis A. Haynes, an enthusiastic amateur fisherman from Haverhill, is visiting his sister, Mrs. C. E. Corbett of Pawtucket street, and he and Mr. M. W. Clark tried their luck in the Merrimack, yesterday, catching a fine string of pickerel.

High Tide in Patronage.

Yesterday was the banner day for a crowd at Lakeview, and the principal reason was the return of hot weather.

Almost continously from 11 a. m. till 8 p. m., the cars were crowded, and between 6.45 and 7.45 p. m., the rush at the square was almost too great for handling by the cars available at Lakeview, the crowd overflowing everything, the theatre, dance hall and bowling alleys, and as it was a delightful day and evening the grove and pavilion piazzas were favorite places of resort.

LATEST

WILL ADJOURN

Congress Agrees Upon the Date and Time.

COL. SWEENEY'S NAME GOES TO THE PRESIDENT.

Washington News of Today Which is Fresh.

By Associated Press to THE SUN.

WASHINGTON, Aug. 24.—The house passed a resolution fixing the time of adjournment at Tuesday, the 28th, at two o'clock p. m. The senate this afternoon adopted the same resolution. The president is not expected to sign the tariff bill.

Col Sweeney's Appointment

The president sent in to the senate at 1 p. m. the name of Col. John P. Sweeney to be postmaster at Lawrence. Confirmation is expected.

New Consul Appointed.

Robert S. McBride was named by the president as U. S. consul at Leith, Scotland.

QUIET STRIKERS.

They Are Enjoying Their Enforced Vacation as Well as Possible.

By Associated Press to THE SUN.

FALL RIVER, Aug. 24r—Everything is quiet here today and the strikers are enjoying themselves at the beaches and in the country on picnics.

WORLD'S CHAMPION

Ran His Last Race With Death and Was Defeated.

By Associated Press to THE SUN.

NEW YORK, Aug. 24.—Will D. Day, champion runner of the world at two, three, four and 10 miles, suicided by hanging outside the Jersey club house today. He had been accused of embezzling money and brooded over the charge.

He Cut His Throat.

By Associated Press to THE SUN.

NASHUA, N. H., Aug. 24.—John Obousky attempted suicide this morning by cutting his throat with a razor. He has been insane for some time. He will probably die.

MAN DROWNED.

Thought to Have Been in Bathing Out at Long Pond.

Honore Derry, a weaver, went in bathing at Long pond, Dracut, yesterday afternoon, and was drowned. A companion who tried to save him had a narrow escape from going down. Derry's body has been recovered.

GOV. GREENHALGE

And His Military Family Taken to Martin Luthers' Outing.

This is a gala day for the noble disciples of Martin Luther. They went to Tyngs island for their fortnightly outing having Gov. Greenhalge and his staff as guests.

Washington Tavern Sold.

Mr. Martin Courtney, for several years the proprietor at the Washington tavern has sold out his hotel interest to Mr. Frank A. Taylor of Boston, who will expend much money and make big changes in the tavern.

Walks Were Needed.

New concrete walks and edgestones are being placed around the Centralville park on Third street.

Boy Internally Hurt.

Daniel McKeon, aged 17 years, was internally hurt by a fall in the Carpet mills this morning. He has been sent to the Lowell hospital.

Some Excursion Notes.

The Harmonic orchestra ran another excursion to Harmony grove, last evening, and about 250 made the trip up the river.

"Jim" Brooks took in the Old Orchard yesterday, about 400 Lowellians went with him.

The Billerica band held an outing at Black Rocks, and though the attendance was not large, those who went had an enjoyable time.

The excursion to Narragansett Pier yesterday, was enjoyed by about 200 Lowell people. The party returned home at 9 o'clock in the evening.

Scotia Lodge's Meeting.

Chief Templar James Fraser presided at the meeting of Scotia lodge, I. O. G. T. last evening. Resolutions were adopted on the death of Bro John Moore of North Billerica. The following members took part in the entertainment: Vocal solos by Bro. Fraser, William Bell, Minnie Rule, readings, Bros. Varney, Bickford and Ellis; stirring address by Bro. Thomas Mahon, Pride of Lowell lodge.

Two Labor Hearings.

Commissioner Pelham sent word to City Messenger Cahill this morning, that the unemployed commission will hold two sessions here Sept. 6, one in the afternoon and the other in the evening.

Foot Ball Season Nearly Here.

The old Lowell football team got together last evening and reorganized for the season. The officers elected were president, Alexander Ramsay; captain, John Flynn; treasurer, Michael Casey; secretary, Daniel Robb. The team is made up of the following players; Goal, Andrew Halpin; backs, D. Place and John Finlan; half backs, William Flynn, Michael Casey and John Allen; centre, Archie McDougall, right, H. Flynn and John Chalmers; left, A. Marshall and James Connell. The team has issued a challenge to the Internationals.

More Sewer Work.

The Parker street sewer was finished today, and Supt. Crowley will immediately set men to work on the new sewer in Dartmouth street.

Get all your printing done at THE SUN office.

HIGH WATER TODAY.

COURT LIST PRESENTED TO JUDGE FRYE A BIG ONE.

Spectators Not Expected to Try Cases to Suit Themselves—Story of the Two Lawrence Men Arrested for Abusing a Horse.

The list in court this morning was quite large and the attendance taxed the capacity of the room. Consequently the atmosphere was rank.

As is customary on occasions when the room is crowded there was considerable talking among spectators until finally Judge Frye arose and requested those who wished to converse to retire. The court proceedings then went along uninterrupted.

Nine drunks.

F. E. Dresser and Joseph Roberts each pleaded not guilty to the charge of drunkenness and cruelty to a horse. The latter complaint was brought by Agent Drury but he was unable to prosecute the case being taken suddenly ill in the police station. The defendants are Lawrence parties and were arrested in Belvidere. The officers claimed that one pulled the horse back while the other beat the horse. The men claimed that they had just bought the horse and were trying to make him back. Judge Frye thought it was not customary to beat a horse to make him back, while Ed McVey informed the reporters that it was a way they had in Lawrence. They were found guilty on both charges and were fined $13 each.

Timothy Duane had no money, nor had he a clean shirt. He went into the store of Isaac Parisky and "lifted" a shirt, a pink one at that. He was sent to jail for one month.

John McManus and Annie Callahan pleaded not guilty to a charge of adultery and Ed. McVey appeared for them. They were continued until tomorrow.

Richard Robinson, charged with assault and battery on Fred Walsh, was continued until tomorrow.

The case of A. G. Page, for alleged assault and battery on Fred Devol, was continued.

Patrick McLaughlin pleaded guilty to having escaped from the farm and was sent back to serve out his time.

The case of Gideon, Ida and Marie Corriere charged with wilful trespass on the land of R. S. Fox on Aiken avenue was one brought over the alleged larceny of apples, and with due respect to all parties concerned, was more bother than it was worth. The defendants pleaded not guilty and were defended by B. D. O'Connell, Esq. The complainant was a man named Wood who had charge of the land and he brought in about eight witnesses, but the court didn't feel disposed to hear over two, as the government didn't want to settle all the costs. For the defence Lawyer O'Connell had 10 witnesses, and all these, together with constant interruptions, delays while precedents were being looked up, etc., caused the case to last until long after noon. Wood claimed that the Corriere's stole apples from the land which he looks after and that on one occasion Mrs. Corriere hit him with a lathe in the hat and threw apples at him because he told her to get off the land. On the other hand the defendants claim they were on Capt. J. B. Thompson's land, with the permission of the men and that Wood and another man threw rocks at the children. Mrs. Corriere told him not to throw at the children and he caught her hands and threatened to arrest her.

The trespass case wound up as follows: Gideon, discharged; Marie, on file; Ida, $5 fine.

Henry Magee, charged with setting a fire, was held until Sept. 1.

A colored man named Harris, charged with being a vagrant, was dismissed.

FUNERAL SERVICES.

Mrs. Mary Trask was buried yesterday afternoon from her late home, 308 Thorndike street, services being conducted by Rev. Mr. Yarrow. Burial was in the Edson Cemetery.

The funeral of Susan Laws who died Wednesday in Nashua, occurred yesterday from the home of her nieces, the Misses Dadman of Chelmsford. Services were conducted by Rev. H. A. Cornell and the bearers were George O. Byam, A. H. Richardson, E. K. Parkhurst and E. G. Smith. Deceased was an aunt to Girard P. Dadmun of this city and a sister to Horatio Laws, Mrs. Julia Axtell of Chelmsford and Mrs. Elvin Dickinson of this city.

The funeral of the late Harrison W. Streeter occurred this afternoon at 2 o'clock from his late residence, 32 South Walker street. The funeral services were conducted by Rev. Dr. J. M. Greene, and the funeral arrangements were in charge of George W. Batchelder. The bearers were George F. Lawton, James F. Savage, Charles H. Conant and Geo. W. Poore. The interment, in charge of J. B. Currier, was in the Edson cemetery. The funeral was largely attended, and among those who followed the remains to their last resting place were many of Lowell's most prominent citizens.

The funeral of the late Mrs. Sarah J. Brooks occurred at 3 o'clock this afternoon from her late home 195 Westford street. Rev. Dr. Greene conducted the funeral services assisted by Rev. W. W. Harris. The interment was in the Lowell cemetery.

The funeral of Helene M. Murnington occurred this afternoon from her parents' home, 47 Chapel street, and was well attended. The remains were interred in the Catholic cemetery.

WATER BOARD ORDINANCE.

Was Not Warmly Championed by the Aldermen Last Night.

During the meeting of the aldermen last night the mayor called the aldermen's attention to the new water board ordinance which is tabled. No alderman seemed to exhibit the least interest in the ordinance and it is reasonable to assume that the members as a body and individually have felt the force of public indignation at giving the water board greater power.

Col. Sweeney a "Big Man."

The expected appointment of Col. Sweeney as postmaster of Lawrence created considerable talk here today. Of course many of the disappointed ones have friends in this city, and naturally they did not like to see their favorite beaten. It is said that Capt. Dolan, who was a candidate, predicted the appointment of Col. Sweeney, several days ago. One prominent Lowell man remarked this morning, that "the biggest man in Lawrence today is Col. John P. Sweeney."

He Shot a B'ar.

Assistant City Clerk McCarthy who with Assistant Assessor Hoole is spending his vacation in the Catskill mountains sent word yesterday that while out hunting he succeeded in shooting a bear which he intends to bring home and place on exhibition in Hose 8 house, on Merrimack street.

EXTRA

A BOGUS LAWYER

AT LAST TAKEN IN THE TOILS BY POLICE.

Complaints Against Him Are Coming in to the Police of This City.

George T. St. Germain who was taken to Chicopee yesterday by Chief McQueen of that place charged with practicing law without legal permission, has done business in this city.

About three weeks ago he hired quarters at the corner of Merrimack and Cabot streets and put out a shingle bearing the inscription, "George T. St. Germaine, Attorney-at-Low and Notary Public."

St. Germaine had a brief career as a lawyer in Lowell.

When he first came here he visited Lawyer Guillet and stated that he was from a well known New York firm. He stated also that he wished to practice in Lowell and asked what formalities were required.

He was informed that he must submit to an examination and be admitted to the state bar. St. Germaine showed no certificate of his legal qualifications to Lawyer Guillet.

Shortly after this interview he put out his sign and it is said, began to practise.

Messrs. Rivet and Guillet, the well known Franch lawyers, objected to such a procedure, as well they might, and Lawyer Rivet showed him the law to the effect that whoever, not being qualified to practice as a lawyer in this state, advertises himself as such by means of signs or otherwise, is liable to a fine not exceeding $100 or imprisonment not exceeding six months. On a second conviction the maximum fine is $500 or one year imprisonment.

The sign came in and St. Germaine started an employment bureau. All went smoothly in the bureau line until the arrival of the Chicopee officers.

This morning a number of young men called on Inspector Laflamme and stated that St. Germaine had received money from them with the understanding that he would get them employment. They are waiting yet for those jobs. There is a penalty on such doings.

SWINDLED DR. SHAW.

Clever Bunco Women Under Arrest in Connecticut Had a Victim in a Lowell Man.

Mrs. Howe, the confidence woman caught in Connecticut, once had a victim in a Lowell man according to the following despatch to Hartford:

Thomas P. Shaw of Lowell writes that she swindled him recently. She represented herself as Mrs. Weymouth, owning property at San Diego, Cal., and the sister of a graduate of Harvard, one of his classmates. She told the story of a lost purse containing money and tickets. The yellow discoloration of her face, Mr. Shaw noticed was very marked, more than "sallow," and she explained it as due to lead poisoning. Her rapid conversation was accompanied with much gesticulation and she had the air of being greatly excited.

Charged With Arson.

It is said that strong evidence has been obtained against Henry McGee, aged 21 years who was charged this morning with having set a fire in Davis and Sargent's lumber yard. On the night of the fire McGee had been seen in the vicinity with several other boys. McGee rang in the alarm and later the crowd was captured by Officer Cawley, and they said that McGee set the fire, and that they went up the street to give it a chance to get started. After it had been burning a while they inspected it. It was not large enough to suit McGee and they waited longer. When the blaze had become big the alarm was rung. An inquest will be held.

This Afternoon's Fire.

The alarm from box 33 shortly after 3 o'clock this afternoon was occasioned by the burning of the railroad fence on Walker street. This is the second time the fence has been on fire and it is supposed to have caught from a spark from the engine.

Tramps Were Late for Work.

Chief Davis has posted a sign in the guard room of the police station to the effect that lodgers must be alert out early enough in the morning to allow them to go to work. Recently 20 lodgers were accidently detained and they claim that they were late for work. As a general rule the class which patronizes the lodgers department of the police department does not bother its head about work.

It will be the event of the season, Riverside Oval, Saturday next.

Going to the Picnic.

St. Michael's church picnic will have a fine day tomorrow. There is great enthusiasm among the parishioners. There has been more food collected this year than ever before. A good dinner will be served for 25 cents. There will be numerous sports for young and old. Trains leave the Middlesex street depot at 6.30, 8 and 10 a. m. 12.05, 1.30, 2.10, 3, 4.15 p. m.

War in China.

Doesn't change the price on our Teas. Notice the samples in one of our show windows. Our Eagle chop Formosa at 50c., no presents, beats the world. The U. S. Tea Co. Lowell.

Gun Clubs Unite.

The directors of the Rod and Gun club last night accepted the proposition of the Crescent Gun club to unite with them and turn over their property to the Rod and Gun club.

The Crescents own property at Maces' in Tewksbury, and this will be transfered to the Rod and Gun club.

To be "Spliced."

The marriage intentions recorded at the city clerk's office today were: William H. Jones 49, to Matilda Jones 37. Joseph Destroismaison 25 to Cordelia Corneiller 23.

No Comparison.

No printing establishment in this city compares with THE SUN Job Print in its mechanical equipment and the excellence of its work. Did you ever try it?

JAMES A. CAWLEY, Moore Street

COAL.

Telephone for Summer Prices. All orders promptly delivered. (Late of firm of Cawley Bros

FAY BROS. & HOSFORD, Nos. 333 to 345 Central St

Fine Carriages, Sleighs, etc., Repairing at Reasonable Rates.

Our Store will be closed Tuesday, Wednesday, Thursday and Friday evenings through August.

Fall Derbys.

All the new shapes that have appeared.

Not alone the right shapes, but right qualities also. $1.50, $2 $3; half a dollar to a dollar less than hat houses charge.

Boy's Caps, new ones, in fall shapes.

PUTNAM & SON,

ONE-PRICE CLOTHIERS,

Central Street, Cor. Warren.

PELHAM'S FAIR GIRLS

WERE SEEN IN ALL THEIR GLORY AT THE TOWN PICNIC.

Their Dainty Hands Had Prepared the Repasts Eaten Under the Pines at Willow Dale—A Glorious Old Fashioned Outing.

Once a year the quiet little town of Pelham runs off the even trolley of its way and clad in its picnic attire descends on Johnny Bowers' Willow Dale and makes the welkin ring with the noise of its merriment.

Yesterday was Pelham's annual day at Willow Dale and all true sons and daughters of Pelham were present at the enjoyable picnic.

This annual event has been in vogue some twenty years and is one looked forward to with great expectancy by young and old. In the "good old days" before the rumble of the electric car had as yet disturbed the peaceful environs of the dale and before Lakeview and its cozy theatre and noise hurdy-gurdy had been thought of, the picnic was an affair patronized by Lowellites in large numbers, and attendances would run up into the thousands, while the coffers of the picnic managers would overflow.

But now a change has come over the place and the Pelham picnic has become an exclusively Pelham affair.

Nevertheless 400 people attended yesterday's outing and during the day quite a number came over from Lakeview.

Early in the morning the picnickers began to arrived, some in barges, others in private conveyances, and when at last the Pelham band took its place in the band stand and began a pleasing concest program, the fun was fairly on.

There was no regular program of sports, and bowling, boating and dancing, particularly the last named, served to make the time past both quickly and pleasantly until midday, when adjourned to the grove for dinner.

The dinner was of the old-fashioned basket variety, and and abounded with choice viands daintely received prepared by the fair daughters of Pelham, who, according to their big brothers and cousins, are the finest and fairest cooks in the land.

After dinner the band accommodated the gathering with another delightful concert, after which the younger element took possession of the dance hall and whirled around in the mazy waltz to the music of Cantwell's orchestra. Many also went over to Lakeview and enjoyed the matinee and Living Pictures.

A few departed for home towards evening, though the majority were loathe to leave the dance hall until after dusk when all departed tired and happy.

The affair was a success socially and financially as well, and the credit of its success is due in a very great measure to untiring and zealous efforts of Postmaster Woodbury, who had the entire charge of all arrangements. At the grove even, Mr. Woodbury labored, for he, together with Kimball Chapman had the not very desirable job of selling tickets to late comers.

Among the prominent sons of Pelham who were present were: Ex-Senator Butler, Drs. Proper and Hyde, D. W. Atwood, P. J. Cogger, J. Worcester, Edward Titcomb, Edward Young, Prof. A. D. Greeley, G. B. Currier, Edward Cogger, Harvey Lewis, Fred Hand, F. Philbrick, A. R. Hobbs, G. H. Currie, Frank Stickney, M. A. Brown, F. Arthur Brown, Dracut Tribune, W. A. Dutton, Warren Kent, A. T. Simpson, C. W. Hobbs, Enoche, Marston, B. A. Cluff, Percy Cull, Wenham N. H., Dr. Richardson, E. P. Gage, Frank Kent, M. D., Coburn, E. Cutting and others.

Scottish games, $309 in prize money, Riverside Oval, Saturday.

The Musical Season.

In conversation with Prof. Borjes, a SUN reporter got his opinion that there will be greater interest in concerts and the instrumental musical societies the coming fall and winter than for a long time. He believes that people while demanding the best in vocal and instrumental music are now enough interested in both to come out and support it. To sustain his opinion he says the American orchestra is already booked for nearly the entire months of September and October, and with enough prospective engagements scattered through the cold weather to assure a prosperous season. He believes other orchestras are also happy over the outlook. As heretofore the American orchestra will play at the Opera house.

Getting Out the Tax Bills.

Owing to the failure of the committee on finance and accounts to elect additional clerks last night, it became necessary for the clerks already in the assessors office to work on the tax bills, this morning.

The filling out of the tax bills will occupy about two weeks' time, after which they will be delivered, and the citizens will have a chance to note the increase in taxes over those of the last ten years.

Aug. 25th, next Saturday. Riverside Oval. Go!!

NEWSPAPERARCHIVE®

THE LOWELL DAILY SUN.

VOL. XXIII. NO. 72. LOWELL, MASS., FRIDAY, AUGUST 24, 1894. PRICE ONE CENT.

THIRD EDITION

6 O'CLOCK

☞THE SUN is the only paper in Lowell receiving The Associated Press, cable and telegraphic despatches. Most of the news items in this issue can be found in the other local papers tomorrow, if you are willing to wait till then.

WITHOUT LEGS

WILL BE JAMES TOBIN'S AWFUL MISFORFUNE.

Run Over While Riding on a Freight Car at South Lowell This Afternoon.

David Tobin, aged 40 years, a resident of Hudson street, is lying in a very precarious condition at St. John's hospital as the result of an accident at South Lowell after one o'clock this afternoon.

Just as soon as the accident happened the ambulance was summoned and the injured man was removed to St. John's hospital.

In response to an inquiry, it was learned that the unfortunate man was thought to have been stealing a ride on a freight train and when he reached the station, fell while getting off, and rolled under the cars.

The wheels passed over both legs, and it is learned that it will be necessary to amputate them.

MRS. HATCH'S CAREER.

JOE KNOX IN BOSTON KNEW HER VERY WELL.

Latest Particulars About the Lowell Woman Now at General Hospital—It Is Said That Kleptomania Was the Cause.

Inspector Joe Knox can serve his warrant for the arrest of Mrs. Hatch at the Tewksbury hospital but she is too ill to be moved to Boston. The police quite firmly believe that Mrs. Hatch was a kleptomaniac and during her fits of mania extensively purloined goods. She is known as Stevens and Hammond. For 15 years she has been plundering stores and of late has done pickpocketing very cleverly.

Inspector Knox arrested Mrs. Hatch some years ago for robbing a woman of a pocketbook, which she took from a hand satchel lying on a counter in a dry goods store. She was brought into court on the charge, but on account of her family connections was let off with a light fine.

On Dec. 9, 1887, Inspector Knox again arrested her for stealing a pocketbook in a down town dry goods store. The same influence was again brought to bear, and she escaped with a fine. She generally goes by the name of Mary Hammond.

It has been learned that she has made a number of trips to Boston from Lowell during the past four months, and it is supposed that she is the person who has been robbing women of pocketbooks in the dry goods stores.

Business Is Booming.

The Harriman Suspender company on Hale street has had such an increase in business lately that its present quarters are too small, and the owners have put 20 looms to work in the upper floor of the Parker block on Middle street. They will also have a further increase in hours. That is encouraging, certainly.

Elks Outing in Methuen.

The Manchester lodge of Elks has been invited to join with the Lawrence Elks in their annual outing, which is to be held at Brunswick farm, Methuen, Mass., next Wednesday.

Dues Are Increased.

Bay State Colony, Pilgrim Fathers, held a meeting last evening. Five applications were received. A discussion of the proposed increased of dues from $2 to $3 a year was held but no decision reached.

Labor Day Social.

The Burkes have made arrangements for a sociable on Labor day, with an ice cream collation to follow the dance.

Gets a Pension.

Phiny F. Gammell has been granted a pension.

LOCAL NOTES.

Shoes are selling very cheap at Boulger & McOsker's stores.

Manager Craig's Lowell team was defeated at Concord yesterday by a score of 21 to 7.

For reference in the coming campaign keep the German tariff bill, to be published in tomorrow's SUN.

Lowell amateurs who intend to take part in the L. C. A. A. sports on Labor day should not forget that entries close on Monday with Fisher H. Pearson.

James F. O'Donnell,

PRACTICAL UNDERTAKER.

Always On Time.

Market Street, Corner of Worthen.

All the latest designs in fine pleasure vehicles.

Our Business Wagons are specially constructed to withstand the wear of pavements and car tracks.

We can save you money. Get our prices and look over our assortment before you purchase elsewhere.

FAY BROS. & HOSFORD.

TO LET—Good, pleasant, convenient tenements of 2, 3, 4, 5 rooms, at 79 Chestnut St.

STATE TICKET

Democrats Are Beginning to Talk Politics.

HON. J. E. RUSSELL MAY BE STANDARD BEARER.

Mayor Coughlin of Fall River for Second Place.

Politicians around Boston are talking candidates for the state tickets. In democratic circles there seems to be only one name mentioned for the head of the ticket and that is John E. Russell of Leicester. It is stated that Mr. Russell is not anxious to serve believing that he can serve his party better in other fields but as the tide is setting in strongly his way he may consent to stand.

For the second place James B. Carroll, son-in-law of Mr. Michael Corbett of this city, who has so valiantly fought for democratic success for two years as candidate in the second place, is said to have declined standing as a candidate this year.

The other names prominently mentioned are Mayor Crosby of Pittsfield and Mayor John W. Coughlin of Fall River. Of the two, Mr. Coughlin is so well known and highly respected, and we might truly say so very popular in Lowell, that he would instantly capture the Lowell delegation if Mr. Carroll is really decided not to run. "Jimmie" Carroll, as he is familiarly called, is first choice everytime with his Lowell friends, and after him would come Mr. Coughlin. But Mr. Crosby they say is very popular all through western Massachusetts.

"Dinna Ye Hear It," Riverside Oval, Saturday.

PERSONAL.

M. G. Gooch is spending his vacation in Machias, Me.

Mr. and Mrs. H. C. Cooper are at the Isles of Shoals.

John M. Kief is passing is vacation at Salisbury beach.

C. A. Spencer is engaged in some sign painting in Fall River.

Mr. and Mrs. Benj. Walker have returned from Old Orchard.

James A. Carney of Aurora, Ill., is visiting his parents in this city.

Mr. Henri Lenthier of L'Etoile has returned from Old Orchard.

Mrs. Kelley of Chicago is visiting her mother, Mrs. H. C. Howe.

Mrs. E. Phillips of Pawtucketville has returned from Old Orchard.

Patrick Bowen, fureman at the city farm, is visiting in Barton, Vt.

Dr. Holt fell from his bicycle on Broadway Wednesday and hurt his back.

Mrs. J. R. Sanborn and Miss Winnifred C. Stott, left last evening for Chicago.

Mrs. D. G. Hurd of Centralville has returned from an extended vacation down east.

Miss Mamie Joyce returned today from her vacation which was spent in the country.

Mrs. H. P. Douglas and her daughter Rachel, are spending a two weeks' vacation at Lynn.

Dennis F. O'Neill, formerly with P. Teague, has entered the employ of the "Golden Sheaf."

Judge Hadley and W. H. Anderson, Esq., are expected in New York tomorrow from their European trip.

Mrs. W. H. Hanscom of Fall River is the guest of her mother, Mrs. Hamilton Burrage of Gorham street.

Mr. Robert McGlory and Miss Mary C. McDonald were married by Rev. Dr. Campbell, on Wednesday.

Agent Saunders of the Middlesex mills returned yesterday from a month's vacation at Martha's Vineyard.

Misses Nellie Hogan, Hattie McDermott and Mamie Gallagher are registered at the Standish, Nantasket beach.

Mr. Wm. Reed, Miss Reed and Miss Galpin of Erie, Pa., are the guests of Mrs. W. H. White of Nesmith street.

Mr. Jacques Boisvert, the well known contractor, accompanied by his wife, will visit La. Patrie, Compton, P. Q.

The Erie telephone company directors and their wives were the guests of Wesley A. Gove at Plymouth, yesterday.

H. E. Thompson of the Lamson C. S. S. Co. has gone to Washington, D. C., to attend the encampment of the U. R. K. of P.

J. H. Blaisdell will teach in the Pepperell High school the coming term and Miss E. B. Smith will teach in the first grammar grade.

Mr. James J. McCausland, the popular clerk at at J. H. Burke & Co.'s started yesterday on a vacation to Boston, Bar Harbor and Newport.

John J. Harrington of Malden and his sister, Miss Margaret Harrington, are visiting their cousin, Mr. Patrick E. Sullivan of Jefferson street.

George Wilson of the Boston Museum is mentioned as a possible successor to Raymond Hitchcock. The theater will probably run for a month longer.

Mr. and Mrs. Frank Puffer of Centralville are exceedingly happy over the advent of a boy, yesterday. The new comer tipped the scales at 10¼ pounds.

Comrade C. T. Fish of this city, aide on the staff of Commander-in-Chief J. G. B. Adams of the G. A. R., attended the banquet to the chief in Boston last night.

President T. J. Sparks of the common council will attend the G. A. R. encampment at Pittsburg next month. Mr. Sparks takes much enjoyment out of attending these encampments.

Miss A. M. Lynch of Appleton street has returned from a pleasant trip to Providence, Crescent Park and Rocky Point. She was accompanied by Miss Hattie M. Harris of Milford, Mass.

Miss Alice M. Clarke, teacher at the training school, received a telegram from D. L. Waller, principal of the public school at Indianapolis, Ind., offering her a position as teacher and principal of model schools. She is in Albany, N. Y., today to meet him.

Sanborn's Tight Squeeze.

A young man named Sanborn had a narrow escape from serious injury last evening. He was coming to this city on one of the Lakeview cars, and in attempting to change from one seat to another, he lost his hold and fell to the ground. The motorman stopped the car just in time to prevent Sanborn being run over by the trailer.

See Posters for further particulars, Riverside Oval, Saturday.

ANOTHER SPECIAL MEETING.

MAYOR PICKMAN GOT A QUORUM OF THE ALDERMEN.

Revision of Jury List to Proceed Without Delay—Protection to be Given to Orchard Owners in Centralville.

Mayor Pickman presided at the special meeting of the aldermen last evening and five members, just a quorum, were present. The absentees were Aldermen S. J. Johnson, Dickinson and Stanley. The only important business transacted, concerned the revision of the jury list and the drawing of jurors.

In connection with this matter, Mayor Pickman read the new jury law, contained in chapter 514, of the acts and resolves of 1894.

The law requires among other things, that the jury list shall contain the address and occupation of all persons whose names appear thereon. Mayor Pickman was uncertain whether or not this requirement would have to be complied with before the jurors could be drawn.

City Clerk Dowd said that there would not be time in a vacation season to prepare a new list and then Alderman Lovejoy was appointed to draw jurors for the terms of the court at Lowell and at Cambridge. The following names were drawn:

At Lowell—Gilbert T. Williams, George H. Tryder, Leon O. Coburn, Daniel H. Varnum, Jeremiah Driscoll; at Cambridge—George L. Ashworth, Frank J. Simonds, James Dwyer, Patrick Fitzgerald, John H. Keenan, Patrick O'Connor.

Alderman Dunlap, Bagley and Westall were appointed a committee to prepare a new jury list. Mayor Pickman thought it advisable to consult the city solicitor relative to dropping names from the jury list, and also to call on the clerk of the court and learn the names of any person who has been convicted of illegally selling liquor and whose names now appear on the list.

The following petitions were referred. D. S. Gray et als. for sidewalk on Mason street; of D. J. Howe et als. for sidewalk on D. street; of A. J. Howe et als. for sewer in Dstreet; for extension of Warwick street.

Mayor Pickman appointed Officers Chas. F. Scott and Fred W. Jacques of Dracut, special officers of Lowell without pay from the city.

This was done to protect owners of orchards in Centralville near the Dracut line, who have been troubled by persons who steal from their orchards.

John E. Maguire of ward three and Charles Ereleth of ward two were appointed special officers.

The mayor also noted vacancies in the list of constables with power to serve civil process by the death of H. W. Streeter, the appointment of J. A. McQuade by the Bottlers' association, and the removal from the city of Constable Girard.

Alderman Bagley and Lovejoy were appointed to submit the armory valuation to obtain the annual amount due from the state.

See the Scotch broad sword dancers, Riverside Oval, Saturday.

DEATHS.

Mrs. Mary A. Holden, aged 45 years, a highly respected member of the Eliot church, and wife of ex-Alderman Edward D. Holden, agent of the Sterling mills, died yesterday afternoon at her home. Some time ago Mrs. Holden suffered a paralytic shock and since then has borne her trouble patiently. She had a wide circle of friends who will be greatly grieved to learn of her demise. Besides her husband she leaves a son and a daughter.

McManmon, florist, Prescott & Merr'k sts

Hear the "Fibroch" at Riverside Oval, Saturday.

Candidates for Sea Sickness.

The following well known Lowell people are to sail from Boston Saturday on the steamship Pavonia of the Cunard line: William A. Dainton, Michael Hogan, Joseph Gess, Harry Duerdan, all booked by J. F. O'Donnell, agent for the Cunard line. Mr. O'Donnell goes to Boston with his party to see them safe on board.

Destitute and Ill.

John Moran was found on a doorstep on Worthen street yesterday afternoon by the police, dangerously ill, and was removed to St. John's hospital. He did not reside at the house where he was found, and is said to have no relatives in Lowell.

$309 in cash Prizes, medals, etc., Riverside Oval, Saturday.

Base Ball 12 Months Ahead.

Lawrence is talking of putting a team in the New England league next season. What a hot time when it meets Haverhill.—Globe.

Wait till next year comes; opinion will change before that time.

Appointed as Inspectors.

George T. Day and Albert P. Richardson have been appointed inspectors of animals and provisions by the Westford selectmen, under the new law for the suppression of contagious diseases among cattle.

Don't miss seeing the great Caledonian Games, Riverside Oval, Saturday.

The Crowd Smiled Audibly.

When the audience left the Lakeview theatre, last evening, a voice was heard to ask his fair companion "Did you see 'physic' at the well?"

Plumbers Are Registering.

A number of plumbers have already complied with the provisions of the law and have registered at the board of health office. The fee charged is fifty cents for journeymen plumbers and two dollars for master plumbers.

Read the Tariff Bill.

Owing to want of space THE SUN has been unable to publish the revised and comparative schedules of the tariff earlier in the week, but will do so in tomorrow's eight-page SUN.

Pickerel Out of the River.

Louis A. Haynes, an enthusiastic amateur fisherman from Haverhill, is visiting his sister, Mrs. C. E. Corbett of Pawtucket street, and he and Mr. M. W. Clark tried their luck in the Merrimack, yesterday, catching a fine string of pickerel.

High Tide in Patronage.

Yesterday was the banner day for a crowd at Lakeview, and the principal reason was the return of hot weather.

Almost continously from 11 a. m. till 8 p. m., the cars were crowded, and between 6.45 and 7.45 p. m., the rush at the square was almost too great for handling by the cars available at Lakeview, the crowd overflowing everything, the theatre, dance hall and bowling alleys, and as it was a delightful day and evening the grove and pavilion piazzas were favorite places of resort.

LATEST

WILL ADJOURN

Congress Agrees Upon the Date and Time.

COL. SWEENEY'S NAME GOES TO THE PRESIDENT.

Washington News of Today Which is Fresh.

By Associated Press to THE SUN.

WASHINGTON, Aug. 24.—The house passed a resolution fixing the time of adjournment at Tuesday, the 28th, at two o'clock p. m. The senate this afternoon adopted the same resolution. The president is not expected to sign the tariff bill.

Col. Sweeney's Appointment.

The president sent in to the senate at 1 p. m. the name of Col. John P. Sweeney to be postmaster at Lawrence. Confirmation is expected.

New Consul Appointed.

Robert S. McBride was named by the president as U. S. consul at Leith, Scotland.

QUIET STRIKERS.

They Are Enjoying Their Enforced Vacation as Well as Possible.

By Associated Press to THE SUN.

FALL RIVER, Aug. 24r—Everything is quiet here today and the strikers are enjoying themselves at the beaches and in the country on picnics.

WORLD'S CHAMPION

Had His Last Race With Death and Was Defeated.

By Associated Press to THE SUN.

NEW YORK, Aug. 24.—Will D. Day, champion runner of the world at two, three, four and 10 miles, suicided by hanging outside the Jersey club house today. He had been accused of embezzling money and brooded over the charge.

He Cut His Throat.

By Associated Press to THE SUN.

NASHUA, N. H., Aug. 24.—John Obousky attempted suicide this morning by cutting his throat with a razor. He has been insane for some time. He will probably die.

MAN DROWNED.

Thought to Have Been in Bathing Out at Long Pond.

Honore Derry, a weaver, went in bathing at Long pond, Dracut, yesterday afternoon, and was drowned. A companion who tried to save him had a narrow escape from going down. Derry's body has been recovered.

GOV. GREENHALGE

And His Military Family Taken to Martin Luthers' Outing.

This is a gala day for the noble disciples of Martin Luther. They went to Tyngs island for their fortnightly outing having Gov. Greenhalge and his staff as guests.

Washington Tavern Sold.

Mr. Martin Courtney, for several years the proprietor at the Washington tavern has sold out his hotel interest to Mr. Frank A. Taylor of Boston, who will expend much money and make big changes in the tavern.

Walks Were Needed.

New concrete walks and edgestones are being placed around the Centralville park on Third street.

Boy Internally Hurt.

Daniel McKeon, aged 17 years, was internally hurt by a fall in the Carpet mills this morning. He has been sent to the Lowell hospital.

Some Excursion Notes.

The Harmonic orchestra ran another excursion to Harmony grove, last evening, and about 250 made the trip up the river.

"Jim" Brooks took in the Old Orchard yesterday, about 400 Lowellians went with him.

The Billerica band held an outing at Black Rocks, and though the attendance was not large, those who went had an enjoyable time.

The excursion to Narragansett Pier yesterday, was enjoyed by about 200 Lowell people. The party returned home at 9 o'clock in the evening.

Scotia Lodge's Meeting.

Chief Templar James Fraser presided at the meeting of Scotia lodge, I. O. G. T. last evening. Resolutions were adopted on the death of Bro. John Moore of North Billerica. The following members took part in the entertainment: Vocal solos by Bro. Fraser, William Bell, Minnie Rule; readings, Bros. Varney, Bickford and Ellis; stirring address by Bro. Thomas Mahon, Pride of Lowell lodge.

Two Labor Hearings.

Commissioner Pelham sent word to City Messenger Cahill this morning, that the unemployed commission will hold two sessions here Sept. 6, one in the afternoon and the other in the evening.

Foot Ball Season Nearly Here.

The old Lowell football team got together last evening and reorganized for the season. The officers elected were president, Alexander Ramsay; captain, John Flynn; treasurer, Michael Casey; secretary, Daniel Robb. The team is made up of the following players; Goal, Andrew Halpin; backs, D. Place and John Finlan; half backs, William Flynn, Michael Casey and John Allen; centre, Archie McDougall, right, H. Flynn and John Chalmers; left, A. Marshall and James Connell. The team has issued a challenge to the Internationals.

More Sewer Work.

The Parker street sewer was finished today, and Supt. Crowley will immediately set men to work on the new sewer in Dartmouth street.

Get all your printing done at THE SUN office.

HIGH WATER TODAY.

COURT LIST PRESENTED TO JUDGE FRYE A BIG ONE.

Spectators Not Expected to Try Cases to Suit Themselves—Story of the Two Lawrence Men Arrested for Abusing a Horse.

The list in court this morning was quite large and the attendance taxed the capacity of the room. Consequently the atmosphere was rank.

As is customary on occasions when the room is crowded there was considerable talking among spectators until finally Judge Frye arose and requested those who wished to converse to retire. The court proceedings then went along uninterrupted.

Nine drunks.

F. E. Dresser and Joseph Roberts each pleaded not guilty to the charge of drunkenness and cruelty to a horse. The latter complaint was brought by Agent Drury but he was unable to prosecute the case being taken suddenly ill in the police station. The defendants are Lawrence parties and were arrested in Belvidere. The officers claimed that one pulled the horse back while the other beat the horse. The men claimed that they had just bought the horse and were trying to make him back. Judge Frye thought it was not customary to beat a horse to make him back, while Ed McVey informed the reporters that it was a way they had in Lawrence. They were found guilty on both charges and were fined $13 each.

Timothy Duane had no money, nor had he a clean shirt. He went into the store of Isaac Parisky and "lifted" a shirt, a pink one at that. He was sent to jail for one month.

John McManus and Annie Callahan pleaded not guilty to a charge of adultery and Ed. McVey appeared for them. They were continued until tomorrow.

Richard Robinson, charged with assault and battery on Fred Walsh, was continued until tomorrow.

The case of A. G. Page, for alleged assault and battery on Fred Devol, was continued.

Patrick McLaughlin pleaded guilty to having escaped from the farm and was sent back to serve out his time.

The case of Gideon, Ida and Marie Corriere charged with wilful trespass on the land of R. S. Fox on Aiken avenue was one brought over the alleged larceny of apples, and with due respect to all parties concerned, was more bother than it was worth. The defendants pleaded not guilty and were defended by B. D. O'Connell, Esq. The complainant was a man named Wood who had charge of the land and he brought in about eight witnesses, but the court didn't feel disposed to hear over two, as the government didn't want to settle all the costs. For the defence Lawyer O'Connell had 10 witnesses, and all these, together with constant interruptions, delays while precedents were being looked up, etc., caused the case to last until long after noon. Wood claimed that the Corriere's stole apples from the land which he looks after and that on one occasion Mrs. Corriere hit him with a lathe in the hat and threw apples at him because he told her to get off the land. On the other hand the defendants claim they were on Capt. J. B. Thompson's land, with the permission of the men and that Wood and another man threw rocks at the children. Mrs. Corriere told him not to throw at the children and he caught her hands and threatened to arrest her.

The trespass case wound up as follows: Gideon, discharged; Marie, on file; Ida, $5 fine.

Henry Magee, charged with setting a fire, was held until Sept. 1.

A colored man named Harris, charged with being a vagrant, was dismissed.

FUNERAL SERVICES.

Mrs. Mary Trask was buried yesterday afternoon from her late home, 308 Thorndike street, services being conducted by Rev. Mr. Yarrow. Burial was in the Edson Cemetery.

The funeral of Susan Laws who died Wednesday in Nashua, occurred yesterday from the home of her nieces, the Misses Dadman of Chelmsford. Services were conducted by Rev. H. A. Cornell and the bearers were George O. Byam, A. H. Richardson, E. K. Parkhurst and E. G. Smith. Deceased was an aunt to Girard P. Dadman of this city and a sister to Horatio Laws, Mrs. Julia Axtell of Chelmsford and Mrs. Elvin Dickinson of this city.

The funeral of the late Harrison W. Streeter occurred this afternoon at 2 o'clock from his late residence, 32 South Walker street. The funeral services were conducted by Rev. Dr. J. M. Greene, and the funeral arrangements were in charge of George W. Batchelder. The bearers were George F. Lawton, James F. Savage, Charles H. Conant and Geo. W. Poore. The interment, in charge of J. B. Currier, was in the Edson cemetery. The funeral was largely attended, and among those who followed the remains to their last resting place were many of Lowell's most prominent citizens.

The funeral of the late Mrs. Sarah J. Brooks occurred at 3 o'clock this afternoon from her late home 195 Westford street, Rev. Dr. Greene conducted the funeral services assisted by Rev. W. W. Harris. The interment was in the Lowell cemetery.

The funeral of Helene M. Murnington occurred this afternoon from her parents' home, 47 Chapel street, and was well attended. The remains were interred in the Catholic cemetery.

WATER BOARD ORDINANCE.

Was Not Warmly Championed by the Aldermen Last Night.

During the meeting of the aldermen last night the mayor called the aldermen's attention to the new water board ordinance which is tabled. No alderman seemed to exhibit the least interest in the ordinance and it is reasonable to assume that the members as a body and individually have felt the force of public indignation at giving the water board greater power.

Col. Sweeney a "Big Man."

The expected appointment of Col. Sweeney as postmaster of Lawrence created considerable talk here today. Of course many of the disappointed ones have friends in this city, and naturally they did not like to see their favorite beaten. It is said that Capt. Dolan, who was a candidate, predicted the appointment of Col. Sweeney, several days ago. One prominent Lowell man remarked this morning, that "the biggest man in Lawrence today is Col. John P. Sweeney."

He Shot a Bear.

Assistant City Clerk McCarthy who with Assistant Assessor Hoole is spending his vacation in the Catskill mountains sent word yesterday that while out hunting he succeeded in shooting a bear which he intends to bring home and place on exhibition in Hose 8 house, on Merrimack street.

EXTRA

A BOGUS LAWYER

AT LAST TAKEN IN THE TOILS BY POLICE.

Complaints Against Him Are Coming in to the Police of This City.

George T. St. Germain who was taken to Chicopee yesterday by Chief McQueen of that place charged with practicing law without legal permission, has done business in this city.

About three weeks ago he hired quarters at the corner of Merrimack and Cabot streets and put out a shingle bearing the inscription, "George T. St. Germaine, Attorney-at-Law and Notary Public."

St. Germaine had a brief career as a lawyer in Lowell.

When he first came here he visited Lawyer Guillet and stated that he was from a well known New York firm. He stated also that he wished to practice in Lowell and asked what formalities were required.

He was informed that he must submit to an examination and be admitted to the state bar. St. Germaine showed no certificate of his legal qualifications to Lawyer Guillet.

Shortly after this interview he put out his sign and it is said, began to practise.

Messrs. Rivet and Guillet, the well known French lawyers, objected to such a procedure, as well they might, and Lawyer Rivet showed him the law to the effect that whoever, not being qualified to practice as a lawyer in this state, advertises himself as such by means of signs or otherwise, is liable to a fine not exceeding $100 or imprisonment not exceeding six months. On a second conviction the maximum fine is $500 or one year imprisonment.

The sign came in and St. Germaine started an employment bureau. All went smoothly in the bureau line until the arrival of the Chicopee officers.

This morning a number of young men called on Inspector Laflamme and stated that St. Germaine had received money from them with the understanding that he would get them employment. They are waiting yet for those jobs. There is a penalty on such doings.

SWINDLED DR. SHAW.

Clever Boston Woman Under Arrest in Connecticut Had a Victim in a Lowell Man.

Mrs. Howe, the confidence woman caught in Connecticut, once had a victim in a Lowell man according to the following despatch to Hartford:

Thomas P. Shaw of Lowell writes that she swindled him recently. She represented herself as Mrs. Weymouth, owning property at San Diego, Cal., and the sister of a graduate of Harvard, one of his classmates. She told the story of a lost purse containing money and tickets. The yellow discoloration of her face, Mr. Shaw noticed was very marked, more than "sallow," and she explained it as due to lead poisoning. Her rapid conversation was accompanied with much gesticulation and she had the air of being greatly excited.

Charged With Arson.

It is said that strong evidence has been obtained against Henry McGee, aged 21 years who was charged this morning with having set a fire in Davis and Sargent's lumber yard. On the night of the fire McGee had been seen in the vicinity with several other boys. McGee rang in the alarm and later the crowd was captured by Officer Cawley, and they said that McGee set the fire, and that they went up the street to give it a chance to get started. After it had been burning a while they inspected it. It was not large enough to suit McGee and they waited longer. When the blaze had become big the alarm was rung. An inquest will be held.

This Afternoon's Fire.

The alarm from box 33 shortly after 3 o'clock this afternoon was occasioned by the burning of the railroad fence on Walker street. This is the second time the fence has been on fire and it is supposed to have caught from a spark from the engine.

Tramps Were Late for Work.

Chief Davis has posted a sign in the guard room of the police station to the effect that lodgers must be alert out early enough in the morning to allow them to go to work. Recently 20 lodgers were accidently detained and they claim that they were late for work. As a general rule the class which patronizes the lodgers department of the police department does not bother its head about work.

It will be the event of the season, Riverside Oval, Saturday next.

Going to the Picnic.

St. Michael's church picnic will have a fine day tomorrow. There is great enthusiasm among the parishioners. There has been more fund collected this year than ever before. A good dinner will be served for 25 cents. There will be numerous sports for young and old. Trains leave the Middlesex street depot at 6.30, 8 and 10 a. m. 12.05, 1.30, 2.10, 3, 4.15 p. m.

War in China.

Doesn't change the price on our Teas. Notice the samples in one of our show windows. Our Eagle chop Formosa at 50c., no presents, beats the world. The U. S. Tea Co. Lowell.

Gun Clubs Unite.

The directors of the Rod and Gun club last night accepted the proposition of the Crescent Gun club to unite with them and turn over their property to the Rod and Gun club.

The Crescents own property at Maces' in Tewksbury, and this will be transfered to the Rod and Gun club.

To be "Spliced."

The marriage intentions recorded at the city clerk's office today were: William H. Jones 40, to Matilda Jones 37. Joseph Destroismaison 25 to Cordelia Cornellier 23.

No Comparison.

No printing establishment in this city compares with THE SUN Job Print in its mechanical equipment and the excellence of its work. Did you ever try it?

JAMES A. CAWLEY, Moore Street

COAL.

Telephone for Summer Prices. All orders promptly delivered. (Late of firm of Cawley Bros

FAY BROS. & HOSFORD, Nos. 336 to 345 Central St

Fine Carriages, Sleighs, etc.,

Repairing at Reasonable Rates.

Our Store will be closed Tuesday, Wednesday, Thursday and Friday evenings through August.

Fall Derbys.

All the new shapes that have appeared.

Not alone the right shapes, but right qualities also. $1.50, $2 $3; half a dollar to a dollar less than hat houses charge.

Boy's Caps, new ones, in fall shapes.

PUTNAM & SON,

ONE-PRICE CLOTHIERS,

Central Street, Cor. Warren.

PELHAM'S FAIR GIRLS

WERE SEEN IN ALL THEIR GLORY AT THE TOWN PICNIC.

Their Dainty Hands Had Prepared the Repasts Eaten Under the Pines at Willow Dale—A Glorious Old Fashioned Outing.

Once a year the quiet little town of Pelham runs off the even trolley of its way and clad in its picnic attire descends on Johnny Bowers' Willow Dale and makes the welkin ring with the noise of its merriment.

Yesterday was Pelham's annual day at Willow Dale and all true sons and daughters of Pelham were present at the enjoyable picnic.

This annual event has been in vogue some twenty years and is one looked forward to with great expectancy by young and old. In the "good old days" before the rumble of the electric car had as yet disturbed the peaceful environs of the dale and before Lakeview and its cozy theatre and noise hurdy-gurdy had been thought of, the picnic was an affair patronized by Lowellites in large numbers, and attendances would run up into the thousands, while the coffers of the picnic managers would overflow.

But now a change has come over the place and the Pelham picnic has become an exclusively Pelham affair.

Nevertheless 400 people attended yesterday's outing and during the day quite a number came over from Lakeview.

Early in the morning the picnickers began to arrived, some in barges, others in private conveyances, and when at last the Pelham band took its place in the band stand and began a pleasing concert program, the fun was fairly on.

There was no regular program of sports, and bowling, boating and dancing, particularly the last named, served to make the time past both quietly and pleasantly until midday, when all adjourned to the grove for dinner.

The dinner was of the old-fashioned basket variety, and and abounded with choice viands daintily received prepared by the fair daughters of Pelham, who, according to their big brothers and cousins, are the finest and fairest cooks in the land.

After dinner the band accommodated the gathering with another delightful concert, after which the younger element took possession of the dance hall and whirled around in the mazy waltz to the music of Cantwell's orchestra. Many also went over to Lakeview and enjoyed the matinee and Living Pictures.

A few departed for home towards evening, though the majority were loathe to leave the dance hall until after dusk when all departed tired and happy.

The affair was a success socially and financially as well, and the credit of its success is due in a very great measure to untiring and zealous efforts of Postmaster Woodbury, who had the entire charge of all arrangements. At the grove even, Mr. Woodbury labored, for he, together with Kimball Chapman had the not very desirable job of selling tickets to late comers.

Among the prominent sons of Pelham who were present were: Ex-Senator Butler, Drs. Proper and Hyde, D. W. Atwood, P. J. Cooper, J. Worcester, Edward Titcomb, Edward Young, Prof. A. D. Greeley, G. B. Currier, Edward Cooper, Harvey Lewis, Fred Hand, F. Philbrick, A. R. Hobbs, G. H. Currie, Frank Stickney, M. A. Brown, F. Arthur Brown, Dracut Tribune, W. A. Dutton, Warren Kent, A. T. Simpson, C. W. Hobbs, Enoche, Marston, B. A. Cluff, Percy Cull, Wenham N. H., Dr. Richardson, E. P. Gage, Frank Kent, M. D., Coburn, E. Cutting and others.

Scottish games, $300 in prize money, Riverside Oval, Saturday.

The Musical Season.

In conversation with Prof. Borjes, a SUN reporter got his opinion that there will be greater interest in concerts and the instrumental musical societies the coming fall and winter than for a long time. He believes that people while demanding the best in vocal and instrumental music are now enough interested in both to come out and support it. To sustain his opinion he says the American orchestra is already booked for nearly the entire months of September and October, and with enough prospective engagements scattered through the cold weather to assure a prosperous season. He believes other orchestras are also happy over the outlook. As heretofore the American orchestra will play at the Opera house.

Getting Out the Tax Bills.

Owing to the failure of the committee on finance and accounts to elect additional clerks last night, it became necessary for the clerks already in the assessors office to work on the tax bills, this morning.

The filling out of the tax bills will occupy about two weeks' time, after which they will be delivered, and the citizens will have a chance to note the increase in taxes over those of the last ten years.

Aug. 25th, next Saturday. Riverside Oval Gu11

LOWELL DAILY SUN.

JOHN H HARRINGTON, Publisher.

SUN BUILDING, LOWELL, MASS.

Issued Daily; Sundays excepted.

Per Year $3.00 - - - Per Month. 25c.

City delivery and postage free.

ENTERED AS SECOND-CLASS MAIL MATTER

TRAINS TO AND FROM BOSTON.

Southern Division.

To Boston Lve.	To Boston Arr.	From Boston Lve.	From Boston Arr.
5 45	6 50	6 00	§7 08
6 30	7 45	6 30	§7 49
6 59	8 08	7 00	7 54
§7 21	7 58	8 00	§9 12
§7 18	8 02	8 30	9 11
§7 27	8 12	9 00	§9 42
7 45	8 35	9 15	§10 22
8 50	9 40	9 30	10 10
§9 00	10 30	10 00	11 16
9 40	10 40	10 15	11 28
11 00	12 06	11 [illegible]	§12 08
11 44	1 [illegible]	12 00	12 53
12 17	1 05	1 00	1 41
1 40	2 [illegible]	1 15	1 56
3 00	4 25	2 00	[illegible]
§4 03	4 45	3 00	3 46
4 10	4 55	3 30	4 46
4 30	5 30	4 15	[illegible]
§5 21	6 17	4 40	5 27
5 40	6 50	5 00	5 44
§6 28	7 15	5 25	6 21
§7 47	8 30	5 50	7 15
8 46	9 40	6 15	7 28
		7 30	8 10
		8 00	§8 40
		10 15	11 22
		11 20	12 25

Sunday Trains.

To Boston Lve.	To Boston Arr.	From Boston Lve.	From Boston Arr.
§7 18	8 02	2 00	2 55
§7 27	8 12	9 00	10 07
8 45	9 50	1 00	1 57
9 16	10 10	5 00	5 58
§4 25	5 32	7 30	8 10
§6 03	7 00	8 00	8 40
		9 00	10 02

§From Middlesex St. station only.

Western Division.

To Boston Lve.	To Boston Arr.	From Boston Lve.	From Boston Arr.
6 51	8 03	7 30	8 32
8 15	9 12	9 10	10 [illegible]
9 25	10 [illegible]	10 25	11 32
10 59	12 12	12 00	1 07
12 15	1 57	2 15	[illegible]
12 45	2 00	3 30	4 [illegible]
2 50	3 42	3 40	4 55
3 15	4 12	4 30	5 4[illegible]
4 10	5 23	5 00	6 1[illegible]
5 10	6 11	6 05	7 1[illegible]
6 20	7 36	6 35	7 45
7 00	8 13	9 25	10 25
9 25	10 2[illegible]	b11 15	b12 12

Sunday Trains

To Boston Lve.	To Boston Arr.	From Boston Lve.	From Boston Arr.
7 20	8 46	8 00	9 18
8 20	9 26	11 45	12 5[illegible]
12 05	1 25	5 00	6 28
4 15	5 26	7 30	8 37
5 27	6 56		
8 30	9 55		

Trains by this division leave Lowell from Central street station.

Leave Boston from the new Union Station Causeway Street.

b Wednesdays and Saturdays only

NOBODY VOTED for free trade at the last election that we know of and nobody will get it if the new tariff bill means anything.

THE NEW tariff bill is not a free trade bill after all is it? Didn't someone say that it would be? Hasn't someone made a mistake?

BUSINESS is already beginning to improve. Will the calamity howlers please paste this in their hats over the holes through which they have been talking of late.

INSURANCE rates are so high in Lowell that it is very easy for merchants and property owners to figure out that there is little choice between paying insurance premiums and burning up. This thing should be adjusted. The rates are outrageous and insurance is decreasing instead of increasing.

IT WILL soon be a serious question with the young ladies whether to go out riding with their beaux or not. That villain McLean up in New Hampshire is making it very embarrassing for us fellows down this way to ask our girls out to ride. But then this is not New Hampshire and the girls ought to know it.

THERE ARE times in a fellow's life when he feels dreadfully mean and cheap and wishes to crawl into a hole and pull the hole in after him, but the fellow who feels the meanest and the cheapest and the maddest is the fellow who is learning to ride a bicycle. If you have any respect for his feelings don't stay around while he is practicing or he will never forgive you.

IT HAS been said that a national debt is a national blessing. If such is the case China and Japan will be doubly blessed in a short while if the war goes on. Every cloud has a silver lining and they do say that this oriental war is likely to prove profitable to American industries. In that case we sincerely hope that these heathens will proceed to knock the stuffing out of each other without delay and keep it up to the day of judgment.

HOW IS it that Chinese laundries are allowed to keep open on the holy Sabbath and do a brisk business from morning till night without any disturbance or interference from the authorities, while the laundries conducted by American citizens who spend their money at home and are here to stay, are obliged to close. We don't say that the American laundryman should open, but we do say that it is an unfair advantage over a decent laundry proprietor to allow the heathen Chinee to work seven days in the week while he can run his laundry but six. Will some one please explain?

QUEEN LIL missed it when she didn't put a chattel mortgage on that throne of hers. She could then turn it over to the mortgagee and tell him to collect what he could on it. If Ed. Conant had that throne some months ago he could have auctioned it off to some member of the Country club at a good price. It would probably bring little more than the price of kindling wood today. Sorry for you poor Lil. We can't sympathize with you as though we had lost a throne of our own but we have an idea how it feels to be out of a job. Why don't you lose a few diamonds and then go on the stage?

WE SINCERELY trust that the rumors which are now floating about the city concerning the methods adopted for the selection of one of the proposed normal school sites are unfounded. Let the site be selected on its merits and not as the result of the peculiar inducements which are said to have hoisted the Rogers Fort Hill swindle upon the city. Some men who pretend to know a great deal about the matter, are beginning to talk already, and if they should talk a little more and a little plainer it is not at all unlikely that a legislative investigation of the selection of a site in Lowell will be the result.

DON'T DO IT.

It seems almost providential that the old squirting machine should burst in time to prevent the Burkes and Mathews from playing for money. We should be sorry to see these reputable organizations descend to anything that savors of gambling or betting. We are, therefore, pleased to note that the negotiations for the base ball match are falling through for the present, only to be revived let us hope on a more gentlemanly basis. The people like manly sports and competitions, but we do not believe that they favor athletic exercises on a money wager.

Rival college boys and their friends have a great deal of enjoyment and even hilarious enthusiasm over their competitions in the various sports such as base ball, foot ball, rowing, etc., but if the college teams should compete for money wagers or bets, we have no doubt that the practice would soon put an end to the popularity of college sports. We believe the Burke and Mathew societies are composed of gentlemen who have a high aim. Their organizations have already accomplished a great deal of good in the community. Knowing the esteem in which they are held by the public, we feel safe in saying that we do not believe their friends throughout the city would approve of any competition between them for a money wager made perhaps in the heat of passion or through a feeling of chagrin over a cutting defeat. The result of such a contest would not be productive of good feeling between these organizations and their friends. Instead of pulling apart on account of athletic rivalry they should pull together in the glorious and laudable rivalry of doing the greatest good under the sacred banner of total abstinence.

These societies condemn drunkenness and the drinking habit. They certainly could not approve of any actions that savor of the barroom, the race track or the street gutter. Let us have these contests between the societies mentioned by all means, the sooner the better, but let it not be for a money wager. It would be perfectly proper to contest for the gate receipts to be turned into the treasury of the successful organization for the purpose of doing further good in the temperance cause. Wagers are generally the result of bad blood and they breed bad blood. Let us have good feeling and good sport, which will bring nothing but good results out of a proper rivalry between these two worthy and popular organizations.

HENRY CABOT LODGE doesn't like the new pop-gun bills. What our Henry would like is his old shot-gun bill. But then Henry is becoming like his colleague, Grandfather Hoar, a back number.

CURRENT CLIPPINGS.

How One of the Sultan's Wives Abolished a Cruel Custom.

The "Arabian Nights," or the "Thousand and One Nights," is a celebrated collection of tales, long current in the east and supposed to have been derived by the Arabians from India through the medium of Persia. They were first introduced into Europe in the beginning of the eighteenth century by means of the translation of Antoine Galland, a distinguished French orientalist, which was hailed with universal delight and soon became one of the most popular works of Europe.

The story which connects the tales of the "Thousand and One Nights" is as follows: The Sultan Shahryar, exasperated by the faithlessness of his bride, made a law that every one of his future wives should be put to death the morning after marriage. At length one of them, Shahraz, the generous daughter of the grand vizier, succeeded in abolishing the cruel custom. By the charm of her stories the fair narrator induced the sultan to defer her execution every day till the dawn of another by breaking off in the middle of an interesting tale which she had begun to relate. The delight felt by Shahryar has been felt by thousands more of his own faith, and the universal popularity of the "Arabian Nights" is evinced by the numerous translations in different European languages which have appeared since the time of Galland.

In general they aim merely to delight the fancy, but frequently display much practical wisdom, with a profound knowledge of human nature. They are doubly interesting to the European reader, because they place before him, in a far more striking light than travelers can do, all the peculiarities of the eastern nations.

The "Arabian Nights" does not rank as one of the classical works of Arabic literature, as they belong to a comparatively late period, though the exact date of their composition is not known. Mr. Lane, who resided for years at Cairo and who has published a translation of these tales, with numerous notes, is of the opinion that they took their present form some time between 1475 and 1525.—Newcastle Chronicle.

Do Not Give Away Your Toes.

A prominent society man, who with a friend occupies rooms in a select apartment house in west Philadelphia, has so deformed his feet by wearing pointed toed shoes that the amputation of the second toe on the left foot was made necessary. He preserved the toe, which the doctor returned in alcohol, and as a joke presented it to his roommate for a birthday present. Contrary to his expectations, his roommate developed an affection for the severed member and has preserved it with the greatest care. The young man has recently become engaged to a charming young lady and would like to set the wedding day, but his roommate has threatened to tender the now badly shriveled toe as a wedding present to his wife. The nine toed man expostulated, but to little effect, as the friend insists that his wife is entitled to his whole person. The date for the marriage is still open, and in the meantime the prospective husband is making frantic efforts to secure the toe, having offered as high as $50 for the missing member.—Philadelphia Record.

How to Make Cocoanut Icing.

Beat the white of an egg rather light, add into it a teacupful of powdered sugar. Add 2 tablespoonfuls of lemon juice and a cupful of grated cocoanut. Spread on the cake and sprinkle grated

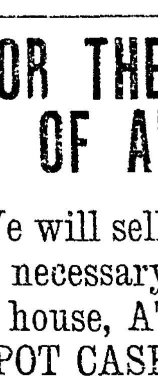

IT'S A LEAP IN THE DARK, usually, when you set out to get "something for your blood."

Dr. Pierce's Golden Medical Discovery gives you a *proof*. Its makers say that as a blood-purifier, flesh-builder, strength-restorer, if it isn't the medicine for *you*, they'll return the money.

It's *guaranteed* to cure or benefit, in the worst Skin, Scalp and Scrofulous Affections.

Nogal, Lincoln Co., N. Mex.

DR. R. V. PIERCE: Sir—I have a boy who was a solid mass of sores over his arms and legs and back from the time he was six months old until he was five years old. I gave him Dr. Pierce's Golden Medical Discovery and Pleasant Pellets. He has been well now for over two years. Four bottles of Dr. Pierce's Golden Medical Discovery made a final cure of him.

Respectfully yours,

Abe May.

SUNBEAMS.

Fanny—Who is that handsome fellow?

Maud—My intended.

Fanny—Why, I didn't know you were engaged.

Maud—Neither am I.—Truth.

Where He Belonged.

The witness on the stand was one of the kind who find it convenient not to know anything, and it made the court hot.

"Was it at 8 or 9 o'clock that you saw the prisoner?" asked the attorney.

"I don't know," replied the witness promptly.

"Oh, don't you? Well, was it at the first or the second house from the corner?"

"I don't know."

"Was the man with him short or tall?"

"I don't know."

"Didn't the men go across the street after standing in front of the house for a few minutes?"

"I don't know."

"Here," interrupted the judge, who had formerly been a newspaper man, "I'm tired of that sort of thing. Take the witness off the stand and hold him to serve on a jury."—Detroit Free Press.

A Distressing Case.

"Jimson is dead, I hear. I didn't know he had any disease.

"He had not."

"What killed him, then?"

"He was laid up with a little cold, and he sent in next door to borrow some reading matter. They had nothing but a patent medicine almanac, which they sent him. He read it and in a couple of hours was afflicted with all the diseases it catalogued and hadn't any of the medicine at hand for relief. He gradually sank and slipped off that night. It is too bad."—New York Press.

Woman's Best Friend.

It is the greatest of all rewards to receive such letters as the following from:—

Miss Louise Müller, who lives at 44 Michigan Ave., in Evanston, Ill.

She says:—"As I have used *Lydia E. Pinkham's Vegetable Compound*, and have thereby become entirely well, "I am recommending all my lady friends to use it. I am sure it will help them in all cases of womb trouble, leucorrhœa, irregular or painful 'monthly periods.'

"I am sure it is our best friend. I am so thankful to Mrs. Pinkham for the good she has done me that I wish every sick woman in America would write her at Lynn, Mass., and get her advice, or get her Vegetable Compound at any druggist's."

Great Removal Sale.

We are about to remove to more commodious quarters and find it necessary to close out our present stock of Harnesses of every description. The greatly reduced prices will place our stock within reach of everybody in need of Harnesses. Have leased for a term of years the "Old Brabrook Stand," established in 1827.

J. C. DONOVAN, 57 Market street.

M. W. MILLER

House and Fresco Painter and Paper Hanger, 55 WILLIE STREET.

Wall Papers supplied at wholesale rates. Get my prices before going elsewhere.

DRS. CUFF & CONSTANTINEAU

Surgeon Dentists

Rooms 5, 6, 7, 8, Bon Marche Build'g, 159 Merrimack Street.

FOR THE MONTH OF AUGUST

We will sell the material necessary for heating a house, AT COST FOR SPOT CASH.

-THE-

H. R. Barker M'f'g Co.

Guarantees this.

What would Lowell be without the spindle? The city is known the world over as "The Spindle City."

The Spindle Cigar

is made by HENRY FLOOD: best smoke in town.

LETTERHEADS and ENVELOPES of all kinds printed at THE SUN office.

HAMMOCKS.

All makes, colors, and sizes.

Ice Cream Freezers.

The celebrated "White Mountain," All sizes, from 1 to 15 quarts.

Lawn Swings and Mowers, Express Wagons, Base Balls and Bats, Bicycles, etc.

Bartlett & Dow.

No. 216 Central Street.

PHILIP J. FARLEY, Room 11 Barristers' Hall. Attorney and Counsellor at Law.

JOHN A. McQUADE, Room 11, Mansur Block, Central St., Constable and Collecting Agency, And Auctioneer.

JOSEPH W. LEACH, Room 12, Shedd's Block. Soloist and Teacher of Singing.

P. J. HOAR, Merrimack, Cor. Palmer, Attorney at Law. O'Donnell & Gilbride's Block.

BOOT'S OLD 64 CIGAR, For sale by all Dealers. For a Good Smoke Try One. No. 9 Merrimack St. Henry Boot, Prop

WM. E. LIVINGSTON,

DEALER IN

Coal, Wood, Lime,

CEMENT, SAND, GRAVEL, HAIR, KAOLIN, PLASTER, BRICKS, FERTILIZERS.

Straw, Hay Grain, Flour &c., &c.

NO. 15 THORNDIKE STREET,

Branch office, 49 Merrimack street,—Calderwood's cigar store.

$5000 WORTH OF TRUNKS,

Valises, Bags, Grips, Shawl Straps, Extension Cases, and every kind of goods usually kept in a well stocked Trunk Manufactory. We have outgrown our store, and in order to continue business we have got to have more room, and in order to do this work we will be obliged to get all our goods removed, so for the next ten days we will sell goods at prices that will be so low that everybody can have a trunk by calling at the

LOWELL

Trunk Manufactory

70-72 Middlesex Street.

Old Wooden Building

P. F. Devine, Prop.

I. VAN TINE

Expert Bicycle Machinist,

Builder of "Climax" and "Built to Reach" bicycles.

Fine Repairing a Specialty. All work guaranteed. Parts of principal makes always in stock. No. 7 HURD STREET.

Do You Know

That you can put Want Ads. in THE SUN for One Cent a Word for the first

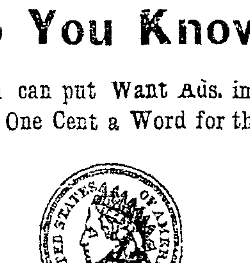

insertion, and extra insertions for Half price. Try it and see how it will pay

$40.00 PER WEEK FOR WILLING WORKERS

either sex, any age, in any part of the country, the employment which we furnish. You need not be away from home over night. You can give your whole time to the work, or only your spare moments. As capital is not required you run no risk. We supply you with all that is needed. It will cost you nothing to try the business. Any one can do the work. Beginners make money from the start. Failure is unknown with our workers. Every hour you labor you can easily make a dollar. No one who is willing to work fails to make more money every day than can be made in three days at any ordinary employment. Send for free book containing the fullest information.

I. HALLETT & CO.,

Box 880,

PORTLAND, MAINE.

JAMES A. CAWLEY, Moore Street

COAL.

Telephone for Summer Prices. All orders promptly delivered. (Late of firm of Cawley Bros

FAY BROS. & HOSFORD, Nos. 333 to 345 Central St

Fine Carriages, Sleighs, etc., Repairing at Reasonable Rates.

J. J. GALLAGHER, 260 Merrimack Street.

Depot Cigar Store.

All the leading brands of Cigars and Tobacco.

Lowell Opera House

Fay Bros. and Hosford, Proprietors and Managers.

Grand and Auspicious Opening

Of the Regular Fall and Winter Season,

MONDAY EVENING, AUG. 27th.

Under the new management, which takes great pride in announcing the initial appearance here as a star of

PETER F. DAILEY

In Last Year's Biggest Success,

A COUNTRY SPORT,

Under the Direction of Charles J. Rich and William Harris, E. Rosenbourn, Manager.

Replete with all that is New, Bright, and Refreshing, and interpreted by the largest and

Strongest Aggregation of Farce Comedy Talent

Ever Employed in Its Rendition

Regular Prices, $1, 75, 50, 35, 25c.

Seats on sale Thursday morning, Aug. 23rd, at 10 o'clock.

Music Hall,

The Family Resort For Ladies and Children

GRAND RE-OPENING

MONDAY, Aug. 27th.

With a picked company of Dramatic Artists in the Beautiful Romantic Drama, entitled

TRUE AS STEEL,

T. F. Thomas As Barney.

Ladies' and Children's Matinees Wednesday and Saturday.

POPULAR PRICES, 10 20, and 30 Cents.

A Dream of Beauty.

Bewitching, Entrancing, Enravishing, Captivating, Fascinating

Empyrean

"Living Pictures,"

The Sensation of the Year.

The pictures now shown at the Lakeview Theatre are conceded by all to be the most beautiful, the most chaste, the most instructive of any presented in this country. New pictures are added each week. They are

Clean, Modest, Chaste, Refined, Demure, Elevated.

DURING THE WEEK

BEGINNING AUGUST 20,

THE OPERA,

GIROFLE GIROFLA

Will be presented at each performance.

FOR 9c.

For the next week we shall offer a

Blue Cup and Saucer

Of the best material, solid and substantial every way, for only

9 CENTS. 9.

It will be seen that a dozen at this price is lower than is asked for the cheaper white ware. This Blue Ware is tough enough to last a lifetime. Come in and order a dozen.

French & Puffer,

245 Central Street.

JAMES MEEK,

HAY, GRAIN AND POULTRY FOOD.

Little Stone Mill foot of Anne St.

LOWEST PRICES. TELEPHONE 2-22

A HOT FAVORITE.

The Great Ready-Mixed Drink.

Victor Punch

SOLD BY

DRUGGISTS—C. W. Swan, Gilbert & Co., East Merrimack Drug Store, Austin Keith, Crowell & Stott.

HOTELS—Merrimack House, St. Charles and St. Lawrence.

LIQUOR DEALERS—Dennis Calnin, T. J. Sparks, L. P. Turcotte, C. Shannahan, Roach & Langley, Rob. Saunders, Michael Connolly, Dracut.

Prepared and Bottled Only By

The Golden Sheaf

55 MIDDLE ST., LOWELL, MASS.

DR. BRETON

The eminent Specialist, will be glad to see all his former patrons and any who desire his services at

44 Central Street.

Office Hours—1 to 8 p. m. Sundays and Holidays by appointment only.

PETER - DAVEY,

AGENT FOR LOWELL.

Buy Only "The Richmond" Range.

It is the Best and is Warranted.

UNDERTAKING CALLS

Day or Night, will receive Prompt and Careful Attention.

Peter Davey.

134 MARKET STREET - - OPPOSITE PALMER.

TELEPHONE: RESIDENCE, 458-2. STORE, 314 2.

TEETH

$5 TO $10 A SET.

To our patients who do not find it convenient to call during the day, please call at noontimes, or Saturday afternoons as our office is not open evenings. Office hours, 9 a. m. to 6 p. m.

NO CHARGE FOR EXTRACTING.

Every Set warranted to be the same Teeth that other dentists ask $15 and $18 for, and every set warranted to fit. Gold Fillings and Gold Crown work a specialty. Teeth Filled with Gold by Electricity. No Pain. Teeth extracted Without Pain by our new method. 30 years experience. DRS. J. K. PICKELL & SON. Painless Dentists, Rooms 24, 25, and 32 Runels' Building, Cor. Merrimack and Bridge Sts

Plain and Ornamental Window Shades for Fall Trade Now Ready at

A. L. KITTREDGE & CO.

For Fall Styles of WALL PAPERS, We Have Them All.

Stained and Varnished interiors will soon be a thing of the past.

The latest style is to use

B. & K.

CLEAR TONED

INTERIOR PAINTS

The delicate party colors of which harmonize with the newest shades of wall papers.

They dry with flat finish and can be cleaned with soap and water.

SOLD ONLY AT

C. B. Coburn & Co.'s

63-71 Market Street.

ELLINGWOOD'S

Coca Wine

Made from fresh Coca Leaves, a pleasant tonic and gentle stimulant, agreeable to the taste, and suitable for young as well as elderly people.

Coca leaves were used by the Indians of South America from the earliest times for every ailment, from a simple cut to Neuralgia and Headache, and while chewing it they pass whole days in traveling or working without food, eating heartily in the evening without inconvenience, and passing the night in refreshing sleep.

ELLINGWOOD'S COCA WINE has been used by our local physicians and is acknowledged as the most reliable of any in use. They have found it to be a palatable, diffusible, stimulating tonic, sustaining life by retarding waste, removing fatigue, and restoring and improving the appetite.

CONVALESCENTS will find Ellingwood's Coca Wine especially useful, as the stimulation produced by a medium dose is slow and sustained, and is different from the excitation produced by other wines.

Price 60c. for a Full Pint Bottle.

Ellingwood & Co.,

PHARMACISTS,

Merrimack Street, opp. Post Office.

197 Central Street, Hamilton Drug Store.

Lowell Heating and Plumbing Co.

D. W. MULLIN, Manager.

Formerly with D. H. Wilson & Co., has started in business at

828-836 MIDDLESEX STREET.

where estimates on Steam, Water and Gas Fitting will be given. Copper Smith work of all kinds done, also repairs. All work guaranteed first class in every respect. Lowest Prices.

DR. WALKER DENTIST Wyman's Exchange

Farrell & Conaton

248 DUTTON ST.,

Practical Plumbers

AND

Sanitary Engineers.

Also Steam, Gas and Water Fitters. We also carry a large line of Gas Fixtures at lowest price.

LOWELL AGENCY FOR

FRANK JONES' ALE.

-AND THE-

Celebrated Anheuser Busch Beer.

The Trade and Families Supplied at Lowest Prices.

Orders by mail or telephone promptly attended to.

JOHN LENNON,

NO. 302 MARKET Street.

TELEPHONE—No. 38-2.

THE LOWELL

Gas Light Company

OFFICE.

22 Shattuck Street, Corner Middle.

SEWALL G. MACK, President. [illegible] Treasurer: [illegible]

Directors: Sewall G. Mack, [illegible] Sprague, [illegible] Rogers, Alex. G. [illegible], George [illegible], Edward M. Tucke [illegible]

PRICE OF GAS,

With the Discount Off for Prompt Payment, is

$1.00 ONE THOUSAND FEET.

First-class Gas Cooking Stoves set up and rented at a low rate per year, piping included. COKE, broken, screened and delivered at $4.50 per chaldron. $2.25 per half chaldron, cash.

No charge made for the use of meters.

No charge made for running supply pipes from street mains to consumer's cellar.

Orders when left at office promptly attended to.

BACHELLER, DUMAS & CO.

Paper Ruling, Book and Pamphlet Binding. Blank Books a Specialty

42 CHURCH STREET.

Now Is the Time to Buy.

PICTURES, DIPLOMAS FRAMED, 35c. TO $1.00.

LARGE LINE OF MOULDINGS.

Our Prices Are Always One-third Off.

GEO. E. MAKER,

No. 2 John St., Marble Bank Building.

G. W. Harrington & Bro.,

Manufacturers of the Finest Carbonated Soda Beverages in the City. The choicest line of

Lager and Stock Ales

In the city. Family Trade a Specialty. Order by Telephone 348-4.

CORNER WINTER AND DAVIS STS.

NEWSPAPERARCHIVE®

LOWELL DAILY SUN.

JOHN H HARRINGTON, Publisher.

SUN BUILDING, LOWELL, MASS.

Issued Daily; Sundays excepted.

Per Year $3.00 - - - Per Month. 25c.

City delivery and postage free.

ENTERED AS SECOND-CLASS MAIL MATTER

TRAINS TO AND FROM BOSTON.

Southern Division.

To Boston. Lve.	Arr.	From Boston. Lve.	Arr.
5 45	6 50	6 00	§7 08
6 39	7 45	6 30	§7 49
6 59	8 08	7 00	7 54
§7 03	7 58	8 00	§9 12
§7 18	8 02	8 30	9 11
§7 22	8 12	9 00	§9 42
7 45	8 35	9 35	§10 22
8 50	9 40	9 31	10 10
§9 00	10 30	10 00	11 13
9 40	10 40	10 45	11 58
11 00	12 06	11 30	§12 08
§11 44	12 30	12 00	12 59
§12 17	1 05	1 00	1 41
1 40	2 40	1 35	1 56
3 00	4 25	2 00	3 04
§4 00	4 45	3 00	3 46
4 14	4 55	3 30	4 48
4 30	6 30	4 15	§5 30
§5 21	6 15	4 30	5 57
5 40	6 36	5 00	6 44
§6 29	7 15	5 25	6 21
§7 47	8 30	5 50	7 05
8 46	9 40	6 15	7 28
		7 30	§8 10
		8 00	§8 40
		10 15	11 22
		11 20	12 25

Sunday Trains.

§7 18	8 02	2 00	2 56
§7 27	8 12	9 00	10 07
8 45	9 50	1 00	1 57
9 16	10 10	5 00	5 56
§4 25	5 32	7 30	8 10
§6 03	7 00	8 00	8 40
		9 00	10 02

§From Middlesex St. station only.

Western Division.

To Boston. Lve.	Arr.	From Boston. Lve.	Arr.
6 59	8 03	7 30	8 22
8 15	9 12	9 30	10 35
9 25	10 58	10 25	11 42
10 59	12 02	12 00	1 05
12 15	1 37	2 15	3 16
12 45	2 00	3 30	4 28
2 30	3 42	3 40	4 55
3 45	4 12	4 30	5 45
4 10	5 23	5 00	6 10
5 10	6 11	6 05	7 13
6 20	7 30	6 35	7 45
7 00	8 03	9 25	10 25
9 25	10 32	b11 15	b12 12

Sunday Trains.

7 30	8 40	9 00	9 18
8 20	9 20	11 45	12 03
12 05	1 21	5 00	6 20
4 15	5 26	7 30	8 37
5 35	6 56		
8 50	9 55		

Trains by this division leave Lowell from Central street station.

Leave Boston from the new Union Station, Causeway Street.

b. Wednesdays and Saturdays only.

NOBODY VOTED for free trade at the last election that we know of and nobody will get it if the new tariff bill means anything.

THE NEW tariff bill is not a free trade bill after all, is it? Didn't someone say that it would be? Hasn't someone made a mistake?

BUSINESS is already beginning to improve. Will the calamity howlers please paste this in their hats over the holes through which they have been talking of late.

INSURANCE rates are so high in Lowell that it is very easy for merchants and property owners to figure out that there is little choice between paying insurance premiums and burning up. This thing should be adjusted. The rates are outrageous and insurance is decreasing instead of increasing.

IT WILL soon be a serious question with the young ladies whether to go out riding with their beaux or not. That villain McLean up in New Hampshire is making it very embarrassing for us fellows down this way to ask our girls out to ride. But then this is not New Hampshire and the girls ought to know it.

THERE ARE times in a fellow's life when he feels dreadfully mean and cheap and wishes to crawl into a hole and pull the hole in after him, but the fellow who feels the meanest and the cheapest and the maddest is the fellow who is learning to ride a bicycle. If you have any respect for his feelings don't stay around while he is practicing or he will never forgive you.

IT HAS been said that a national debt is a national blessing. If such is the case China and Japan will be doubly blessed in a short while if the war goes on. Every cloud has a silver lining and they do say that this oriental war is likely to prove profitable to American industries. In that case we sincerely hope that these heathens will proceed to knock the stuffing out of each other without delay and keep it up to the day of judgment.

HOW IS it that Chinese laundries are allowed to keep open on the holy Sabbath and do a brisk business from morning till night without any disturbance or interference from the authorities, while the laundries conducted by American citizens who spend their money at home and are here to stay, are obliged to close. We don't say that the American laundryman should open, but we do say that it is an unfair advantage over a decent laundry proprietor to allow the heathen Chinee to work seven days in the week while he can run his laundry but six. Will some one please explain?

QUEEN LIL missed it when she didn't put a chattel mortgage on that throne of hers. She could then turn it over to the mortgagee and tell him to collect what he could on it. If Ed. Conant had that throne some months ago he could have auctioned it off to some member of the Country club at a good price. It would probably bring little more than the price of kindling wood today. Sorry for you poor Lil. We can't sympathize with you as though we had lost a throne of our own but we have an idea how it feels to be out of a job. Why don't you lose a few diamonds and then go on the stage?

WE SINCERELY trust that the rumors which are now floating about the city concerning the methods adopted for the selection of one of the proposed normal school sites are unfounded. Let the site be selected on its merit and not as the result of the peculiar inducements which are said to have foisted the Rogers Fort Hill swindle upon the city. Some men who pretend to know a great deal about the matter, are beginning to talk already, and if they should talk a little more and a little plainer it is not at all unlikely that a legislative investigation of the selection of a site in Lowell will be the result.

DON'T DO IT.

It seems almost providential that the old squirting machine should burst in time to prevent the Burkes and Mathews from playing for money. We should be sorry to see these reputable organizations descend to anything that savors of gambling or betting. We are, therefore, pleased to note that the negotiations for the base ball match are falling through for the present, only to be revived let us hope on a more gentlemanly basis. The people like manly sports and competitions, but we do not believe that they favor athletic exercises on a money wager.

Rival college boys and their friends have a great deal of enjoyment and even hilarious enthusiasm over their competitions in the various sports such as base ball, foot ball, rowing, etc., but if the college teams should compete for money wagers or bets, we have no doubt that the practice would soon put an end to the popularity of college sports. We believe the Burke and Mathew societies are composed of gentlemen who have a high aim. Their organizations have already accomplished a great deal of good in the community. Knowing the esteem in which they are held by the public, we feel safe in saying that we do not believe their friends throughout the city would approve of any competition between them for a money wager made perhaps in the heat of passion or through a feeling of chagrin over a trifling defeat. The result of such a contest would not be productive of good feeling between these organizations and their friends. Instead of pulling apart on account of athletic rivalry they should pull together in the glorious and laudable rivalry of doing the greatest good under the sacred banner of total abstinence.

These societies condemn drunkenness and the drinking habit. They certainly could not approve of any actions that savor of the barroom, the race track or the street gutter. Let us have these contests between the societies mentioned by all means, the sooner the better, but let it not be for a money wager. It would be perfectly proper to contest for the gate receipts to be turned into the treasury of the successful organization for the purpose of doing further good in the temperance cause. Wagers are generally the result of bad blood and they breed bad blood. Let us have good feeling and good sport, which will bring nothing but good results out of a proper rivalry between these two worthy and popular organizations.

HENRY CABOT LODGE doesn't like the new pop-gun bills. What our Henry would like is his old shot-gun bill. But then Henry is becoming like his colleague, Grandfather Hoar, a back number.

CURRENT CLIPPINGS.

How One of the Sultan's Wives Abolished a Cruel Custom.

The "Arabian Nights," or the "Thousand and One Nights," is a celebrated collection of tales, long current in the east and supposed to have been derived by the Arabians from India through the medium of Persia. They were first introduced into Europe in the beginning of the eighteenth century by means of the translation of Antoine Galland, a distinguished French orientalist, which was hailed with universal delight and soon became one of the most popular works of Europe.

The story which connects the tales of the "Thousand and One Nights" is as follows: The Sultan Shahryar, exasperated by the faithlessness of his bride, made a law that every one of his future wives should be put to death the morning after marriage. At length one of them, Shahraz, the generous daughter of the grand vizier, succeeded in abolishing the cruel custom. By the charm of her stories the fair narrator induced the sultan to defer her execution every day till the dawn of another by breaking off in the middle of an interesting tale which she had begun to relate. The delight felt by Shahryar has been felt by thousands more of his own faith, and the universal popularity of the "Arabian Nights" is evinced by the numerous translations in different European languages which have appeared since the time of Galland.

In general they aim merely to delight the fancy, but frequently display much practical wisdom, with a profound knowledge of human nature. They are doubly interesting to the European reader, because they place before him, in a far more striking light than travelers can do, all the peculiarities of the eastern nations.

The "Arabian Nights" does not rank as one of the classical works of Arabic literature, as they belong to a comparatively late period, though the exact date of their composition is not known. Mr. Lane, who resided for years at Cairo and who has published a translation of these tales, with numerous notes, is of the opinion that they took their present form some time between 1475 and 1525.—Newcastle Chronicle.

Do Not Give Away Your Toes.

A prominent society man, who with a friend occupies rooms in a select apartment house in west Philadelphia, has so deformed his feet by wearing pointed toed shoes that the amputation of the second toe on the left foot was made necessary. He preserved the toe, which the doctor returned in alcohol, and as a joke presented it to his roommate for a birthday present. Contrary to his expectations, his roommate developed an affection for the severed member and has preserved it with the greatest care. The young man has recently become engaged to a charming young lady and would like to set the wedding day, but his roommate has threatened to tender the now badly shriveled toe as a wedding present to his wife. The nine toed man expostulated, but to little effect, as the friend insists that his wife is entitled to his whole person. The date for the marriage is still open, and in the meantime the prospective husband is making frantic efforts to secure the toe, having offered as high as $50 for the missing member.—Philadelphia Record.

How to Make Cocoanut Icing.

Beat the white of an egg rather light and into it a teacupful of powdered sugar. Add 2 tablespoonfuls of lemon juice and a cupful of grated cocoanut. Spread on the cake and sprinkle grated

IT'S A LEAP IN THE DARK, usually, when you set out to get "something for your blood."

Dr. Pierce's Golden Medical Discovery gives you a *proof*. Its makers say that as a blood-purifier, flesh-builder, strength-restorer, if it isn't the medicine for *you*, they'll return the money.

It's *guaranteed* to cure or benefit, in the worst Skin, Scalp and Scrofulous Affections.

Nogal, Lincoln Co., N. Mex.

DR. R. V. PIERCE: Sir—I have a boy who was a solid mass of sores over his arms and legs and back from the time he was six months old until he was five years old. I gave him Dr. Pierce's Golden Medical Discovery and Pleasant Pellets. He has been well now for over two years. Four bottles of Dr. Pierce's Golden Medical Discovery made a final cure of him.

Respectfully yours,

Abe May.

SUNBEAMS.

Fanny—Who is that handsome fellow?

Maud—My intended.

Fanny—Why, I didn't know you were engaged.

Maud—Neither am I.—Truth.

Where He Belonged.

The witness on the stand was one of the kind who find it convenient not to know anything, and it made the court hot.

"Was it at 8 or 9 o'clock that you saw the prisoner?" asked the attorney.

"I don't know," replied the witness promptly.

"Oh, don't you? Well, was it at the first or the second house from the corner?"

"I don't know."

"Was the man with him short or tall?"

"I don't know."

"Didn't the men go across the street after standing in front of the house for a few minutes?"

"I don't know."

"Here," interrupted the judge, who had formerly been a newspaper man, "I'm tired of that sort of thing. Take the witness off the stand and hold him to serve on a jury."—Detroit Free Press.

A Distressing Case.

"Jimson is dead, I hear. I didn't know he had any disease."

"He had not."

"What killed him, then?"

"He was laid up with a little cold, and he sent in next door to borrow some reading matter. They had nothing but a patent medicine almanac, which they sent him. He read it and in a couple of hours was afflicted with all the diseases it catalogued and hadn't any of the medicine at hand for relief. He gradually sank and slipped off that night. It is too bad."—New York Press.

Woman's Best Friend.

It is the greatest of all rewards to receive such letters as the following from:—

Miss Louise Müller, who lives at 44 Michigan Ave., in Evanston, Ill.

She says:—"As I have used *Lydia E. Pinkham's Vegetable Compound*, and have thereby become entirely well,

"I am recommending all my lady friends to use it. I am sure it will help them in all cases of womb trouble, leucorrhœa, irregular or painful 'monthly periods.'

"I am sure it is our best friend. I am so thankful to Mrs. Pinkham for the good she has done me that I wish every sick woman in America would write her at Lynn, Mass., and get her advice, or get her Vegetable Compound at any druggist's."

Great Removal Sale.

We are about to remove to more commodious quarters and find it necessary to close out our present stock of Harnesses of every description. The greatly reduced prices will place our stock within reach of everybody in need of Harnesses. Have leased for a term of years the "Old Brabrook Stand," established in 1827.

J. C. DONOVAN, 67 Market street.

M. W. MILLER, House and Fresco Painter and Paper Hanger, 55 WILLIE STREET. Wall Papers supplied at wholesale rates. Get my prices before going elsewhere.

DRS. CUFF & CONSTANTINEAU

Surgeon Dentists

Rooms 5, 6, 7, 8, Bon Marche Build'g, 159 Merrimack Street.

FOR THE MONTH OF AUGUST

We will sell the material necessary for heating a house, AT COST FOR SPOT CASH.

-THE-

H. R. Barker M'f'g Co.

Guarantees this.

What would Lowell be without the spindle? The city is known the world over as "The Spindle City."

The Spindle Cigar

is made by HENRY FLOOD; best smoke in town.

LETTERHEADS and ENVELOPES of all kinds printed at THE SUN office.

HAMMOCKS.

All makes, colors, and sizes.

Ice Cream Freezers.

The celebrated "White Mountain," All sizes, from 1 to 15 quarts.

Lawn Swings and Mowers, Express Wagons, Base Balls and Bats, Bicycles, etc.

Bartlett & Dow.

No. 216 Central Street.

PHILIP J. FARLEY, Room 11 Barristers' Hall. Attorney and Counsellor at Law.

JOHN A. McQUADE, Room 11, Mansur Block, Central St., Constable and Collecting Agency, And Auctioneer.

JOSEPH W. LEACH, Room 12, Shedd's Block. Soloist and Teacher of Singing.

P. J. HOAR, Merrimack, Cor. Palmer, Attorney at Law. O'Donnell & Gilbride's Block.

BOOT'S OLD 64 CIGAR, For Sale by all Dealers. For a Good Smoke Try One. No. 9 Merrimack St. Henry Bool, Prop.

WM. E. LIVINGSTON, DEALER IN

Coal, Wood, Lime,

CEMENT, SAND, GRAVEL, HAIR, KAOLIN, PLASTER, BRICKS, FERTILIZERS.

Straw, Hay Grain, Flour do., do.

NO. 15 THORNDIKE STREET,

Branch office, 40 Merrimack street,—Calderwood's cigar store.

$5000 WORTH OF TRUNKS,

Valises, Bags, Grips, Shawl Straps, Extension Cases, and every kind of goods usually kept in a well stocked Trunk Manufactory. We have outgrown our store, and in order to continue business we have got to have more room, and in order to do this work we will be obliged to get all our goods removed, so for the next ten days we will sell goods at prices that will be so low that everybody can have a trunk by calling at the

LOWELL Trunk Manufactory

70-72 Middlesex Street.

Old Wooden Building.

P. F. Devine, Prop.

I. VAN TINE

Expert Bicycle Machinist,

Builder of "Climax" and "Built to Reach" bicycles.

Fine Repairing a Specialty. All work guaranteed. Parts of principal makes always in stock. No. 7 HURD STREET.

Do You Know

That you can put Want Ads. in THE SUN for One Cent a Word for the first

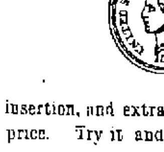

insertion, and extra insertions for Half price. Try it and see how it will pay

$40.00 PER WEEK FOR WILLING WORKERS

either sex, any age, in any part of the country, at the employment which we furnish. You need not be away from home over night. You can give your whole time to the work, or only your spare moments. As capital is not required you run no risk. We supply you with all that is needed. It will cost you nothing to try the business. Any one can do the work. Beginners make money from the start. Failure is unknown with our workers. Every hour you labor you can easily make a dollar. No one who is willing to work fails to make more money every day than can be made in three days at any ordinary employment. Send for free book containing the fullest information.

H. HALLETT & CO., Box 880, PORTLAND, MAINE.

JAMES A. CAWLEY, Moore Street COAL.

Telephone for Summer Prices. All orders promptly delivered. (Late of firm of Cawley Bros.

FAY BROS. & HOSFORD, Nos. 338 to 345 Central St. Fine Carriages, Sleighs, etc., Repairing at Reasonable Rates.

J. J. GALLAGHER, 200 Merrimack Street, Depot Cigar Store. All the leading brands of Cigars and Tobacco.

Lowell Opera House

Fay Bros. and Hosford, Proprietors and Managers.

Grand and Auspicious Opening

Of the Regular Fall and Winter Season,

MONDAY EVENING, AUG. 27th.

Under the new management, which takes great pride in announcing the initial appearance here as a star of

PETER F. DAILEY

In Last Year's Biggest Success,

A COUNTRY SPORT,

Under the Direction of Charles J. Rich and William Harris, E. Rosenbourn, Manager.

Replete with all that is New, Bright, and Refreshing, and interpreted by the largest and

Strongest Aggregation of Farce Comedy Talent

Ever Employed in Its Rendition.

Regular Prices, $1, 75, 50, 35, 25c.

Seats on sale Thursday morning, Aug. 23rd, at 10 o'clock.

Music Hall,

The Family Resort For Ladies and Children.

GRAND RE-OPENING

MONDAY, Aug. 27th.

With a picked company of Dramatic Artists in the Beautiful Romantic Drama, entitled

TRUE AS STEEL,

T. F. Thomas As Barney.

Ladies' and Children's Matinee Wednesday and Saturday.

POPULAR PRICES, 10 20, and 30 Cents.

A Dream of Beauty.

Bewitching, Entrancing, Enravishing, Captivating, Fascinating Empyrean

"Living Pictures,"

The Sensation of the Year.

The pictures now shown at the Lakeview Theatre are conceded by all to be the most beautiful, the most chaste, the most instructive of any presented in this country. New pictures are added each week. They are

Clean, Modest, Chaste, Refined, Demure, Elevated.

DURING THE WEEK BEGINNING AUGUST 20, THE OPERA,

GIROFLE GIROFLA

Will be presented at each performance.

FOR 9c.

For the next week we shall offer a

Blue Cup and Saucer

Of the best material, solid and substantial every way, for only

9 CENTS. 9.

It will be seen that a dozen at this price is lower than is asked for the cheaper white ware. This Blue Ware is tough enough to last a lifetime. Come in and order a dozen.

French & Puffer,

245 Central Street.

JAMES MEEK,

HAY, GRAIN AND POULTRY FOOD.

Little Stone Mill foot of Anne St.

LOWEST PRICES. TELEPHONE 9-09

A HOT FAVORITE.

The Great Ready-Mixed Drink,

Victor Punch

SOLD BY

DRUGGISTS—C. W. Swan, Gilbert & Co., East Merrimack Drug Store, Austin Keith, Crowell & Stott.

HOTELS—Merrimack House, St. Charles and St. Lawrence.

LIQUOR DEALERS—Dennis Calnin, T. J. Sparks, L. P. Turcotte, C. Shannahan, Roach & Langley, Rob. Saunders, Michael Connolly, Dracut.

Prepared and Bottled Only By

The Golden Sheaf

55 MIDDLE ST., LOWELL, MASS.

DR. BRETON

The eminent Specialist, will be glad to see all his former patrons and any who desire his services at

44 Central Street.

Office Hours—1 to 8 p. m. Sundays and Holidays by appointment only.

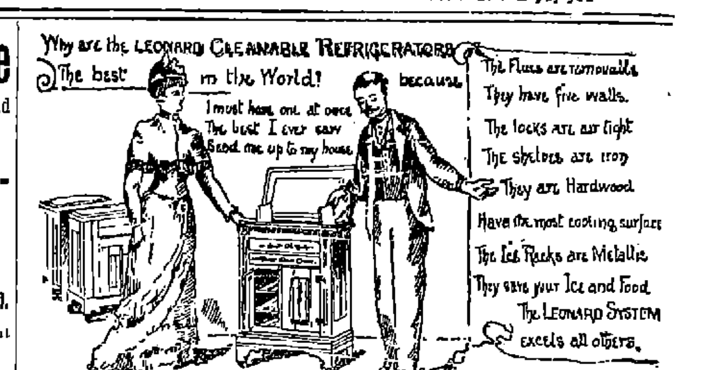

PETER - DAVEY,

AGENT FOR LOWELL.

Buy Only "The Richmond" Range.

It is the Best and is Warranted.

UNDERTAKING CALLS

Day or Night, will receive Prompt and Careful Attention.

Peter Davey.

134 MARKET STREET - - OPPOSITE PALMER.

TELEPHONE: RESIDENCE, 458-2. STORE, 314.2.

TEETH

$5 TO $10 A SET.

To our patients who do not find it convenient to call during the day, please call at noontimes, or Saturday afternoons as our office is not open evenings. Office hours, 9 a. m. to 6 p. m.

NO CHARGE FOR EXTRACTING.

Every Set warranted to be the same Teeth that other dentists ask $15 and $18 for, and every Set warranted to fit. Gold Fillings and Gold Crown work a specialty. Teeth Filled with Gold by Electricity. No Pain. Teeth extracted Without Pain by our new method. 30 years experience. DRS. J. K. BICKELL & SON, Painless Dentists, Rooms 24, 25, and 26 Runels' Building, Cor. Merrimack and Bridge Sts.

Plain and Ornamental Window Shades for Fall Trade Now Ready at

A. L. KITTREDGE & CO.

For Fall Styles of WALL PAPERS, We Have Them All.

Stained and Varnished interiors will soon be a thing of the past.

The latest style is to use

B. & K.

CLEAR TONED

INTERIOR PAINTS

The delicate party colors of which harmonize with the newest shades of wall papers.

They dry with flat finish and can be cleaned with soap and water.

SOLD ONLY AT

C. B. Coburn & Co.'s

63-71 Market Street.

ELLINGWOOD'S

Coca Wine

Made from fresh Coca Leaves, a pleasant tonic and gentle stimulant, agreeable to the taste, and suitable for young as well as elderly people.

Coca leaves were used by the Indians of South America from the earliest times for every ailment, from a simple cut to Neuralgia and Headache, and while chewing it they pass whole days in traveling or working without food, eating heartily in the evening without inconvenience, and passing the night in refreshing sleep.

ELLINGWOOD'S COCA WINE has been used by our local physicians and is acknowledged as the most reliable of any in use. They have found it to be a palatable, diffusible, stimulating tonic, sustaining life by retarding waste, removing fatigue, and restoring and improving the appetite.

CONVALESCENTS will find Ellingwood's Coca Wine especially useful, as the stimulation produced by a medium dose is slow and sustained, and is different from the excitation produced by other wines.

Price 60c. for a Full Pint Bottle.

Ellingwood & Co.,

PHARMACISTS,

Merrimack Street, opp. Post Office.

197 Central Street, Hamilton Drug Store.

Lowell Heating and Plumbing Co.

D. W. MULLIN, Manager.

Formerly with D. H. Wilson & Co., has started in business at

828-830 MIDDLESEX STREET.

where estimates on Steam, Water and Gas Fitting will be given. Copper Smith work of all kinds done, also repairs. All work guaranteed first class in every respect. Lowest Prices.

DR. WALKER DENTIST Wyman's Exchange

Farrell & Conaton

242 DUTTON ST.,

Practical Plumbers AND Sanitary Engineers.

Also Steam, Gas and Water Fitters. We also carry a large line of Gas Fixtures at lowest price.

LOWELL AGENCY FOR

FRANK JONES' ALE.

-AND THE-

Celebrated Anheuser Busch Beer.

The Trade and Families Supplied at Lowest Prices.

Orders by mail or telephone promptly attended to.

JOHN LENNON,

NO. 302 MARKET Street.

TELEPHONE—No. 38-2.

THE LOWELL

Gas Light Company

OFFICE:

22 Shattuck Street, Corner Middle.

SEWALL G. MACK, President; JACOB ROGERS, Treasurer; D. E. BARTLETT, Clerk.

Directors: Sewall G. Mack, Levi Sprague, Jacob Rogers, Alex. G. Cumnock, George S. Motley, Edward M. Tucke, James Francis.

PRICE OF GAS,

With the Discount Off for Prompt Payment, is

$1.00 ONE THOUSAND FEET.

First-class Gas Cooking Stoves set up and rented at a low rate per year, piping included. COKE, broken, screened and delivered at $4.00 per chaldron. $2.25 per half chaldron, cash.

No charge made for the use of meters.

No charge made for running supply pipes from street mains to consumer's cellar.

Orders when left at office promptly attended to.

BACHELLER, DUMAS & CO.

Paper Ruling, Book and Pamphlet Binding, Blank Books a Specialty

42 CHURCH STREET.

Now is the Time to Buy.

PICTURES, DIPLOMAS FRAMED, 65c. TO $1.00.

LARGE LINE OF MOULDINGS.

Our Prices Are Always One-third Off.

GEO. E. MAKER,

No. 2 John St., Marble Bank Building.

G. W. Harrington & Bro.,

Manufacturers of the Finest Carbonated Soda Beverages in the City. The choicest line of

Lager and Stock Ales

In the city. Family Trade a Specialty. Order by Telephone 364.

CORNER WINTER AND DAVIS STS.

FRAUDS PROVEN

Carnegie's Men Tell What They Know of Armor.

SPECIAL COMMITTEE SENDS IN ITS REPORT.

New Tests for the Armor Plate in the Future.

WASHINGTON, Aug. 24.—The special committee of the house which has been investigating the charges affecting the reliability of the material for the new ships furnished by the Carnegie company of Pittsburg laid its report before the house yesterday. The report shows that the contract with the company covered a period of two years and three months, from November, 1890, to February, 1893.

The amount of armor plate contracted for was 8978 tons, costing $5,441,920. In opening the report Mr. Cummings, the chairman of the committee, gives the 10 charges made against the company and follows it with the admissions made under each charge.

Mr. Schwab admits under the first charge that the plates did not receive uniform treatment, explaining this by saying that uniform results alone were required. The committee construes the specifications to mean uniform quality before treatment, and practically uniform treatment, when practically uniform results will necessarily follow.

Reports Were Doctored.

The second charge, that false reports of treatment of plates were systematically made, the committee holds is proven by the rough records of the company itself. There were "fake" reports of treatment of plates that received no treatment whatever, says the report, and over 95 per cent of the records show changes which were evidently made for the purpose of deceiving the government inspectors. The reports were made to make it appear that the plates had received the uniform and efficient treatment required by the contract.

It is evident to the committee, the report continues, that there were not enough furnaces to turn out the work reported if plates were treated according to contract specifications. After the charges of fraud were made and a penalty had been exacted by President Cleveland, other furnaces were added.

The charge that "specimens taken from the plates both before and after treatment, to ascertain the tensile strength of each plate, were stretched without the knowledge of the government inspectors, so as to increase their apparent tensile strength," is admitted by Superintendent Corey, as is practically the allegation that "false specimens taken from other plates were substituted for the specimens selected by the government inspectors."

He also practically admits the charge that the testing machine was "jockeyed" with to deceive inspectors. Superintendent Corey admits that plates selected for ballistic test by government inspectors were re-treated without the knowledge of the inspectors.

Contractors and Inspectors Criticised.

The report severely criticises both the United States inspectors and the contractors. The inspectors, it says, were not corrupt, but the work of inspection was negligent and defective. Both company and inspectors, the report states, were culpable.

The frauds are characterized by the committee as crimes for which no fine or money consideration can adequately atone. The committee does not feel the necessity of drafting a criminal statute, but the interests of the treasury, the lives of our seamen, and to satisfy the nation, demands that such acts shall be severely punishable in all persons connected with them.

"The efforts of the company and its superintendents, Cline, Corey and Schwab," the report concludes, "have been to satisfy the committee that the armor is up to the requirements of the contract, notwithstanding the false reports to inspectors, doctoring of specimens, plugging of plates, etc. The unblushing character of the frauds to which these men have been parties, and the disregard of truth and honesty which they have shown before the committee, render them unworthy of credence."

Plates to Be Tested.

The only way to determine the actual condition and strength of the armor is by subjecting certain plates of the groups passed by fraud to ballistic tests. The committee can go no further into this investigation without knowing the actual ballistic resistance of groups of plates passed by a test of plates that did not really represent these groups

These tests should be made by the government, if the company will not pay the expense. The committee has selected the plates which, in its opinion, ought to be tested. It recommends that the money necessary for such tests be taken from any heretofore appropriated for the increase of the navy under the head of "armor and armament."

Before the house adjourned a joint resolution directing the secretary of the navy to have plates now on certain ships removed and subjected to ballistic tests was agreed to, and the report of the armor plate committee was ordered to be printed.

"Father" Daly Sued.

NEW YORK, Aug. 24.—Jockey Lamley, aged 18, intends to bring an action against William C. Daly, the horseman, to recover $15,015 for services rendered to Daly as jockey. Judge Beach has appointed the boy's father his guardian, with permission to prosecute the suit.

Zeigler's Latest Feat.

SALT LAKE CITY, Aug 24.—The Utah circuit bicycle races were witnessed by 1000 people. Otto Zeigler went an exhibition flying half mile, no pacer, in 1:01 1-5, beating the world's record for a five-lap track.

No Cut In Rates.

NEW YORK, Aug. 24.—The New England Central Traffic Trunk Line and Western Freight association joint committees have decided upon the firm maintenance of present east-bound rates.

Made Too Grand a Start.

CHICAGO, Aug. 24.—The Brosius Sewing Machine and Motor company has assigned. Assets are about $125,000 and liabilities $19,000. The company started out on too large a scale.

Warning to Japanese.

SHANGHAI, Aug. 24.—Owing to Chinese irritation against the practice of Japanese residents here wearing the Chinese costume, the American consul has ordered all the Japanese within his jurisdiction to wear the clothing of their own country. The consul also expressed the opinion that they would best consult their own safety by returning to Japan.

E. R. DONOVAN, Office: 85 Gorham Street,
Constable and Auctioneer.

BILLHEADS of every description printed at short notice at the SUN office.

AFTER MANY YEARS.

A Divorced Woman Kidnaps Her Child and Mysteriously Disappears.

CLEVELAND, Aug. 24.—Mary Meyer, the 14-year-old daughter of Gottlieb Meyer, was playing in front of her home, at 552 Scovill avenue, when she was approached by a strange woman.

"Are you Mary Meyer?" asked the woman. "Yes," replied Mary.

"My child," exclaimed the woman, throwing her arms about her neck and wrapping the heavy cloak she wore about the frightened girl. Since that time nothing has been seen or heard of the girl or the strange woman.

Fifteen years ago Meyer was married to Mary's mother in Switzerland, and four years later they were divorced, Meyer coming to Cleveland and his divorced wife remaining in Switzerland. Meyer again married and has since lived in Cleveland.

He heard his divorced wife was in New York and was planning to kidnap Mary and take her back to Switzerland. He guarded her carefully, but relaxing his vigilance Wednesday night for a short time, the opportunity looked for by the mother presented itself, and Mary was carried away.

IN MARSHAL'S CUSTODY.

Ezeta and Other Salvadorean Refugees Are Prisoners at San Francisco.

SAN FRANCISCO, Aug 24.—General Antonio Ezeta and his fellow refugees are prisoners at last by authority of the United States district court. The warrants for the arrest were served yesterday afternoon. Early in the morning the local officers received notification that the difference between the navy department and the department of justice had been compromised, at least in a measure, and that the naval authorities of Mare island would permit the United States marshal to serve his warrants. The navy department maintained its position on one point, however, it would not furnish transportation for the marshal and his deputies to the gunboat.

Dr. Calderon, the consul of the Salvadorean government, prevented serious rupture between the departments by chartering the tug Relief with his own funds. The tug arrived alongside the Bennington about 9 o'clock in the morning. Marshal Baldwin and his deputies went on board the gunboat and made the arrests. The tug steamed away, heading for this port.

Immediately afterward the Bennington's anchors were hoisted. She had been lying at anchor near the Farallone island, about 30 miles from port. A few minutes later the Bennington was steaming toward San Francisco bay, but as one of her engines is disabled, she made only slow progress. She steamed directly to Mare island.

The prisoners were landed in San Francisco, and are now confined in the federal building here in the custody of Marshal Baldwin.

Posed as a Lawyer.

LOWELL, Mass., Aug. 24.—George T. St. Germain, aged 30, was arrested here on a warrant from Chicopee, charging him with obtaining money by false pretenses. St. Germain, it is said, claimed to be a lawyer, and, taking a case, would have his victim pay a small fee in advance for professional services which he could not perform.

To Manufacture Watches.

WALTHAM, Mass., Aug. 24.—It is stated that a new watch factory will soon be operated here under the management of people recently connected with the Waterbury company. The new concern will be known as the Rumford Watch company.

It Was Mitchell's Race.

POINT OF PINES, Mass., Aug. 24.—A. C. Dowling and G. H. Mitchell rowed a single scull race here over a 1½-miles course for a $125 prize and the intermediate championship of New England. Mitchell won by two lengths.

Will Be a Hot One.

NEW YORK, Aug. 24.—George Dixon and Jerry Marshall, featherweight champion of Australia, are matched to fight to a finish at 119 pounds for $2500 and the featherweight championship of the world. Each man has posted $1000.

Bicycle Coasters.

COTTAGE CITY, Mass., Aug. 24.—The half-mile coasting match of the L. A. W., Massachusetts division, took place on New York avenue. First prize, George C. Grimes; second, T. T. Martin; third, H. C. Batchelder.

For the Corbett-Jackson Fight.

PARSONS, Kan., Aug. 24.—A purse of $25,000 has been offered by Kansas, Indian territory and Texas citizens for the Jackson-Corbett fight, to take place at Wagner, I. T., where there are no laws to prevent such contests.

Concord Sails For Chinese Waters.

SAN FRANCISCO, Aug. 24.—Mail advices state that orders were received at Ounalaska Aug 11 for the cruiser Concord to proceed to China at once. The Concord expected to sail for Yokohama Aug. 15.

One May Die.

MORRISVILLE, Vt., Aug. 24.—Officers of this town were summoned at 2 o'clock yesterday morning to arrest two men, John McDermott and Gregg Aldrich. Both were intoxicated and had been fighting for several hours at a point a mile from here. Both were taken to jail, where Aldrich is in a very dangerous condition. His skull is thought to be fractured, and it is believed that he will die. There will be no hearing in the case until Aldrich's real condition is known.

Calm at Suncook.

SUNCOOK, N. H., Aug. 24.—The strike situation here is about the same, 400 of 1500 employes being out. A committee waited on Agent Jewell, who informed them that they had better work and let Fall River settle the question. The selectmen of Allenstown and Pembroke have taken measures to prevent unlawful demonstrations during the strike, saloons being closed and a large force of special police sworn in.

Signs of Prosperity.

LAWRENCE, Mass., Aug. 24.—The valuation of the city, as shown by the assessors, is $33,436,593—$8,458,718 personal and $24,-977,875 real estate. The gain over 1893 is $229,221. The tax rate is $16 per $1000, 80 cents lower than 1893. The Pacific mills pays the largest tax, $68,000.

Electrics Scared the Horse.

NEW LONDON, Conn., Aug. 24.—The New London Street railroad was sued yesterday by Gordon W. Miller and Charles H. Church for $3000. They were thrown out of a team, the horse being scared by electric cars, and dumped on rocks.

Another Tie-Up Threatened.

COLUMBUS, O., Aug. 24.—The employes of the Hocking Valley railway at Nelsonville are on a strike, because Receiver Waite has not recognized the old committee of the employes that managed the former strike. It promises another tie-up.

LOTHROP & CUNNINGHAM, 182 Merrimack Street,
Photographers,
Crayons, Pastels and Water Colors a specialty. All work Guaranteed.

BOWLERS WAKING UP.

Such a Game as That Between the Lakeviews and Miserables Will Make the Tournament Very Lively.

The game in the Lakeview bowling tournament last evening was played between the Lakeviews and Les Miserables and it was red hot, there being less than 50 pins difference at any point of the game. The Lakeviews made a pretty start J. B. Swift getting a strike and the other four making spares. The Miserables almost opposite at starting, Seede, Henry Farrell and McLaughlin missing, Savage making a spare and Kelley a strike. They braced up however, and with the aid of Kelley's three bunched strikes held the half at 403, with a lead of 48 pins. Kelley's score was 114 at this point. But they afterwards weakened and the Lakeviews won by 19 pins with a total of 804.

The Lakeviews again started off like business, J. Swift and Knapp dropping on strikes, but Les Miserables rolled very steadily and at the half were 43 pins ahead and finished with 768 against their opponents 752.

Little strength was shown in the third string, Les Miserables rolling poorer than their opponents getting no further than 388 on the half, while the Lakeviews were ahead 21 pins, J. Swift, Purcell and Knapp had doubled for the Lakeviews and H. Farrell for Les Miserables.

In the seventh frame the Lakeviews began to break and Les Miserables to crawl up on them. About this time the theatre crowd came in, and it was with difficulty that the space within the rail was kept clear. The teams were tied in the ninth frame Savage doubled in the tenth, and Farrell knocked them in the last box while the entire Lakeview team scored breaks, Les Miserables winning by 27 pins in as hot a finish as has been seen on the alleys in a long time.

Among the difficult plays were: H. Farrell, 6-10; Seede, 5-7; Knapp, 6-10 twice, J. Swift, 6-7-10. The score:

Les Miserables—Seede, 415; H. Farrell, 485; Savage, 505; McLaughlin, 468; W. Kelley, 471; total, 2344;

Lakeviews—J. Swift, 476; Purcell, 464; J. Farrell, 431, L. Swift, 454; Knapp, 493 total, 2318.

TELEGRAPHIC BREVITIES.

Tramps are annoying Lynn (Mass.) residents.

A bakery at Peterboro, N. H., was burned.

Glasgow coal pits were wrecked by mobs of strikers.

The corn crop will not exceed 1,600,000,-000 bushels.

Peruvian rebels are gathering again at Santa Rosa

Pueblo, Colo., was again visited by a heavy rainstorm.

Harrison Springer was killed by a train at Richmond, Me.

The Britannia defeated the Satanita 1¼ minutes at Cowes

Schooner Alvira Cobb was sunk in St. Mary's river, Mich.

Four Mexican miners were buried alive near Durango, Mex.

Sovereign retains his opinion of Debs' amalgamation scheme.

Ex-President Reinhart of the Atchison road will not be prosecuted.

It is stated that Japan has agreed not to regard rice as contraband of war.

Two moonshiners were killed and five stills destroyed near Danbury, N. C.

Italian clergymen have been forbidden to discuss secular subjects in sermons

Travel from Boston to Europe in the steerage is about normal at the present time.

Chief Snagg of the Waterbury (Conn.) fire department was injured by a runaway horse.

John D. Foote, aged 65, was found dead in his workshop at Biddeford, Me. Heart disease.

Hiram Blake, aged 42, was drowned in Portsmouth (N. H.) harbor. He fell from a rowboat.

Harry A. Gardner, defaulting cashier of the Altoona (Pa.) National bank, has gone either to China or Japan.

Earnings of the West End Street railway of Boston increased during August at the rate of $20,000 a month.

Lieutenant Commander Reeder of the United States cruiser Charleston is accused by sailors of despotism.

Bondsmen of the clerk of the Salem (Mass.) water board will not make good any loss that may be found on the books.

Stephen K. Fowler, a prominent grange organizer, died at Boxford, Mass. He was a millionaire in the south before the war.

Another engagement in Senator Gorman's family, just made public, is that of his daughter, Miss Madie, to her cousin, Stephen Gambrill, Jr., the son of Stephen Gambrill of Laurel, Md., who married Senator Gorman's sister. Both the Gambrills, father and son, have positions in the departments at Washington.

From April 1, 1893, every package will contain a cake of pure Olive Oil Toilet Soap.

I use Ivorine in preference to all other WASHING POWDERS. Have not been troubled with "chapped hands" since I began using it. MRS T. H. ELDREDGE, Norwich, Ct.

IVORINE
WASHING POWDER
The J. B. Williams Co., Glastonbury, Ct.
For 50 years makers of Yankee Shaving Soap.

NOTRE DAME ACADEMY,
LOWELL, MASS.
Boarding and Day School for Young Ladies
ESTABLISHED 1852. - - - CHARTERED 1865.
This school continues the careful training and thorough instruction in every department for which it has hitherto been so favorably known For particulars address The Superior.

JAMES MARREN,
Real Estate and Insurance Agent,
121 CENTRAL STREET.
Insurance placed in the most reliable companies.
All orders sent to P. O. Box 486 shall be promptly attended to.

CHARLES H. FROST, 78 Central Street
Dealer in Watches, Diamonds, Jewelry,
Musical Instruments, Violin, Guitar and Banjo Strings, Ammunition, Fire-arms, etc. Fine Watch repairing.

T. M. BOLTON, 139 Market Street, Gates' Block,
Saddle and Harness Maker,
Fine Repairing at the Lowest Rates

People Who Weigh and Compare

Know and get the best. Cottolene, the new vegetable shortening, has won a wide and wonderful popularity. At its introduction it was submitted to expert chemists, prominent physicians and famous cooks. All of these pronounced

COTTOLENE

a natural, healthful and acceptable food-product, better than lard for every cooking purpose.

The success of Cottolene is now a matter of history. Will you share in the better food and better health for which it stands, by using it in your home?

Avoid imitations—countless—worthless. Stick to COTTOLENE.
Sold in 3 and 5 pound pails.

Made only by
The N. K. Fairbank Company,
CHICAGO,
224 State Street, Boston.
Portland, Me.

SCOTT & O'DAY,
Plumbers and Sanitary Engineers.
Steam, Gas and Water Piping.
JOBBING PROMPTLY ATTENDED TO.
11 SOUTH STREET,
Near Middlesex.

LESTER'S
School of Dancing
AND DEPORTMENT
WILL REOPEN
SEPTEMBER 1st, 1894.

THE MASON & HAMLIN PIANO
Is characterized by that same Highest Standard of Excellence which has achieved a reputation for the Mason & Hamlin Organ as the standard of the world. The Mason & Hamlin Piano is constructed on an improved method of stringing, invented and patented in 1883, which piano experts pronounce "The Greatest Improvement in Pianos in Half a Century. The agency for these Pianos and Organs has been secured for Lowell and vicinity by

GEORGE GARDNER
45 PRESCOTT STREET.

Are You Ready for Hot Weather?
Prepare by buying a good Oil Stove or Refrigerator. Perhaps you need a Baby Carriage. These can be had at bargain prices at
VICTOR PIHL'S,
CORNER CENTRAL AND NORTH STS

WATSON BAKERY
Every evening at 5 o'clock Hot Tea Rolls and Cream Bread, also all kinds of Cake and Pastry. Only the best stock used in the manufacture of our goods. Parties supplied at short notice at
Nos. 24 to 30 CHARLES STREET,
Peter Watson, Prop.

A BEAUTIFUL FACE
may be robbed of its charms by the blight of a poor complexion

POZZONI'S
Complexion Powder
is a refreshing and beautifying preparation which imparts to the complexion the soft glow of the tea rose and removes freckles, pimples and all impurities of the skin. Pozzoni's has won its way into the confidence of ladies all over the land. A thirty years' test has proven its merit. In three shades.—Pink or flesh, White and brunette.
FOR SALE EVERYWHERE.

EDWARD CAWLEY, Office, 131 Central Street.
Wholesale and Retail Dealer in Coal
of all kinds. Also dealer in Wood, Lime, and Cement. Agent for the celebrated Portland drain and sewer pipe. Elevator, Rogers-Street Bridge.

W. A. LEW. 49 John Street.
Clothing, Cleansed, Dyed and Pressed
Orders received for cleaning dying and pressing promptly and neatly executed.

J. M. KINGSBURY, No. 373 Bridge Street,
Meats and Provisions.
(Successor to Strout & Kingsbury.)

NEW LUMBER YARD,
No. 255 HILDRETH STREET.
Best Quality. Lowest Prices Cedar Posts a Specialty.
P. V. Allen & Co.,
Telephone 569-5.

FISHER H. PEARSON, Room 44 P. O. Block,
Attorney and Counsellor at Law.

McCARTIN'S BAKERY, 107 Gorham Street.
Domestic Bread, Cake and Pastry.
Orders for Wedding Cake promptly filled. Beans received for baking.

A. G. Pollard & Co.,

READY - MADE - SHEETS

CHEAPER THAN YOU CAN BUY THE CLOTH.

500 Dozen Bleached Sheets, Made from the well known and popular "Atlantic" Sheeting—one of the best makes in the market—made up in the best manner, and guaranteed to launder well. This immense lot of Sheets was purchased by us for less money than the material alone could be bought at the mills.

☞READ THE PRICES:

Sizes.	Size Hems. Top.	Bottom.	Sheeting alone worth	Our Price made up
54x90 inches.	3 inches.	1 inch.	45c.	37c
63x90 "	3 "	1 "	50c.	42c
63x99 "	3 "	1 "	55c.	43c
72x90 "	3 "	1 "	53c.	45c
81x90 "	3 "	1 "	63c.	50c
81x93½ "	3 "	1 "	66c.	55c
81x99 "	3 "	1 "	69c.	60c
90x99 "	3 "	1 "	75c.	65c
90x108 "	3 "	1 "	85c.	75c

We have also a complete line of Ready Made Sheets and Pillow Slips in other grades, and in all sizes.

A SPECIAL LOT IN PILLOW SLIPS AT 11, 12½ AND 14 CENTS.

Department—Palmer Street. Left Aisle.

A. G. POLLARD & CO.,

Merrimack, Palmer, and Middle Streets.

SPECIAL NOTICE

We must have more room right away for our new Fall Goods, and in order to get it we have marked down all our Duck and Serge Suits so low as not even to take into consideration the first cost of them. Also, our Shirt Waists in Silk, Spotted Muslin, Fancy Colored Muslins, French Satine, Percales and Prints, have all been marked away down.

SUITS.

$1.25, $1.50, and $2 Duck Suits, now $1 each.
$2.25 and $3.25 Duck Suits, now $2 each.
$4 and $4.50 Duck Suits, now $2.99 each.
$6, $6.50, and $7.50 Serge Suits, now $4.49 and $5 each.

SHIRT WAISTS.

$5 All-Silk Waists, now $2.49 each.
$6.50 and $8.50 Silk Waists, now $3.50 each.
$3 Spotted Muslin Waists, now $1.49 each.

N. B.—None of these goods sold at wholesale or to peddlers. Sale commenced this morning. We would suggest to our customers that, with a dollar or two, they can buy some rare bargains of us today.

Cook, Taylor & Co.,

231, 233, 235, and 237 Central Street.

THE REAL PEOPLE

Are with us for they see the easy way that they can save money. We have no time to go off on a vacation, but we can fix you so that you can go off. Here is another lot of Plums to pick from:

300 pairs of Ladies' Russet Laced Boots, every pair warranted, regular price $2.50, our price $1.23.
Ladies' Black Oxfords, patent tips, all sizes, usual price 75c, our price 50c.
Job lot of Ladies' Black and Colored Oxford, regular price $1.25, our price 75c
Misses' and Children's Oxford Ties, 45c.
Children's Russet Boots, our own make, 40c.
50 pairs of Low Bicycle Shoes, former price $1.50, our price $1.
Job lot of Women's Button Boots, 25c.; also a job lot of Ladies' Serge Lace Shoes, former price 75c., our price 45c.

These are simply a sample of the hundreds of bargains offered. If you do not believe I have them, call and see. Dollars are scarce nowadays, and only by saving the pennies can our merchants keep alive. When you want anything in Footwear call on

WILLIAM WADE,
23 MERRIMACK STREET,
Two Doors Below the Post Office.

Arthur M. Bertrand,
(Successor to F. W. Sargent,)
MERCHANT TAILOR.
FINE TAILORING A SPECIALTY.
24 Middle Street, Lowell, Mass.
Dress Suits to Let.

DR. KELLEY,
SURGEON DENTIST
161 CENTRAL ST.
OPPOSITE THE WASHINGTON HOUSE

Teacher of Music.
Miss Ethel O'Heir is now forming classes for Piano and Organ. For further particulars call at
COR. LANE AND HORN STS. (No. 68)
N. B.—Would accept position as organist at reasonable terms.

FRESH AND DELICIOUS.
Finnan Haddies,
In Cans, 15c. 2 Cans, 25c. Try a Can.
For the Best Bread Buy a Bbl. of
Mont Blanc.
It Is At The Top.
THE BOSTON BRANCH GROCERY
Old No. 199 Middlesex St. New No. 455.
Opp. Northern Depot Telephone 374-3, Brass Signs.
CALEB L. SMITH..............Proprietor

CLEVELAND WHEELS.
Callahan & Sanborn
Merrimack Square, Bridge St.

MULLIN & WINSLOW,
Dealers in
COAL
At Summer Prices
1018 Gorham Street.
Telephone 21-6.

PETER J. BRADY,
GROCER.
448 Gorham Street.
Choice, Teas, Coffees and Spices. Try our "BIG TWELVE," brand of flour, the best in the city.

FRANCIS W. QUA. No. 3 Barristers' Hall,
Attorney and Counsellor at Law.

WANT COLUMN

☞ Advertisements inserted under this head for ONE CENT A WORD, first insertion; subsequent insertions HALF PRICE.

Want a Dress?

We keep in stock and make to order dresses of all material and sell on our liberal credit system, part down and balance weekly. Mourning dresses made in one day's notice. Dress-Makers' League Credit House, corner Merrimack and Worthen streets.

WHEN SICK—call at the Lowell Medical and Surgical Institute, 36 Prescott street.

WANTED—A first class registered pharmacist. Inquire of J. H. Collins, 12 and 14 Cabot street.

SALESMEN, we send samples, allow liberal salary and expenses or commission to proper applicants. Staple seller, three stores out of five will order. Address with stamp Lock Box 420, New York City.

FOR SALE—cottage of 6 rooms and pantry near Salem street, sewer connections, good lot of land, price $1800. Fish & Plummer, 137 Central street.

FOR SALE—In Belvidere, cottage house of 7 rooms, large lot of land. This is a bargain. Price $1400. G. L. Hubbard, 17 Merrimack street.

GET YOUR SUMMER CLOTHES cleansed at the Merrimack Steam Dyeing and Cleansing house. Clothing dyed, cleansed and repaired at short notice, 477 Merrimack street, F. P. Lew, proprietor.

OLD PAPERS, just the thing to put under carpets, 5 cents a hundred at this office.

PANTS PRESSED—10 CENTS per pair at Baldwin's, 434 Merrimack street, opp. Tremont.

FOR SALE—In Centralville, good cottage house of 7 rooms, pantry and bath rooms. Furnace in cellar. Good large barn and carriage house, and 6000 feet of land. Price $2300 on easy terms. G. L. Hubbard, 17 Merrimack street.

CUT PRICES—On Repairing, Sponging and Pressing Gentlemen's Clothing at BALDWIN'S, 434 Merrimack street.

FOR SALE—A fruit, confectionery, tobacco and cigar store on one of the principal business streets in this city. Excellent location for business. Price, $525. Fish & Plummer, 137 Central street.

FURNISHED AND UNFURNISHED—Rooms to let at 40 Bridge street.

FOR SALE.—A 4-tenement block. Store in one, rents for $28 per month, built but a few years, 2750 feet of land, near center of the city and one of the best pieces of property on our list for investment, price $2500. Fish & Plummer, 137 Central street.

FOR SALE—Good tenement house, good barn, a lot of fruit, 8000 feet of land, always rented. Price very low and on easy terms. G. L. Hubbard, 17 Merrimack street.

FOR SALE—A good farm of 50 acres with good buildings, 6 miles from Lowell. Price $2000.

DO YOU WANT any old papers to put under carpets? We have them for 5 cents a hundred at this office.

FOR SALE—On Lakeview avenue, cottage house, good lot of land. Price $950 G. L. Hubbard, 17 Merrimack street.

FOR SALE. -A 2-story 2-tenement house, few steps from Hamilton and Appleton corporations, will rent for $25 per month, a rare opportunity for investment, price $2800. Fish & Plummer, 137 Central street.

FOR SALE—A nice cottage house of 7 rooms and shed all in best of condition, gas, cemented cellar, sewer connections, concrete walks, good lot of land room for stable, situated in one of the best locations in the Highlands. Few steps from Coral street—Price $1950. Fish & Plummer, 137 Central street.

FOR SALE—City and country property of all kinds, and all prices, and all conditions, to suit everyone who wants to buy. We have boarding and lodging houses of all kinds and just what you want. Money to loan on all kinds of property. G. L. Hubbard, 17 Merrimack street, Courier building.

VARIETY STORES use old papers for wrapping purposes. We sell them at this office for 5 cents a hundred.

FOR SALE.—A small farm seven miles from Lowell, one-half mile from the depot, near the school, one acre of blackberries, one quarter of an acre of strawberries, seventy-five apple trees, twenty pear trees, one and a half acres with three acres of planted. Rare bargain For further particulars see C. W. Pinkham, 65 Merrimack street Come quick or you will lose this chance—200 acres of a farm, with a 20 room house; would make a fine summer boarding house. Cuts 50 tons of hay, plenty of fruit, one and a half miles from the depot, and ($1150) eleven hundred and fifty dollars will capture this place. Inquire of C. W. Pinkham, 65 Merrimack street.

BANGLES ENGRAVED
At NUDD'S, Spalding Block,
64 CENTRAL STREET.

YOUNG'S

We have purchased a number of odd lots of Hosiery from a well known manufacturer and importer at about 50c. on the dollar. To make this lively for the next few days, we will place the goods on our counters at half price and in some cases less. Come early, as some of the lots won't last long.

100 dozen Children's Fast Black Hose, regular prise 10c, sale price 5c. pair.
50 dozen Children's Seamless Tan and Red Hose, regular price 25c, now 10c a pair.
39 dozen Heavy Ribbed Fast Black Hose, worth 25c, now 15c a pair.
40 dozen Fast Black Seamless Ipswich Hose, worth 19c, now 12½c a pair.
50 dozen Ladies' Fast Black Hose, worth 12c, 3 pairs for 25c.
27 dozen Ladies' Heavy Grey Mixed Hose, worth 12½c, now 10c a pair.
23 dozen Ladies' Fast Black and Tan Hose, worth 25c, now 19c a pair.
Our Shirt Waists at 25c. have no equal in this city.
15c Leather Belts now 5c each; 25c Bodice Belts now 15c each.
A 98c. Shopping Bag for 49c.
49c. Shopping Bags for 25c.
25c Shopping Bags for 19c.
Ladies' Large Gingham Aprons, worth 20c, now 12½c.
Ladies' Large Nursing Aprons, worth 20c, now 15c each.
Large 15c Aprons for 10c. each.
45 dozen All-Silk Windsor Ties, worth 20c, now 12½c each.
24 dozen Extra Quality All-Silk Windsor Ties, worth 25c. now 17c each.

Our entire line of Ladies' Jersey Undervests to be closed out regardless of price. Children's Lace Caps 5c. each, and lots of other bargains at

YOUNG'S,
111 CENTRAL ST.

Do You Go To Lawrence?
If So, Call At
THE HOTEL BRUNSWICK,
Which now has the Finest Dining Rooms in the city. They have been recently renovated. The Cuisine is Unsurpassed

JOHN W. McEVOY, 137 Central St., Opp. American House,
Attorney and Counsellor at Law.

WM. F. COURTNEY, 13 and 14 Manser Block
Attorney at Law.

NEWSPAPERARCHIVE®

NEWSPAPERARCHIVE®

FRAUDS PROVEN

Carnegie's Men Tell What They Know of Armor.

SPECIAL COMMITTEE SENDS IN ITS REPORT.

New Tests for the Armor Plate in the Future.

WASHINGTON, Aug. 24.—The special committee of the house which has been investigating the charges affecting the reliability of the material for the new ships furnished by the Carnegie company of Pittsburg laid its report before the house yesterday. The report shows that the contract with the company covered a period of two years and three months, from November, 1890, to February, 1893.

The amount of armor plate contracted for was 8978 tons, costing $5,441,920. In opening the report Mr. Cummings, the chairman of the committee, gives the 10 charges made against the company and follows it with the admissions made under each charge.

Mr. Schwab admits under the first charge that the plates did not receive uniform treatment, explaining this by saying that uniform results alone were required. The committee construes the specifications to mean uniform quality before treatment, and practically uniform treatment, when practically uniform results will necessarily follow.

Reports Were Doctored.

The second charge, that false reports of treatment of plates were systematically made, the committee holds is proven by the rough records of the company itself. There were "fake" reports of treatment of plates that received no treatment whatever, says the report, and over 95 per cent of the records show changes which were evidently made for the purpose of deceiving the government inspectors. The reports were made to make it appear that the plates had received the uniform and efficient treatment required by the contract.

It is evident to the committee, the report continues, that there were not enough furnaces to turn out the work reported if plates were treated according to contract specifications. After the charges of fraud were made and a penalty had been exacted by President Cleveland, other furnaces were added.

The charge that "specimens taken from the plates both before and after treatment, to ascertain the tensile strength of each plate, were stretched without the knowledge of the government inspectors, so as to increase their apparent tensile strength," is admitted by Superintendent Corey, as is practically the allegation that "false specimens taken from other plates were substituted for the specimens selected by the government inspectors."

He also practically admits the charge that the testing machine was "jockeyed" with, to deceive inspectors. Superintendent Corey admits that plates selected for ballistic test by government inspectors were re-treated without the knowledge of the inspectors

Contractors and Inspectors Criticised.

The report severely criticises both the United States inspectors and the contractors. The inspectors, it says, were not corrupt, but the work of inspection was negligent and defective. Both company and inspectors, the report states, were culpable.

The frauds are characterized by the committee as crimes for which no fine or money consideration can adequately atone. The committee does not feel the necessity of drafting a criminal statute, but the interests of the treasury, the lives of our seamen, and to satisfy the nation, demands that such acts shall be severely punishable in all persons connected with them.

"The efforts of the company and its superintendents, Cline, Corey and Schwab," the report concludes, "have been to satisfy the committee that the armor is up to the requirements of the contract, notwithstanding the false reports to inspectors, doctoring of specimens, plugging of plates, etc. The unblushing character of the frauds to which these men have been parties, and the disregard of truth and honesty which they have shown before the committee, render them unworthy of credence."

Plates to Be Tested.

The only way to determine the actual condition and strength of the armor is by subjecting certain plates of the groups passed by fraud to ballistic tests. The committee can go no further into this investigation without knowing the actual ballistic resistance of groups of plates passed by a test of plates that did not really represent these groups.

These tests should be made by the government, if the company will not pay the expense. The committee has selected the plates which, in its opinion, ought to be tested. It recommends that the money necessary for such tests be taken from any heretofore appropriated for the increase of the navy under the head of "armor and armament."

Before the house adjourned a joint resolution directing the secretary of the navy to have plates now on certain ships removed and subjected to ballistic tests was agreed to, and the report of the armor plate committee was ordered to be printed.

"Father" Daly Sued.

NEW YORK, Aug. 24.—Jockey Lamley, aged 18, intends to bring an action against William C. Daly, the horseman, to recover $15,015 for services rendered to Daly as jockey. Judge Beach has appointed the boy's father his guardian, with permission to prosecute the suit.

Zeigler's Latest Feat.

SALT LAKE CITY, Aug. 24.—The Utah circuit bicycle races were witnessed by 1000 people. Otto Zeigler went an exhibition flying half mile, no pacer, in 1:01 1-5, beating the world's record for a five-lap track.

No Cut In Rates.

NEW YORK, Aug. 24.—The New England Central Traffic Trunk Line and Western Freight association joint committees have decided upon the firm maintenance of present east-bound rates.

Made Too Grand a Start.

CHICAGO, Aug. 24.—The Brosius Sewing Machine and Motor company has assigned. Assets are about $125,000 and liabilities $10,000. The company started out on too large a scale.

Warning to Japanese.

SHANGHAI, Aug. 24.—Owing to Chinese irritation against the practice of Japanese residents here wearing the Chinese costume, the American consul has ordered all the Japanese within his jurisdiction to wear the clothing of their own country. The consul also expressed the opinion that they would best consult their own safety by returning to Japan.

AFTER MANY YEARS.

A Divorced Woman Kidnaps Her Child and Mysteriously Disappears.

CLEVELAND, Aug. 24.—Mary Meyer, the 14-year-old daughter of Gottlieb Meyer, was playing in front of her home, at 668 Scovill avenue, when she was approached by a strange woman.

"Are you Mary Meyer?" asked the woman. "Yes," replied Mary.

"My child," exclaimed the woman, throwing her arms about her neck and wrapping the heavy cloak she wore about the frightened girl. Since that time nothing has been seen or heard of the girl or the strange woman.

Fifteen years ago Meyer was married to Mary's mother in Switzerland, and four years later they were divorced, Meyer coming to Cleveland and his divorced wife remaining in Switzerland. Meyer again married and has since lived in Cleveland.

He heard his divorced wife was in New York and was planning to kidnap Mary and take her back to Switzerland. He guarded her carefully, but relaxing his vigilance Wednesday night for a short time, the opportunity looked for by the mother presented itself, and Mary was carried away.

IN MARSHAL'S CUSTODY.

Ezeta and Other Salvadorean Refugees Are Prisoners at San Francisco.

SAN FRANCISCO, Aug. 24.—General Antonio Ezeta and his fellow refugees are prisoners at last by authority of the United States district court. The warrants for the arrest were served yesterday afternoon. Early in the morning the local officers received notification that the difference between the navy department and the department of justice had been compromised, at least in a measure, and that the naval authorities of Mare Island would permit the United States marshal to serve his warrants. The navy department maintained its position on one point, however, it would not furnish transportation for the marshal and his deputies to the gunboat.

Dr. Calderon, the consul of the Salvadorean government, prevented serious rupture between the departments by chartering the tug Relief with his own funds. The tug arrived alongside the Bennington about 9 o'clock in the morning. Marshal Baldwin and his deputies went on board the gunboat and made the arrests. The tug steamed away, heading for this port.

Immediately afterward the Bennington's anchors were hoisted. She had been lying at anchor near the Farallone Island, about 60 miles from port. A few minutes later the Bennington was steaming toward San Francisco bay, but as one of her engines is disabled, she made only slow progress. She steamed directly to Mare Island.

The prisoners were landed in San Francisco, and are now confined in the federal building here in the custody of Marshal Baldwin.

Posed as a Lawyer.

LOWELL, Mass., Aug. 24.—George T. St. Germain, aged 30, was arrested here on a warrant from Chicopee, charging him with obtaining money by false pretenses. St. Germain, it is said, claimed to be a lawyer, and, taking a case, would have his victim pay a small fee in advance for professional services which he could not perform.

To Manufacture Watches.

WALTHAM, Mass., Aug. 24.—It is stated that a new watch factory will soon be operated here under the management of people recently connected with the Waterbury company. The new concern will be known as the Rumford Watch company.

It Was Mitchell's Race.

POINT OF PINES, Mass., Aug. 24.—A. C. Dowling and G. H. Mitchell rowed a single scull race here over a 1½-miles course for a $125 prize and the intermediate championship of New England. Mitchell won by two lengths.

Will Be a Hot One.

NEW YORK, Aug. 24.—George Dixon and Jerry Marshall, featherweight champion of Australia, are matched to fight to a finish at 119 pounds for $2500 and the featherweight championship of the world. Each man has posted $1000.

Bicycle Coasters.

COTTAGE CITY, Mass., Aug. 24.—The half-mile coasting match of the L. A. W., Massachusetts division, took place on New York avenue. First prize, George C. Grimes; second, T. T. Martin; third, H. C. Batchelder.

For the Corbett-Jackson Fight.

PARSONS, Kan., Aug. 24.—A purse of $25,000 has been offered by Kansas, Indian territory and Texas citizens for the Jackson-Corbett fight, to take place at Wagner, I. T., where there are no laws to prevent such contests.

Concord Sails For Chinese Waters.

SAN FRANCISCO, Aug. 24.—Mail advices state that orders were received at Ounalaska Aug 11 for the cruiser Concord to proceed to China at once. The Concord expected to sail for Yokohama Aug. 15.

One May Die.

MORRISVILLE, Vt., Aug. 24.—Officers of this town were summoned at 2 o'clock yesterday morning to arrest two men, John McDermott and Gregg Aldrich. Both were intoxicated and had been fighting for several hours at a point a mile from here. Both were taken to jail, where Aldrich is in a very dangerous condition. His skull is thought to be fractured, and it is believed that he will die. There will be no hearing in the case until Aldrich's real condition is known.

Calm at Suncook.

SUNCOOK, N. H., Aug. 24.—The strike situation here is about the same, 400 of 1500 employes being out. A committee waited on Agent Jewell, who informed them that they had better work and let Fall River settle the question. The selectmen of Allenstown and Pembroke have taken measures to prevent unlawful demonstrations during the strike, saloons being closed and a large force of special police sworn in.

Signs of Prosperity.

LAWRENCE, Mass., Aug. 24.—The valuation of the city, as shown by the assessors, is $33,480,593—$8,458,718 personal and $24,-167,875 real estate. The gain over 1893 is $220,221. The tax rate is $16 per $1000, 80 cents lower than 1893. The Pacific mills pays the largest tax, $98,000.

Electrics Scared the Horse.

NEW LONDON, Conn., Aug. 24.—The New London Street railroad was sued yesterday by Gordon W. Miller and Charles H. Church for $3000. They were thrown out of a team, the horse being scared by electric cars, and dumped on rocks.

Another Tie-Up Threatened.

COLUMBUS, O., Aug. 24.—The employes of the Hocking Valley railway at Nelsonville are on a strike, because Receiver Waite has not recognized the old committee of the employes that managed the former strike. It produces another tie-up.

BOWLERS WAKING UP.

Such a Game as That Between the Lakeviews and Miserables Will Make the Tournament Very Lively.

The game in the Lakeview bowling tournament last evening was played between the Lakeviews and Les Miserables and it was red hot, there being less than 50 plus difference at any point of the game. The Lakeviews made a pretty start J. B. Swift getting a strike and the other four making spares. The Miserables almost opposite at starting, Seede, Henry Farrell and McLaughlin missing, Savage making a spare and Kelley a strike. They braced up however, and with the aid of Kelley's three bunched strikes held the half at 403, with a lead of 48 plus. Kelley's score was 114 at this point. But they afterwards weakened and the Lakeviews won by 10 pins with a total of 804.

The Lakeviews again started off like business, J. Swift and Knapp dropping on strikes, but Les Miserables rolled very steadily and at the half were 43 pins ahead and finished with 793 against their opponents 752.

Little strength was shown in the third string, Les Miserables rolling poorer than their opponents getting no further than 388 on the half, while the Lakeviews were ahead 21 pins, J. Swift, Purcell and Knapp had doubled for the Lakeviews and H. Farrell for Les Miserables.

In the seventh frame the Lakeviews began to break and Les Miserables to crawl up on them. About this time the theatre crowd came in, and it was with difficulty that the space within the rail was kept clear. The teams were tied in the ninth frame Savage doubled in the tenth, and Farrell knocked them in the last box while the entire Lakeview team scored breaks, Les Miserables winning by 27 pins in as hot a finish as has been seen on the alleys in a long time.

Among the difficult plays were: H. Farrell, 6-10; Seede, 5-7; Knapp, 6-10 twice; J. Swift, 6-7-10. The score:

Les Miserables—Seede, 415; H. Farrell, 485; Savage, 505; McLaughlin, 468; W. Kelley, 471; total, 2344.

Lakeviews—J. Swift, 476; Purcell, 464; J. Farrell, 431; L. Swift, 454; Knapp, 483 total, 2318.

TELEGRAPHIC BREVITIES.

Tramps are annoying Lynn (Mass.) residents.

A bakery at Peterboro, N. H., was burned.

Glasgow coal pits were wrecked by mobs of strikers.

The corn crop will not exceed 1,600,000,-000 bushels.

Peruvian rebels are gathering again at Santa Rosa.

Pueblo, Colo., was again visited by a heavy rainstorm.

Harrison Springer was killed by a train at Richmond, Me.

The Britannia defeated the Satanita 1¼ minutes at Cowes.

Schooner Alvira Cobb was sunk in St. Mary's river, Mich.

Four Mexican miners were buried alive near Durango, Mex.

Sovereign retains his opinion of Debs' amalgamation scheme.

Ex-President Reinhart of the Atchison road will not be prosecuted.

It is stated that Japan has agreed not to regard rice as contraband of war.

Two moonshiners were killed and five stills destroyed near Danbury, N. C.

Italian clergymen have been forbidden to discuss secular subjects in sermons.

Travel from Boston to Europe in the steerage is about normal at the present time.

Chief Snagg of the Waterbury (Conn.) fire department was injured by a runaway horse.

John D. Foote, aged 65, was found dead in his workshop at Biddeford, Me. Heart disease.

Hiram Blake, aged 42, was drowned in Portsmouth (N. H.) harbor. He fell from a rowboat.

Harry A. Gardner, defaulting cashier of the Altoona (Pa.) National bank, has gone either to China or Japan.

Earnings of the West End Street railway of Boston increased during August at the rate of $20,000 a month.

Lieutenant Commander Reeder of the United States cruiser Charleston is accused by sailors of despotism.

Bondsmen of the clerk of the Salem (Mass.) water board will not make good any loss that may be found on the books.

Stephen K. Fowler, a prominent grange organizer, died at Boxford, Mass. He was a millionaire in the south before the war.

Another engagement in Senator Gorman's family, just made public, is that of his daughter, Miss Madie, to her cousin, Stephen Gambrill, Jr., the son of Stephen Gambrill of Laurel, Md., who married Senator Gorman's sister. Both the Gambrills, father and son, have positions in the departments at Washington.

People Who Weigh and Compare

Know and get the best. Cottolene, the new vegetable shortening, has won a wide and wonderful popularity. At its introduction it was submitted to expert chemists, prominent physicians and famous cooks. All of these pronounced

Cottolene

a natural, healthful and acceptable food-product, better than lard for every cooking purpose.

The success of Cottolene is now a matter of history. Will you share in the better food and better health for which it stands, by using it in your home?

Avoid imitations—countless—worthless. Stick to COTTOLENE.

Sold in 3 and 5 pound pails.

Made only by
The N. K. Fairbank Company,
CHICAGO,
224 State Street, Boston.
Portland, Me.

SCOTT & O'DAY,
Plumbers and Sanitary Engineers.
Steam, Gas and Water Piping.
JOBBING PROMPTLY ATTENDED TO.
11 SOUTH STREET,
Near Middlesex.

LESTER'S
School of Dancing
AND DEPORTMENT
WILL REOPEN
SEPTEMBER 1st, 1894.

THE MASON & HAMLIN PIANO

Is characterized by that same Highest Standard of Excellence which has achieved a reputation for the Mason & Hamlin Organ as the standard of the world. The Mason & Hamlin Piano is constructed on an improved method of stringing, invented and patented in 1883, which piano experts pronounce "The Greatest Improvement in Pianos in Half a Century. The agency for these Pianos and Organs has been secured for Lowell and vicinity by

GEORGE GARDNER
45 PRESCOTT STREET.

Are You Ready for Hot Weather?

Prepare by buying a good Oil Stove or Refrigerator. Perhaps you need a Baby Carriage. These can be had at bargain prices at

VICTOR FIHL'S,
CORNER CENTRAL AND NORTH STS

WATSON BAKERY

Every evening at 5 o'clock Hot Tea Rolls and Cream Bread, also all kinds of Cake and Pastry. Only the best stock used in the manufacture of our goods. Parties supplied at short notice at
Nos. 24 to 30 CHARLES STREET.
Peter Watson, Prop.

A BEAUTIFUL FACE

may be robbed of its charms by the blight of a poor complexion

POZZONI'S
Complexion Powder

is a refreshing and beautifying preparation which imparts to the complexion the soft glow of the tea rose and removes freckles, pimples and all impurities of the skin. Pozzoni's has won its way into the confidence of ladies all over the land. A thirty years' test has proven its merit. In three shades:—Pink or flesh, White and brunette.

FOR SALE EVERYWHERE.

EDWARD CAWLEY,
Office, 131 Central Street.
Wholesale and Retail Dealer in Coal of all kinds. Also dealer in Wood, Lime, and Cement. Agent for the celebrated Portland drain and sewer pipe. Elevator, Rogers-Street Bridge.

W. A. LEW.
40 John Street.
Clothing, Cleansed, Dyed and Pressed
Orders received for cleaning dyeing and pressing promptly and neatly executed.

J. M. KINGSBURY,
No. 373 Bridge Street,
Meats and Provisions.
(Successor to Strout & Kingsbury.)

NEW LUMBER YARD,
No. 255 HILDRETH STREET.
Best Quality. Lowest Prices. Cedar Posts a Specialty.
F. V. Allen & Co.,
Telephone 1685.

FISHER H. PEARSON,
Room 44 P. O. Block,
Attorney and Counsellor at Law.

McCARTIN'S BAKERY,
107 Gorham Street.
Domestic Bread, Cake and Pastry.
Orders for Wedding Cake promptly filled. Beans received for baking.

From April 1, 1893, every package will contain a cake of pure Olive Oil Toilet Soap.

I use Ivorine in preference to all other WASHING POWDERS. Have not been troubled with "chapped hands" since I began using it. MRS. T. H. ELDREDGE, Norwich, Ct.

Ivorine
WASHING POWDER
The J. B. Williams Co., Glastonbury, Ct.
For 50 years makers of Yankee Shaving Soap.

NOTRE DAME ACADEMY,
LOWELL, MASS.
Boarding and Day School for Young Ladies
ESTABLISHED 1852. CHARTERED 1865.
This school continues the careful training and thorough instruction in every department for which it has hitherto been so favorably known For particulars address: The Superior.

JAMES MARREN,
Real Estate and Insurance Agent,
121 CENTRAL STREET.
Insurance placed in the most reliable companies.
All orders sent to P. O. Box 486 shall be promptly attended to.

CHARLES H. FROST,
78 Central Street
Dealer in Watches, Diamonds, Jewelry,
Musical Instruments, Violin, Guitar and Banjo Strings, Ammunition, Fire-arms, etc. Fine Watch Repairing.

T. M. BOLTON,
180 Market Street, Gates' Block,
Saddle and Harness Maker,
Fine Repairing at the Lowest Rates

E. R. DONOVAN,
Office: 85 Gorham Street,
Constable and Auctioneer.

BILLHEADS of every description printed at short notice at the SUN office.

LOTHROP & CUNNINGHAM,
182 Merrimack Street,
Photographers,
Crayons, Pastels and Water Colors a Specialty. All work Guaranteed.

A. G. Pollard & Co.,

READY-MADE-SHEETS

CHEAPER THAN YOU CAN BUY THE CLOTH.

500 Dozen Bleached Sheets, Made from the well known and popular "Atlantic" Sheeting—one of the best makes in the market—made up in the best manner, and guaranteed to launder well. This immense lot of Sheets was purchased by us for less money than the material alone could be bought at the mills.

☞READ THE PRICES:

Sizes.	Size Hems. Top.	Bottom.	Sheeting alone worth	Our Price made up
54x90 inches.	3 inches.	1 inch.	45c.	37c
63x90 "	3 "	1 "	50c.	42c
63x99 "	3 "	1 "	55c.	48c
72x90 "	3 "	1 "	53c.	45c
81x90 "	3 "	1 "	63c.	50c
81x93½ "	3 "	1 "	66c.	55c
81x99 "	3 "	1 "	69c.	60c
90x99 "	3 "	1 "	75c.	65c
90x108 "	3 "	1 "	85c.	75c

We have also a complete line of Ready Made Sheets and Pillow Slips in other grades, and in all sizes.

A SPECIAL LOT IN PILLOW SLIPS AT 11, 12½ AND 14 CENTS.

Department—Palmer Street, Left Aisle.

A. G. POLLARD & CO.,
Merrimack, Palmer, and Middle Streets.

SPECIAL NOTICE

We must have more room right away for our new Fall Goods, and in order to get it we have marked down all our Duck and Serge Suits so low as not even to take into consideration the first cost of them. Also, our Shirt Waists in Silk, Spotted Muslin, Fancy Colored Muslins, French Satine, Percales and Prints, have all been marked away down.

SUITS.

$1.25, $1.50, and $2 Duck Suits, now $1 each.
$2.25 and $3.25 Duck Suits, now $2 each.
$4 and $4.50 Duck Suits, now $2.99 each.
$6, $6.50, and $7.50 Serge Suits, now $4.49 and $5 each.

SHIRT WAISTS.

$5 All-Silk Waists, now $2.49 each.
$6.50 and $8.50 Silk Waists, now $3.50 each.
$3 Spotted Muslin Waists, now $1.49 each.

N. B.—None of these goods sold at wholesale or to peddlers. Sale commenced this morning. We would suggest to our customers that, with a dollar or two, they can buy some rare bargains of us today.

Cook, Taylor & Co.,

231, 233, 235, and 237 Central Street.

THE REAL PEOPLE

Are with us for they see the easy way that they can save money. We have no time to go off on a vacation, but we can fix you so that you can go off. Here is another lot of Plums to pick from:

300 pairs of Ladies' Russet Laced Boots, every pair warranted, regular price $2.50, our price $1.23.
Ladies' Black Oxfords, patent tips, all sizes, usual price 75c, our price 50c.
Job lot of Ladies' Black and Colored Oxford, regular price $1.25, our price 75c
Misses' and Children's Oxford Ties, 45c.
Children's Russet Boots, our own make, 40c.
50 pairs of Low Bicycle Shoes, former price $1.50, our price $1.
Job lot of Women's Button Boots, 25c.; also a job lot of Ladies' Serge Lace Shoes, former price 75c., our price 45c.

These are simply a sample of the hundreds of bargains offered. If you do not believe I have them, call and see. Dollars are scarce nowadays, and only by saving the pennies can our merchants keep alive. When you want anything in Footwear call on

WILLIAM WADE,
23 MERRIMACK STREET,
Two Doors Below the Post Office.

Arthur M. Bertrand,
(Successor to F. W. Sargent,)
MERCHANT TAILOR.
FINE TAILORING A SPECIALTY.
24 Middle Street, Lowell, Mass.
Dress Suits to Let.

DR. KELLEY, SURGEON DENTIST, 161 CENTRAL ST. OPPOSITE THE WASHINGTON HOUSE

Teacher of Music.
Miss Ethel O'Heir is now forming classes for Piano and Organ. For further particulars call at
COR. LANE AND HORN STS. (No. 68.)
N. B.—Would accept position as organist at reasonable terms.

FRESH AND DELICIOUS.
Finnan Haddies,
In Cans, 15c. 2 Cans, 25c. Try a Can.
For the Best Bread Buy a Bbl. of
Mont Blanc.
It Is At The Top.
THE BOSTON BRANCH GROCERY
Old No. 169 Middlesex St. New No. 455.
Opp. Northern Depot. Telephone 514-3, Brass Signs.
CALEB L. SMITH............Proprietor

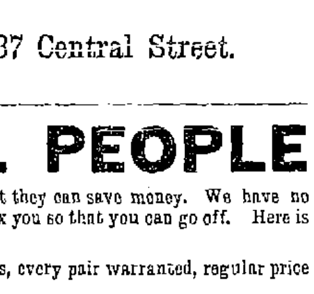

CLEVELAND WHEELS.
Callahan & Sanborn
Merrimack Square, Bridge St.

MULLIN & WINSLOW,
Dealers in
COAL
At Summer Prices
1018 Gorham Street.
Telephone 21-6.

PETER J. BRADY,
GROCER.
443 Gorham Street.
Choice, Teas, Coffees and Spices. Try our "BIG TWELVE," brand of flour, the best in the city.

FRANCIS W. QUA,
No. 3 Barristers' Hall,
Attorney and Counsellor at Law.

WANT COLUMN

☞ Advertisements inserted under this head for ONE CENT A WORD, first insertion; subsequent insertions HALF PRICE.

Want a Dress?

We keep in stock and make to order dresses of all material and sell on our liberal credit system, part down and balance weekly. Mourning dresses made in one day's notice. Dress-Makers' League Credit House, corner Merrimack and Worthen streets.

WHEN SICK—call at the Lowell Medical and Surgical Institute, 30 Prescott street.

WANTED—A first class registered pharmacist. Inquire of J. H. Collins, 12 and 14 Cabot street.

SALESMEN, we send samples, allow liberal salary and expenses or commission to proper applicants. Staple seller, three stores out of five will order. Address with stamp Lock Box 620, New York City.

FOR SALE—cottage of 6 rooms and pantry near Salem street, sewer connections, good lot of land, price $1800. Fish & Plummer, 137 Central street.

FOR SALE—In Belvidere, cottage house of 7 rooms, large lot of land. This is a bargain. Price $1400. G. L. Hubbard, 17 Merrimack street.

GET YOUR SUMMER CLOTHES cleansed at the Merrimack Steam Dyeing and Cleansing house. Clothing dyed, cleansed and repaired at short notice, 477 Merrimack street, F. P. Lew, proprietor.

OLD PAPERS, just the thing to put under carpets, 5 cents a hundred at this office.

PANTS PRESSED—10 CENTS per pair at Baldwin's, 494 Merrimack street, opp. Tremont.

FOR SALE—In Centralville, good cottage house of 7 rooms, pantry and bath rooms. Furnace in cellar. Good large barn and carriage house, and 6000 feet of land. Price $2300 on easy terms. G. L. Hubbard, 17 Merrimack street.

CUT PRICES—On Repairing, Sponging and Pressing Gentlemen's Clothing at BALDWIN'S, 494 Merrimack street.

FOR SALE—A fruit, confectionery, tobacco and cigar store on one of the principal business streets in this city. Excellent location for business. Price, $525. Fish & Plummer, 137 Central street.

FURNISHED AND UNFURNISHED—Rooms to let at 40 Bridge street.

FOR SALE.—A 4-tenement block. Store in one, rents for $28 per month, built but a few years, 2740 feet of land, near center of the city and one of the best pieces of property on our list for investment, price $2500. Fish & Plummer, 137 Central street.

FOR SALE—Good tenement house, good barn, a lot of fruit, 8000 feet of land, always rented. Price very low and on easy terms. G. L. Hubbard, 17 Merrimack street.

FOR SALE—A good farm of 50 acres with good buildings, 6 miles from Lowell. Price $2000.

DO YOU WANT any old papers to put under carpets? We have them for 5 cents a hundred at this office.

FOR SALE—On Lakeview avenue, cottage house, good lot of land. Price $900 G. L. Hubbard, 17 Merrimack street.

FOR SALE. A 2-story 2-tenement house, few steps from Hamilton and Appleton corporations, will rent for $25 per month, a rare opportunity for investment, price $2800. Fish & Plummer, 137 Central street.

FOR SALE—A nice cottage house of 7 rooms and shed all in best of condition, [illegible] cemented cellar, sewer connections, concrete walks, good lot of land room for stable, situated in one of the best locations in the Highlands. Few steps from Coral street—Price $1950. Fish & Plummer, 137 Central street.

FOR SALE—City and country property of all kinds, and all prices, and all conditions, to suit everyone who wants to buy. We have boarding and lodging houses of all kinds and just what you want. Money to loan on all kinds of property. G. L. Hubbard, 17 Merrimack street, Courier building.

VARIETY STORES use old papers for wrapping purposes. We sell them at this office for 5 cents a hundred.

FOR SALE.—A small farm seven miles from Lowell, one-half mile from the depot, near the school, one acre of blackberries, one quarter of an acre of strawberries, seventy-five apple trees, twenty pear trees, one and a half acres with three acres of planted. Rare bargain. For further particulars see C. W. Pinkham, 65 Merrimack street. Come quick or you will lose this chance.—200 acres of a farm, with a 20 room house; would make a fine summer boarding house. Cuts 50 tons of hay, plenty of fruit, one and a half miles from the depot, and $1150 eleven hundred and fifty dollars will capture this place. Inquire of C. W. Pinkham, 65 Merrimack street.

BANGLES ENGRAVED
At NUDD'S, Spalding Block,
64 CENTRAL STREET.

YOUNG'S

We have purchased a number of odd lots of Hosiery from a well known manufacturer and importer at about 50c. on the dollar. To make this lively for the next few days, we will place the goods on our counters at half price and in some cases less. Come early, as some of the lots won't last long.

100 dozen Children's Fast Black Hose, regular price 10c, sale price 5c. pair.
50 dozen Children's Seamless Tan and Red Hose, regular price 25c, now 10c a pair.
39 dozen Heavy Ribbed Fast Black Hose, worth 25c, now 15c a pair.
40 dozen Fast Black Seamless Ipswich Hose, worth 19c, now 12½c a pair.
50 dozen Ladies' Fast Black Hose, worth 12c, 3 pairs for 25c.
27 dozen Ladies' Heavy Grey Mixed Hose, worth 12½c, now 10c a pair.
23 dozen Ladies' Fast Black and Tan Hose, worth 25c, now 19c a pair.
Our Shirt Waists at 25c. have no equal in this city.
15c Leather Belts now 5c each; 25c Bodice Belts now 15c each.
A 98c. Shopping Bag for 49c.
49c. Shopping Bags for 25c.
25c Shopping Bags for 19c.
Ladies' Large Gingham Aprons, worth 20c, now 12½c.
Ladies' Large Nursing Aprons, worth 20c, now 15c each.
Large 15c Aprons for 10c. each.
45 dozen All-Silk Windsor Ties, worth 20c, now 12½c each.
24 dozen Extra Quality All-Silk Windsor Ties, worth 25c, now 17c each.

Our entire line of Ladies' Jersey Undervests to be closed out regardless of price. Children's Lace Caps 5c. each, and lots of other bargains at

YOUNG'S,
111 CENTRAL ST.

Do You Go To Lawrence?
If So, Call At
THE HOTEL BRUNSWICK,
Which now has the Finest Dining Rooms in the city. They have been recently renovated. The Cuisine is Unsurpassed

JOHN W. McEVOY,
137 Central St., Opp. American House,
Attorney and Counsellor at Law.

WM. F. COURTNEY,
13 and 14 Mansur Block
Attorney at Law.

SUN WEATHER BULLETIN.

ALMANAC FOR FRIDAY, AUG 24.
SUN RISES.... .... 5 01 MOON RISES 10 25 PM
SUN SETS.... ... 6 31 FULL MOON 4 ... AM
LENGTH OF DAY 13 29 ... 5 00 PM

Forecast for New England: Fair, continued warmer; southwesterly winds.

LOCAL NEWS.

Smoke Tower's Cornet Cigar.

Look out for bicycle thieves.

Registration for the state election will open about Sept. 27th.

A Lowell diamond bicycle model 10, No 14,296, has been stolen from Pepperell.

Don't forget to call at J. J. Gaynor & Co.'s, Prescott street and see the bargains this week.

The Y. M. C. A. is arranging for another moonlight excursion to Nashua on Monday evening.

Mr. James Miskella is being boomed up in the third ward for the councilmanic nomination.

The surveyors for the electric road commenced operation yesterday at the First street extension.

Tonight will be observed as Swedish night at the Salvation army barracks, and all Scandinavians are cordially invited to attend.

The water in the Merrimack river is very low, and the mills may be troubled with scarcity of water for power, in a few weeks.

Mrs. William A. Guild and daughter, from Winter Park, Fla., formerly of Lowell, are visiting Mrs. R. P. Charters of Congress street.

Mrs. J. P. Roberts entertained her Sunday school class of the Central M. E. church, at Lakeview yesterday, and everybody had a delightful time.

Jim McLaughlin has made a bowling record for the season at Lakeview of 11 strikes in succession. Two strings bowled at the time were 233 and 234.

The Philadelphia cricket team plays a picked team in Lawrence next Saturday. A large number of Lowell people who are interested in cricket will attend the game.

Caledonian Games, Riverside Oval, Saturday, Aug. 25th.

Ten Hour Law Anniversary.

Charles Cowley, Esq., of this city, will be one of the speakers at the anniversary observance of the passage of the ten hour law in Berkeley Temple, Boston, Sept. 2.

Baseball Item.

The South Ends and Emeralds played a hot game yesterday afternoon on the North common and the former team won by a score of 17 to 9. The South Ends will play the Lawton Pets today.

St. Michael's Church Picnic.

Judging from reports on all sides everybody attending the church is going to the picnic at Maggett's pond tomorrow, and all their friends will join them. Trains will run at convenient hours all day.

"Dinna Ye Hear It," Riverside Oval, Saturday.

North Billerica Jottings.

Mrs. Joseph Walker, Miss Kohlrausch and Mr. Thomas Lewin are on the sick list.

The postoffice may be removed from near the depot to a more central location.

Work on the new machine shop will be pushed.

A Bride From Scotland.

Alexander Ramsay, the crack athlete of the Lowell Caledonian club has returned from the old country bringing home with him a charming wife, formerly Miss Annie Gibbons. He saw among other interesting sights, while away, the Vigilant-Britannia race, off Queenstown. He will compete in tomorrow's games.

Scottish Games, Riverside Oval, next Saturday.

New Parsonage Bought.

The Richardson house on Eleventh street, across the street from Mrs. H. R. Barker's, has been purchased as a parsonage for the pastor of the Central M. E. church. The price paid was $5000 and the parties selling it contributed $500 toward the purchase. The house will make a desirable home.

Those Bad Lawrence Men.

Officers Hill and Crowley arrested two drunken men in Belvidere, last evening, who were driving through the streets in a reckless manner and it is said, abusing the animal, which they traded during the day with C. H. Hanson & Co. One of the men claimed to be a veterinary surgeon, and the other appeared to be a fireman. They were charged with drunkenness and cruelty to a horse. They are said to be from Lawrence.

$309 in prize money, Riverside Oval, Saturday.

Case of Playing Politics.

The finance committee met last evening for the purpose of electing two assessors' clerks. They failed in the attempt, although many ballots were taken, the vote being scattered among the following candidates who had passed the civil service examination, with the rank attached to their names: John J. Devine, 91.73; Henry C. Boulger, 81.71; Milo G. Robins, 81.27; John T. Donohue, 77.93; George H. Richardson, who, being an honorably discharged soldier, does not require a civil service record.

An effort was also made to raise salaries in the assessors' office, but action was prevented, by lack of a quorum, as some of the members left the committee room, before the motion was put.

THE TOWER CLOCK.

Which Only Cost $400 but Took the Promoters Years to get Into Shape.

The clock in the tower of the the High street church, is the only church tower clock in the city and is the oldest tower clock, with one exception in the city. The exception is the clock in the old court house. The clock was obtained by subscription lists which were very generously filled by members of the church, but when the sum of $400 had been obtained the contributions suddenly stopped. There was then an appeal to the city government to assist by giving some money towards the clock, but the city council were even slower then than it is now and so the matter dragged along. Finally the $400 was used in fixing up the tower and in putting in the hands and dials, but this was soon expended and the hands lay motionless on the dials for a long time. Then the clock makers decided to trust the church for six months, and they put the clock in on Oct. 29, 1861. The six months ran out but no money could be raised, so Mr. George Hedrick who had been the promoter of the scheme then paid the money out of his own pocket. It was over 12 years later when the city made it good to him.

The clock has four dials, each 11 feet in diameter, and the minute hand is 5 feet long. The city took possession of it in 1877 and Mr. Hedrick has cared for it ever since.

Dr. Coburn DENTIST 81 MERK ST.

A delicious smoke—Old Hundred cigar.

Wall paper at 18 Church street.

T. C. Lee, Fire Insurance, Donovan Bl'dg.

Old newspapers 5 cents a hundred at THE SUN office.

Patten & Co. have the finest potted and cut flowers in the city, Shedd's block, Central street.

E. A. Wilson, coal dealer, is selling coal at lowest cash prices: call at 51 Merrimack street.

A true, life like photo is something everybody admires. Marion makes that kind. Visit his studio in Barristers' hall and have a sitting made.

Learn shorthand at the Isaac Pitman school of shorthand, Hildreth b'l'g. F. Brimble Hurd, principal, Gertrude G. Reggles, instructor. Call or send for catalogue just published. Fall term commences September.

See the record breaking 3 mile bicycle race, Riverside Oval, Saturday.

Laborers Take Warning.

We have reduced the price of coal for your benefit. Buy your coal of D. W. Horne & Son, 15 Central street.

Hitting Up the Brakes.

The Mathews did not practice on the Veteran Firemen's machine last evening as expected. The Burkes will play tonight. The tug-of-war team of the latter organization is practicing regularly.

See McClellan and McCarty run in 3 mile race Riverside Oval, Saturday.

Will Eat Peaches and Cream.

Washington Commandery, Golden Cross, at a meeting last evening, decided to have a peach supper at the last meeting in September, and in connection with it a musical and literary entertainment will also be given.

The committee on arrangements are: Mrs. A. D. Howe, Mrs. E. Thompson, Mrs. A. J. Ryan, J. H. Butterfield and J. F. Burdick.

Cigar Makers to Parade.

The Cigar makers union met last evening and decided to turn out in a body. To show how thoroughly in earnest they are, they voted to fine absentees $2. Carriages will be procured for those unable to walk. There will be another carriage devoted to advertising the blue label. Al. Sholtz was elected marshal of the union and Robert McArdle aid to the chief marshal. A committee was appointed to procure badges and etc.

Are you going? What? Riverside Oval, Saturday.

A Merry Visit.

A party of friends called on Mr. and Mrs. Bean of Tenth street, Monday, and were cordially welcomed by the host and hostess.

A repast was served and then there was a musical and literary entertainment in which the following participated: Misses M. Moran, Abbie Watson, Edith Bruce, Mrs. Gett, C. W. Moore and M. Gorman. The party then joined in playing games and it was shortly after 10 o'clock when the visitors made their departure.

See Gideon Perry break the record, Riverside Oval, Saturday.

NEW TRUANT SCHOOL.

It Will be Ready for Bad Boys from Lowell Next Week—Capt. Warren to be the Superintendent.

The school board will soon receive a communication from the county commissioners to the effect that the new county truant school at North Chelmsford is ready for occupancy. It is really a handsome building both from an interior and exterior point of view, and its situation is magnificent. It stands on a high bluff which overlooks the river and gives a fine view of the city and surrounding country.

It is a two and one-half story brick building of the colonial style of architecture, with granite and terra cotta trimmings. The lot on which it stands is 16 acres in area, and there is no fence around the building. Lawns and neatly laid out gardens and walks with a fine artificial pond may be seen all around. On the first floor is the office, the schoolroom, which is fitted with all modern improvements in the way of desks, chairs, blackboards, etc. This room also contains a fine piano. Across the hall is the reception room, the private family dining room and the boys' dining room. This is fitted up in a style equal to any hotel dining room in the city. There will be no scarcity of food and no prison rules will prevail.

On the upper floor is the dormitory, the clothes room, attendant's bed rooms, the hospital. There is also a fine high attic which can be used if needed. The lavatory, bath rooms and play room are in the basement, and the system of heating and ventilating is the best obtainable.

The building and its equipment look very inviting and a boy might almost be tempted to do wrong so as to get placed here.

The superintendent is Mr. M. A. Warren and has had a great deal of experience in taking care of boys in reform schools and under his genial yet firm rule the boys will get on very well.

Capt. Wm. B. Watts has been named for assistant inspector. Miss Caroline F. Richardson of Ward 4 is the school teacher. The boys will rise at 6 o'clock in winter and 5.30 in summer and retire at 8 and 8.10. They will be given lots of outdoor exercise, and the course of study will be similar to that taught in our grammar schools. The school opens Sept. 1. The 30 or 40 boys who have been sent to the farm and other places will be transfered here.

Boys will be received from every part of the county until the school built at Cambridge relieves the Lowell institution of part of its work. It will be of great benefit to Lowell, and children need not go to the city farm or mingle with criminals.

It Will Bring Peace.

PARIS, Aug 24.—The Journal Des Debats asserts that King Humbert of Italy will create the "Viceroyalty of Sicily," and will make the Prince of Naples viceroy. It says the news of the king's intention is favorably received in Italy as a happy solution of the problem of Sicilian disaffection.

A Hot Battle.

MOUNT PLEASANT, Pa., Aug 24.—Slav coke strikers were coming through West Overton when one of them fired off a pistol. It started a pitched battle with the colored men of the plant. Several hundred shots were exchanged, but the only person hit was a Slav, who is expected to die.

Suicide While Insane.

VIENNA, Aug 24. — Baron Mundy, founder of the Salvage society, committed suicide by shooting himself. He was insane.

A General Call

to all the inhabitants of Lowell and vicinity to buy our teas and coffees and get useful presents Dickson Bros., 68 Merrimack street.

Louis Alexander,

Importer and tailor, 65 Central street, is a first class practical cutter of long experience in fine New York houses. Is up with the times and guarantees satisfaction. Fall importations now ready.

Money loaned on endorsed notes, personal securities and second mortgages on real estate by J. B. Swift, 9 Barristers hall. Telephone 405-4.

THE TIPSY SKETCH.

Given by Miss Corea in Girofle-Girofla Liked but Disapproved of by the Women Attending the Performances—A Bit of History About the Opera

People who are attending the opera Girofle—Girofla at Lakeview theatre are for the most part surprised that there is such a tuneful opera available for other than regularly and permanently organized opera companies. Comparatively few people have ever heard it although many of the songs, choruses and orchestral parts are more or less familiar. Prof. Borjes told the writer that this was the first time he had played the opera in this country, and he bears out the assertion that the opera is seldom played. The last time it was played in Lowell, if recollection serves us rightly, was seven seasons ago in Huntington hall, during one of the week stands of the old Bennett & Moulton opera company, when it was in the height of its popularity. Mr. Cosgrove was then manager of the hall and the city went half shares in providing theatrical attractions. Miss Irene Murphy played the leading part and Ben Lodge that of Bolero.

The opera is full of sweetest music but is heavier than Gilbert & Sullivan's work, the orchestral score being especially noticeable in this respect. People are familiar with the drinking song "See how it sparkles," so sweetly sung by Miss Corea but few knew from whence it came.

As to Miss Corea's special part in the opera, she has greater opportunity to act apart from her singing than in any opera previously sung. Her "typsy" act is one of the best sketches seen but strange as it may seem she is coldly received by the audience. This a compliment rather than a dash of cold water on her success, for the women say, "she does it finely, but it's too natural;" in other words the women think it is drawn too close to what they have in their minds as an exhibition given by a girl getting drunk. Aside from this Miss Corea's stage presence is better than in any of the operas yet given. Lillian Russell played Girofle-Girofla in New York just previous to her leaving for Europe and she is looked upon as the best operatic star in the part.

Go! Go!! to the Riverside Oval, Saturday, if you want to see the world's athletes.

Arrested on Suspicion.

Henry Mager was arrested last evening upon suspicion of having set the recent fire in Davis and Sargent's lumber yard. A thorough investigation will be made.

One Year For Kane.

BOSTON, Aug. 24.—One year in the house of correction was the sentence imposed upon Henry Kane yesterday by Judge Dewey, for manslaughter in causing the death of Daniel Connolly, June 26 last. The deceased, who was a baseball umpire, was struck by the defendant, on Court street, near Alden street, June 25, felled to the ground and died the next day from his injuries.

Didn't Fill Requirements.

BOSTON, Aug. 24.—One of the matters which Secretary Herbert of the navy will consider when he arrives here will be the proposition to close the rolling mill of the naval department at Charlestown. A sample of the iron made at the mill was sent to Washington for inspection and failed to meet the standard required.

Politics and Pensions.

ROCHESTER, Aug 24.—The ninth annual encampment of the Union Veterans' union adjourned after passing a resolution condemning any administration which "seeks to make political capital by practising economy in the sole direction of discharging old soldiers and suspending unjustly enfeebled pensioners."

Governor Footed the Bill.

INDIANAPOLIS, Aug. 24.—The payment of the state militia who were on duty during the recent strikes began here yesterday. There were no available funds in the state treasury, and Governor Matthews gave his personal note for the required amount, $11,000, and local banks advanced the money.

Fast Cycling.

SPRINGFIELD, Mass., Aug. 24.—At Hampden park yesterday George F. Taylor tried for the world's mile bicycle record, unpaced. He made the quarter in 28s, flat. This establishes a new world's record for that distance. He passed the half in 1.00 1-5, against the old world's record of 1:01 2-5.

Dissenting Republicans.

LEWISTON, Me., Aug. 24.—A mass meeting of prominent French Republicans was held here last evening to repudiate the present Republican administration and its representative, Mayor Noble. The meeting endorsed the Democratic legislative nominees, which ensures their election.

Won by the Wachusetts.

WORCESTER, Mass., Aug. 24.—Ten thousand people saw the eight-oared crews of the Wachusetts and Worcester Boat clubs race for the amateur championship of Lake Quinsigamond yesterday afternoon Distance, 1½ miles. The Wachusetts won by about six lengths.

A Novel Sight.

MONTREAL, Aug. 24.—Blue jackets and marines, numbering about 500, from five British warships, paraded through the principal streets yesterday, carrying Martini rifles. The streets were jammed by cheering citizens. The city dined the officers last night.

Three Suspensions.

LEWISTON, Me., Aug. 24.—I. B. Isaacson, president of the Lewiston Baseball association, has resigned. It was voted to assess stockholders $3 a share, pay all obligations and play out the season. Ferson, Polhemus and Farrell were suspended.

Captured by Night.

ROME, Aug 24.—A nocturnal search of anarchist clubs and residences in several small towns near Ravenna resulted in the seizure of large quantities of arms, ammunition, flags and important papers. Several arrests were made.

Barbarous Nicaraguans.

COLON, Aug 24.—Advices from Bluefields say that the Nicaraguans continue their barbarities towards foreigners. Imprisonments and murders are so frequent that the inhabitants are fleeing in all directions.

In Less Time Than Required.

SANDY HOOK, N. J., Aug. 24.—The test for rapidity of the pneumatic gun was as great a success as the test for accuracy. Ten shots were fired within 15 minutes. The contract allowed 40 minutes for this trial.

Haverhill's Mysterious Fire.

HAVERHILL, Mass., Aug. 24.—An investigation of the fire in the Chase block was opened yesterday by Deputy Fire Marshal Merrill. Several witnesses gave testimony. The investigation is unfinished.

Jack Stivetts' Father Killed.

ASHLAND, Pa., Aug. 24.—Adam Stivetts, aged 54 years, father of Jack Stivetts of the Boston baseball team, was instantly killed yesterday by a fall of coal at the Merriam mine.

TO THE YOUNG FACE
Pozzoni's Complexion Powder gives fresher charms, to the old renewed youth. Try it.

SENATORS CLEAR OUT.

THEY ARE SICK AND TIRED OF SITTING IN SESSION.

Sergeant at-Arms in Search of a Quorum—The Tariff Bill Still Being Discussed—It Will Surely Become a Law.

WASHINGTON, Aug. 24.—Without even waiting for the reading of Wednesday's journal the absence of a quorum of senators was pointed out yesterday, and the senate got into a hard knot, which it was impossible to untie. Absolutely no business was done beyond receiving the report of the sergeant-at-arms, and then making orders more stringent by directing him to compel the attendance of the absentees. After drifting aimlessly on the stagnant road of inactivity, the senators who were present got tired of waiting for their absent colleagues and adjourned.

The Return of the President

has again aroused interest in the fate of the tariff bill. The rumors that he intends to veto the measure are being circulated with more persistency than apparent foundation. These reports have their rise principally from two sources, the first from leading Republicans in both houses of congress, who are anxious to have the measure vetoed, and the second emanates from Wall street, and are used there for stock-jobbing purposes.

When the president left Washington for Gray Gables, remarked a high official yesterday, it was his purpose to allow the bill to become law without his signature, and if the president has changed his mind since then, none of those who are on intimate terms with him are aware of the fact. There are the very best of reasons for believing that this change has not occurred.

Everything that has taken place through the secretary of the treasury and the attorney general points to the belief that they think the bill is to become a law. The fact that the secretary of the treasury has written numerous letters to importers, giving them information as to the effect of the proposed measure, is regarded as conclusive evidence that the law is to go into operation.

Will Surely Become a Law.

Those who are supposed to have some knowledge of the president's intentions, and these include Chairman Wilson, Speaker Crisp, Senators Vilas, Mills and Gray, feel certain that the bill will become a law. The president may not sign, the gentlemen assert, although this is not regarded as impossible. Hundreds of letters have been received by the president from prominent Democrats from all over the country, urging him to sign the bill.

Several members of the cabinet who saw the president yesterday afterward stated their belief that no change had come over him during his stay at Buzzard's Bay, Mass., and that he would permit the tariff bill to become a law without his signature. It is generally thought, however, that the president will send a message to the house announcing that he has permitted the bill to become a law and announcing his reasons therefor.

The house held a session of an hour yesterday. A few bills of local interest were passed by unanimous consent. The only thing of general importance was the adoption of a resolution directing the secretary of the navy to remove some of the alleged defective armor plates from vessels, and subject them to the ballistic test at the Indian Head proving ground. Mr. Cummings, the chairman of the committee, declared that a point in the investigation had been reached where this action was necessary.

A Worthy Cause.

PHILADELPHIA, Aug. 24.—Rabbi J. L. Levy, who founded the Philadelphia Sterilized Milk and Ice society for providing the worthy poor with fresh milk, sterilized milk, barley, food and ice, at cost, has been asked for his assistance in establishing such societies in many other cities. The death rate in the slums, where the work is being carried on, has decreased 50 per cent.

Sons of Veterans' Officers.

DAVENPORT, Ia., Aug. 24.—The Sons of Veterans elected officers as follows: Commander-in-chief, W. E. Bundy, Cincinnati; senior vice commander, T. A. Barton, Providence; junior vice commander, Lewis Lilley, Davenport, Ia. Knoxville, Tenn., was selected as the next place of meeting. The rank of Commander-in-Chief Payne, court-martialed, has been restored.

Work of a Fiend.

SANDY HOOK, N. J., Aug. 24. — A woman's handbag was washed up on Bayside beach, and doubled up in it was the body of a girl baby about 1 week old. Around the child's neck were tied some linen rags, showing that the little one's death was caused by strangulation. In the satchel, for the purpose of sinking it, was a brick.

A New Departure.

WASHINGTON, Aug. 24.—The torpedo boat Ericsson has sailed from New Orleans on her trip to New London, Conn. It is the intention of the contractors to run the vessel on her trial trip with a crew made up entirely of western men, most of whom have never seen the ocean.

Change of Captains.

NEW YORK, Aug. 24.—Shortly after 11 o'clock yesterday Captain Evans took command of the United States cruiser New York. Captain Philip left the ship, and will at once assume the duties of commandant of Boston navy yard.

Relatives Are Wanted.

PROVIDENCE, Aug. 24.—George Manchester, aged 30, died almost instantly at Crescent park last night. Manchester came from Massachusetts, and the police are searching for his relations.

Close to Death.

EAU CLAIRE, Wis., Aug. 24.—The condition of Congressman George B. Shaw is very critical, and unless a radical change occurs it is feared he will not live through the day.

Going to China.

WASHINGTON, Aug. 24.—Final sailing orders have been dispatched from the navy department by wire to the Charleston, and she will start for China in a day or two.

Fell Three Stories.

NEW YORK, Aug 24.—Edward Murray was killed and James Giblin fatally injured by falling three stories in a new building. Both men were masons.

Independents Denounced.

CLEVELAND, Aug. 24. — Resolutions roundly condemning the new Polish Independent Catholic church were adopted by the Roman Catholic Polish union. Officers were elected as follows: President, Josh Josewisk, Bay City, Mich.; vice president, Boles Laus Strazinski, Milwaukee; secretary, Frank Wiklinski, Chicago.

Butchered by a Doctor.

CHICAGO, Aug. 24.—A coroner's jury last evening held Dr. E. R. McIntyre for the grand jury to answer to a charge of malpractice. Mrs. Elizabeth Raymond died a day ago, after giving berth to twins. Dr. Mitchell of the coroner's office testified that he found the woman mutilated in a shocking manner.

Highest of all in Leavening Power.—Latest U. S. Gov't Report

Royal Baking Powder

ABSOLUTELY PURE

MILL STRIKERS

Become Locked Out Operatives in Fall River.

SOME DISSATISFACTION ON ALLOWANCES FROM UNION.

Arbitration Conference at New Bedford Begins.

FALL RIVER, Mass., Aug. 24.—The weavers' association held a special meeting yesterday afternoon to consider the continuance or suspension of the allowance which the striking weavers have been drawing for 20 weeks. The meeting was very lightly attended. A delegation of the strikers under consideration was allowed to be present, but they were not allowed to vote.

The sentiment of the members was against allowing the King Philip strikers any special allowance. They have been drawing $4 each, and every member with children has received 50 cents a week for each under 10—the money for these allowances was secured by a special levy of 10 cents a member.

When the strikers present understood that the feeling was against the continuance of their allowance they were bitter in their denunciation of the members for such action. The meeting lasted two hours, and the members became much excited. The King Philip weavers protested against the cutting off of their allowances, as their 20 weeks of idleness had given them no opportunity to strengthen their own resources.

The convincing argument was that the weavers of the several mills that had shut down for repairs during the labor difficulty could claim breakdown pay from the association during the vacation if the King Philip weavers' allowances were continued. The vote was 38 to 15 against continuing the allowances until the association should act upon the question at the next general meeting, three weeks hence. The regular allowance for this week will be paid.

The shutdown of the mills today is not attended by any excitement. The operatives are accustomed to shutdowns because of strikes or depression in business and take them quietly. The streets are crowded with idle mill people, but they have more the appearance of people on a holiday than of people out of work.

There is a general hope among the manufacturers as well as among the operatives that the shutdown will by the attendant curtailment improve the market, and so render the reduction in wages unnecessary when the mills finally start up again.

TALKED STATISTICS.

The Strike Situation as Viewed by Both Sides at New Bedford.

NEW BEDFORD, Mass., Aug. 24.—The state board of arbitration held a three hours' session here last night. Representatives of all the labor unions were present. William W. Crapo, one of the city's leading manufacturers and president of the Wamsutta corporation, was present, armed with statistics.

He said he did not come to represent manufacturers, but as a private citizen. He contested the arguments of labor men hotly, on the ground that the situation was entirely due to the condition of the cloth market, and on the same basis endeavored to prove that the wage reduction was justified. Several hot exchanges took place between him and Secretary Ross.

Mr. Ross said it was a matter of experience that one reduction in wages is usually followed by another. In 1884 they were reduced 13½ per cent, in '85 10 per cent more, or at least a reduction of 23½ per cent in two years. Between these years he said a reduction in the spinning of fine numbers was made amounting to 30 per cent. Out of all these reductions only 12½ per cent has been restored.

"The condition of the markets since then," said Mr. Ross, "have warranted further increases, and when the spinners asked for a 10 per cent advance they received 7. Under this condition of affairs things went along till last year, when another reduction of 10 per cent was enforced. The spinners asked for a conference, and it was granted. The outcome was that the reduction was accepted. In all that time manufacturers have never voluntarily increased wages, no matter how high prices were.

"Although trade has been bad for some time, still many corporations have been making money. We were not told the amount of this last reduction, and spinners will never go back to work till they know what prices are to be. We want the best feeling to exist between spinners and manufacturers." Other labor men spoke in the same vein.

In reply, Mr. Crapo said he considered the labor men had testified with great moderation, but considered them in the wrong. Mill men would all like to pay high wages. Manufacturers have resorted to every fair means before reducing wages, and some corporations have been paying dividends out of money laid away for other purposes. After this wages were reduced. Manufacturers did everything to make both ends meet before a reduction was enforced. There are 1200 stockholders in the Wamsutta corporation, and most of them are poor women.

Mr. Crapo was then asked if he was willing to submit the matter to arbitration. He replied that he was not willing to take the responsibility on his shoulders, but that he would not be an objector to such a course. The public are anxiously watching the outcome of the conference.

Two Records Broken.

KANSAS CITY, Aug. 24.—W. W. Taxis made a flying half mile against the state bicycle record yesterday, lowering it from 1:03 1-5 to 1:02 2-5. Richardson lowered his own record for backward riding from 2:35 to 2:32 4-5.

Burned by Vitriol.

PROVIDENCE, Aug. 24.—James Flynn was fatally injured by being burned by vitriol in the face and on the upper part of his body at Silver Spring bleachery yesterday afternoon.

Will the Veto Stand?

BOSTON, Aug. 24.—Mayor Matthews has vetoed the Brookline gas order. As the action was taken in Jefferson, N. H., it is claimed the veto will not stand.

FIVE RUNS IN A ROW.

Champions Were Practically Sure of the Game In the Sixth.

BOSTON, Aug. 23.—Boston won from Cleveland in the sixth, when two bases on balls and five hits gave the Champions five runs. Long was at short, but was not in condition and made three errors. Nash and Lowe fielded beautifully, and Lowe and Stivetts raised their batting averages. McAleer played a perfect game at center, and Zimmer found two triples in Stivetts' delivery.

Boston	1	0	3	3	0	5	0	0		—12
Cleveland	0	2	5	1	1	0	1	0	0	—10

Earned runs—Boston, 5; Cleveland, 6. Base hits—Boston, 16; Cleveland 14; Errors—Boston, 6; Cleveland, 6. Batteries—Stivetts and Ryan; Young and Zimmer.

At Brooklyn:

Cincinnati	0	2	2	2	0	0	6	0	1	—13
Brooklyn	0	0	0	0	1	0	1	0	0	—2

Base hits—Cincinnati, 17; Brooklyn, 6. Errors—Brooklyn, 6. Batteries—Dwyer and Murphy; Stein and Kinslow.

At Baltimore:

St. Louis	2	0	0	1	1	0	0	6		—10
Baltimore	0	2	2	0	0	0	0	0	2	—6

Base hits—St. Louis, 17; Baltimore, 7. Errors—St. Louis, 2; Baltimore, 5. Batteries—Hawley and Miller; Gleason and Robinson.

At New York:

New York	5	1	0	0	0	0	1	1		—8
Louisville	0	0	0	0	4	0	0	0	0	—4

Base hits—New York, 14; Louisville, 5. Errors—New York, 3; Louisville, 4. Batteries—Rusie and Farrell; Hemming and Grim.

At Washington:

Washington	1	0	7	6	0	0	0	0	0	—14
Chicago	0	0	1	0	2	0	0	0	0	—3

Base hits—Washington, 17; Chicago, 8. Errors—Washington, 2; Chicago, 4. Batteries—Stockdale and McGuire; Terry and Schriver.

At Philadelphia:

Philadelphia	3	4	0	1	0	0	0	0	1	—9
Pittsburg	0	0	0	0	0	4	0	0	0	—4

Base hits—Philadelphia, 15; Pittsburg, 8. Errors—Philadelphia, 1; Pittsburg, 1. Batteries—Harper and Clements; Menefee and Mack.

At Lewiston—Lewiston, 18; Pawtucket, 14.

At Brockton—Brockton, 5; Bangor, 4.

At Fall River—Fall River, 11; Haverhill, 9 (10 innings).

At New Bedford—New Bedford, 11; Portland, 4.

Sweeney Gets It.

LAWRENCE, Mass., Aug. 24.—The Lawrence postoffice fight ended yesterday, when John P. Sweeney was recommended to the president for the position. There are eight disappointed candidates. Sweeney is one of the leading lawyers of the city. He was a member of the staff of the late Governor Butler, and is at present chairman of the Lawrence license commission.

Work For Saco Operators.

SACO, Me., Aug. 24.—The York mills, engaged in the manufacture of ginghams, will resume operations Sept. 10, after a shutdown of two months. The mills will run on two-thirds time.

Britannia Wins a Close One.

WEYMOUTH, Aug. 24.—In the Royal Dorset Yacht club race the Britannia defeated the Satanita by 1¼ minutes. The course was from Cowes to Weymouth.

J. L. CHALIFOUX

NEW STYLES FALL DERBYS.

We are now ready with a full line of all the New Fall Styles in Men's Derbys in black and brown.

We have practically no competition in the HAT business in this city.

Our immense purchasees from the makers direct, enable us to sell first-class headgear far below the prices asked by exclusive hatters.

Compare our $2.00 Derbys with the $3.00 grade elsewhere.

Compare our 95c. Derby with the $1.50 quality elsewhere.

The very latest blocks of all the makers of repute appear in our stock as fast as they come out, and we thus enable you to be in perfect style without paying an exorbitant price for the pleasure.

J. L. CHALIFOUX.

Central and Middle Streets.

Cut Prices.

Hires' Root Beer, 15c. bottle.
Allen's " " 15c. "
Knapp's " " 15c. "
Williams " " 15c. "
Kohler's " " 8c. "
Ex. Wild Cherry Beverage, 8 and 15c. bottle.
Ginger Ale Extract, 15c. bottle.
Best Lime Juice, 20c. bottle.
Lemonade, Orange Phosphate and Strawberry Sherbert, 20c. bottle.
All new goods and strictly pure.

FARLEY'S ∴ CASH ∴ GROCERY,

New No. 140 Gorham St.

O'Donnell & Gilbride.

A GENUINE BARGAIN SALE

—ON—

FRIDAY AND SATURDAY,

Friday and Saturday, Aug. 24th and 25th.

The prices quoted in this advertisement cannot but attract, as they are cost, and in some instances far below cost. Some of the lots are small, and we would say, if you wish to be in the SWIM, come early.

MEN'S FURNISHINGS.

Our entire stock of 50c. Neckwear in Bows, Tecks and Four-in-Hands only 35c. each.
All our 25c. Neckwear at 19c. each.
Tan Seamless Half Hose, regular price 15c, for this sale only 10c a pair.
Full Fashioned Half Hose, regular 25c quality, only 17c.
50c. Suspenders only 19c. 25c Suspenders only 10c.
4-ply Linen Collars, regular price 15c, sale price 11c.
75c Madras Shirts, down to 45c each.
15c Fancy Border Handkerchiefs 9c each.
75c. Unlaundered Shirts, long and short bosoms, only 50c.

HOSIERY AND GLOVES.

Ladies' Fast Black Hose, only 17c. Ladies' 39c Fast Black Hose only 23c.
Ladies' 50c Fancy Lisle Hose, only 25c. Ladies' 50c Fast Black Lisle Hose, only 39c.
Ladies' 50c Fast Black Cotton Hose, only 39c.
Boys' 29c Fast Black Ribbed Hose, only 17c.
Misses' 19c Fast Black Ribbed Hose, only 12½c. Misses' 15c Fast Black Ribbed Hose, only 8c.
One lot of Silk Gloves in colors and Black, reduced from 37½c and 50c to 21c.
Chamois Gloves in white and natural, reduced from $1 to 73c a pair.

UNDERWEAR.

Ladies' 19c Jersey Vests, low neck and sleeves, only 10c each.
Ladies' 25c Fancy Vests, all colors, 15c.
Ladies' 39c Lisle Vests, high neck, Short Sleeves, 25c.
Ladies' 67c Egyptian Cotton Vests, Long and Short Sleeves, 39c.
Ladies' 69c. Egyptian Pants, knee and ankle lengths, 39c.
Children's 17c. Jersey Vests 12 1-2c. Children's 25c Shaped Vests 15c.
Children's Knee Pants 12 1-2c, 15c, 19c, and 25c each.

The balance of our stock of Parasols at exactly half price.

The above prices are for two days only, Friday and Saturday.

O'DONNELL & GILBRIDE.

Importers and Retailers of Dry Goods, Carpets and Furniture.

MERRIMACK, PALMER and MIDDLE STREETS.

NewspaperARCHIVE®

SUN WEATHER BULLETIN.

ALMANAC FOR FRIDAY, AUG. 24.

SUN RISES	5 01	MOON RISES	10 25 PM
SUN SETS	6 31	PHASE OF MOON	4 31 PM
LENGTH OF DAY	14 30		5 00 PM

Forecast for New England: Fair; continued warmer; southwesterly winds.

LOCAL NEWS.

Smoke Tower's Corner Cigar.

Look out for bicycle thieves.

Registration for the state election will open about Sept. 27th.

A Lovell diamond bicycle model 10, No. 14,296, has been stolen from Pepperell.

Don't forget to call at J. J. Gaynor & Co.'s, Prescott street and see the bargains this week.

The Y. M. C. A. *is arranging for another* moonlight excursion to Nashua on Monday evening.

Mr. James Miskella is being boomed up in the third ward for the councilmanic nomination.

The surveyors for the electric road commenced operation yesterday at the First street extension.

Tonight will be observed as Swedish night at the Salvation army barracks, and all Scandinavians are cordially invited to attend.

The water in the Merrimack river is very low, and the mills may *be troubled* with scarcity of water for power, in a few weeks.

Mrs. William A. Guild and daughter, from Winter Park, Fla., formerly of Lowell, are visiting Mrs. R. P. Charters of Congress street.

Mrs. J. P. Roberts entertained her Sunday school class of the Central M. E. church, at Lakeview yesterday, and everybody had a delightful time.

Jim McLaughlin has made a bowling record for the season at Lakeview of 11 strikes in succession. Two strings bowled at the time were 293 and 294.

The Philadelphia cricket team plays a picked team in Lawrence next Saturday. A large number of Lowell people who are interested in cricket will attend the game.

Caledonian Games, Riverside Oval, Saturday, Aug. 25th.

Ten Hour Law Anniversary.

Charles Cowley, Esq., of this city, will be one of the speakers at the anniversary observance of the passage of the ten hour law in Berkeley Temple, Boston, Sept. 2.

Baseball Item.

The South Ends and Emeralds played a hot game yesterday afternoon on the North common and the former team won by a score of 17 to 6. The South Ends will play the Lawton Pets today.

St. Michael's Church Picnic.

Judging from reports on all sides everybody attending the church is going to the picnic at Nuttgett's pond tomorrow, and all their friends will join them. Trains will run at convenient hours all day.

"Diana Ye Hear It," Riverside Oval, Saturday.

North Billerica Jottings.

Mrs. Joseph Walker, Miss Kohlrausch and Mr. Thomas Lewin are on the sick list.

The postoffice may be removed from near the depot to a more central location.

Work on the new machine shop will be pushed.

A Bride From Scotland.

Alexander Ramsay, the crack athlete of the Lowell Caledonian club has returned from the old country bringing home with him a charming wife, formerly Miss Annie Gibbons. He saw among other interesting sights, while away, the Vigilant-Britannia race, off Queenstown. He will compete in tomorrow's games.

Scottish Games, Riverside Oval, next Saturday.

New Parsonage Bought.

The Richardson house on Eleventh street, across the street from Mrs. H. R. Barker's, has been purchased as a parsonage for the pastor of the Central M. E. church. The price paid was $5000 and the parties selling it contributed $500 toward the purchase. The house will make a desirable home.

Those Bad Lawrence Men.

Officers Hill and Crowley arrested two drunken men in Belvidere, last evening, who were driving through the streets in a reckless manner and it is said abusing the animal, which they traded during the day with C. H. Hanson & Co. One of the men claimed to be a veterinary surgeon, and the other appeared to be a Dutchman. They were charged with drunkenness and cruelty to a horse. They are said to be from Lawrence.

$300 in prize money, Riverside Oval, Saturday.

Case of Playing Politics.

The finance committee met last evening for the purpose of electing two assessors' clerks. They failed in the attempt, although many ballots were taken, the vote being scattered among the following candidates who had passed the civil service examination, with the rank attached to their names: John J. Devine, 91.73; Henry C. Boulger, 81.71; Milo G. Robins, 81.27; John T. Donohue, 77.03; George H. Richardson, who, being an honorably discharged soldier, does not require a civil service record.

An effort was also made to raise salaries in the assessors' office, but action was prevented, by lack of a quorum, as some of the members left the committee room, before the motion was put.

THE TOWER CLOCK.

Which Only Cost $400 but Took the Promoters Years to get Into Shape.

The clock in the tower of the the High street church, is the only church tower clock in the city and is the oldest tower clock, *with one exception in the city.* The exception is the clock in the old court house. The clock was obtained by subscription lists which were very generously filled by members of the church, but when the sum of $400 had been *obtained* the contributions suddenly stopped. There was then an appeal to the city government to assist by giving some money towards the clock, but the city council were even slower then than it is *now and so the* matter drugged along. Finally the $400 was used in fixing up the tower and in putting in the hands and dials, but this was soon expended and the hands lay motionless on the dials for a *long time.* Then the clock makers decided to trust the church for six months, and they put the clock in on Oct. 29, 1861. The six months ran out but no money could be raised, so Mr. George Hedrick who had been the promoter of the scheme then paid the money out of his own pocket. It was over 12 years later when the city made it good to him.

The clock has four dials, each 11 feet in diameter, and the minute hand is 5 feet long. The city took possession of it in 1877 and Mr. Hedrick has cared for it ever since.

Dr. Colwell DENTIST 81 MERK ST.

A delicious smoke—Old Hundred cigar.

Wall paper at 18 Church street.

T. C. Lee, Fire Insurance, Donovan Bl'dg.

Old newspapers 5 cents a hundred at THE SUN office.

Patten & Co. *have the finest* potted and cut flowers in the city, Shedd's block, Central street.

E. A. Wilson, coal dealer, is selling coal at lowest cash prices; call at 51 Merrimack street.

A true, life-like photo is something everybody admires. Marion makes that kind. Visit his studio in Barristers' hall and have a sitting made.

Learn shorthand at the Isaac Pitman school of shorthand, Hildreth bldg., F. Blanche Hord, principal, Gertrude G. Baggles, instructor. Call or send for catalogue just published. Fall term commences September.

See the record breaking 3 mile bicycle race, Riverside Oval, Saturday.

Laborers Take Warning.

We have reduced the price of coal for your benefit. Buy your coal of D. W. Horne & Son, 15 Central street.

Hitting Up the Brakes.

The Mathews did not practice on the Veteran firemen's machine last evening as expected. The Burkes will play tonight. *The tug-of-war team of the latter* organization is practicing regularly.

See McClellan and McCarty run in 3 mile race Riverside Oval, Saturday.

Will Eat Peaches and Cream.

Washington Commandery, Golden Cross, at a meeting last evening, decided to have a peach supper at the last meeting in September, and in connection with it a musical and literary entertainment will also be given.

The committee on arrangements are: Mrs. A. D. Howe, Mrs. E. Thompson, Mrs. A. J. Ryan, J. H. Butterfield and J. F. Burdick.

Cigar Makers to Parade.

The Cigar makers union met last evening and decided to turn out in a body. To show how thoroughly in earnest they are, they voted to fine absentees $2. Carriages will be procured for those unable to walk. There will be another carriage devoted to advertising the blue label. Al. Sholtz was elected marshal of the union and Robert McArdle aid to the chief marshal. A committee was appointed to procure badges and etc.

Are you going? What? Riverside Oval, Saturday.

A Merry Visit.

A party of friends called on Mr. and Mrs. Bean of Tenth street, Monday, and were cordially welcomed by the host and hostess.

A repast was served and then there was a musical and literary entertainment in which the following participated: Misses M. Moran, Abbie Watson, Edith Bruce, Mrs. Gett, C. W. Moore and M. Gorman. The party then joined in playing games and it was shortly after 10 o'clock when the visitors made their departure.

See Gideon Perry break the record, Riverside Oval, Saturday.

NEW TRUANT SCHOOL.

It Will be Ready for Bad Boys from Lowell Next Week—Capt. Warren to be the Superintendent.

The school board will soon receive a communication from the county commissioners to the effect that the new county truant school at North Chelmsford is ready for occupancy. It is really a handsome building both from an interior and exterior point of view, and its situation is magnificent. It stands on a high bluff which overlooks the river and gives a fine view of the city and surrounding country.

It is a two and one-half story brick building of the colonial style of architecture, with granite and terra cotta trimmings. The lot on which it stands is 16 acres in area, and there is no fence around the building. Lawns and neatly laid out gardens and walks with a fine artificial pond may be seen all around. On the first floor is the office, the schoolroom, which is fitted with all modern improvements in the way of desks, chairs, blackboards, etc. This room also contains a fine piano. Across the hall is the reception room, the private family dining room and the boys' dining room. This is fitted up in a style equal to any hotel dining room in the city. There will be no scarcity of food and no prison rules will prevail.

On the upper floor is the dormitory, the clothes room, attendant's bed rooms, the hospital. There is also a fine high attic which can be used if needed. The lavatory, bath rooms and play room are in the basement, and the system of heating and ventilating is the best obtainable.

The building and its equipment look very inviting and a boy might almost be tempted to do wrong so as to get placed here.

The superintendent is Mr. M. A. Warren and has had a great deal of experience in taking care of boys in reform schools and under his genial yet firm rule the boys will get on very well.

Capt. Wm. B. Watts has been named for assistant inspector. Miss Caroline F. Richardson of Ward 4 is the school teacher. The boys will rise at 6 o'clock in winter and 5.30 in summer, and retire at 8 and 8.30. They will be given lots of outdoor exercise, and the course of study will be similar to that taught in our grammar schools. The school opens Sept. 1. The 20 or 30 boys who have been sent to the farm and other places will be transfered here.

Boys will be received from every part of the county until the school built at Cambridge relieves the Lowell institution of part of its work. It will be of great benefit to Lowell, and children need not go to the city farm or mingle with criminals.

It Will Bring Peace.

PARIS, Aug 24.—The Journal Des Debats asserts that King Humbert of Italy will create the "Viceroyalty of Sicily," and will make the Prince of Naples viceroy. It says the news of the king's intention is favorably received in Italy as a happy solution of the problem of Sicilian disaffection.

A Hot Battle.

MOUNT PLEASANT, Pa., Aug. 24.—Slav coke strikers were rounding through West Overton when one of them fired off a pistol. *It started a pitched battle with the* colored men of the plant. Several hundred shots were exchanged, but the only person hit was a Slav, who is expected to die.

Suicide While Insane.

VIENNA, Aug. 24.—Baron Mundy, founder of the Salvage society, committed suicide by shooting himself. He was insane.

A General Call

to all the inhabitants of Lowell and vicinity to buy our teas and coffees and get useful premiums. Dickson Bros., 98 Merrimack street.

Louis Alexander,

Importer and tailor, 63 Central street, is a first class practical cutter of long experience in fine New York houses. Is up with the times and guarantees satisfaction. Fall importations now ready.

Money loaned on endorsed notes, personal securities and second mortgages on real estate by J. E. Sawyer, 9 Barristers hall. Telephone 405-4.

THE TIPSY SKETCH.

Given by Miss Coren in Girofle-Girofla Liked but Disapproved of by the Women Attending the Performances—A Bit of History About the Opera.

People who are attending the opera Girofle—Girofla at Lakeview theatre are for the most part surprised that there is such a tuneful opera available for other than regularly and permanently organized opera companies. Comparatively few people have ever heard it although many of the songs, choruses and orchestral parts are more or less familiar. Prof. Burjes told the writer that this was the first time he had played the opera in this country, and he bears out the assertion that the opera is seldom played. The last time it was played in Lowell, if recollection serves us rightly, was seven seasons ago in Huntington hall, during one of the week stands of the old Bennett & Moulton opera company, when it was in the height of its popularity. Mr. Cosgrove was then manager of the hall and the city went half shares in providing theatrical attractions. Miss Irene Murphy played the leading part and Ben Lodge that of Isolero.

The opera is full of sweetest music but is heavier than Gilbert & Sullivan's work, the orchestral score being especially noticeable in this respect. People are familiar with the drinking song "See how it sparkles," so sweetly sung by Miss Coren but few knew from whence it came.

As to Miss Coren's special part in the opera, she has greater opportunity to act apart from her singing than in any opera previously sung. Her "typsy" act is one of the most sketches seen but strange as it may seem she is coldly received by the audience. This a compliment rather than a dash of cold water on her success, for the women say, "she does it finely, but it's too natural;" in other words the women think it is drawn too close to what they have in their minds as an exhibition given by a girl getting drunk. Aside from this Miss Coren's stage presence is better than in any of the operas yet given. Lillian Russell played Girofle-Girofla in New York just previous to her leaving for Europe and she is looked upon as the best operatic star in the part.

Go! Go!! to the Riverside Oval, Saturday, if you want to see the world's athletes.

Arrested on Suspicion.

Henry Mager was arrested last evening upon suspicion of having set the recent fire in Davis and Sargent's lumber yard. A thorough investigation will be made.

One Year For Kane.

BOSTON, Aug. 24.—One year in the house of correction was the sentence imposed upon Henry Kane yesterday by Judge Dewey, for manslaughter in causing the death of Daniel Connolly, June 26 last. The deceased, who was a baseball umpire, was struck by the defendant, on Court street, near Alden street, June 25, fell to the ground and died the next day from his injuries.

Didn't Fill Requirements.

BOSTON, Aug. 24.—One of the matters which Secretary Herbert of the navy will consider when he arrives here will be the proposition to close the rolling mill of the naval department at Charlestown. A sample of the iron made at the mill was sent to Washington for inspection and failed to meet the standard required.

Politics and Pensions.

ROCHESTER, Aug. 24.—The ninth annual encampment of the Union Veterans' union adjourned after passing a resolution condemning any administration which "seeks to make political capital by practising economy in the sole direction of discharging old soldiers and suspending unjustly enfeebled pensioners."

Governor Footed the Bill.

INDIANAPOLIS, Aug. 24.—The payment of the state militia who were on duty during the recent strikes began here yesterday. There were no available funds in the state treasury, and Governor Matthews gave his personal note for the required amount, $41,000, and local banks advanced the money.

Fast Cycling.

SPRINGFIELD, Mass., Aug. 24.—At Hampden park yesterday George F. Taylor tried for the world's mile bicycle record, unpaced. He made the quarter in 28s. flat. This establishes a new world's record for that distance. He passed the half in 1:00 1-5, against the old world's record of 1:01 2-5.

Dissenting Republicans.

LEWISTON, Me., Aug. 24.—A mass meeting of prominent French Republicans was held here last evening to repudiate the present Republican administration and its representative, Mayor Noble. The meeting endorsed the Democratic legislative nominees, which ensures their election.

Won by the Wachusetts.

WORCESTER, Mass., Aug. 24.—Ten thousand people saw the eight-oared crews of the Wachusetts and Worcester Boat clubs race for the amateur championship of Lake Quinsigamond yesterday afternoon. Distance, 1½ miles. The Wachusetts won by about six lengths.

A Novel Sight.

MONTREAL, Aug. 24.—Blue jackets and marines, numbering about 500, from five British warships, paraded through the principal streets yesterday, carrying Martini rifles. The streets were jammed by cheering citizens. The city dined the officers last night.

Three Suspensions.

LEWISTON, Me., Aug. 24.—I. B. Isaacson, president of the Lewiston Baseball association, has resigned. It was voted to assess stockholders $3 a share, pay all obligations and play out the season. Ferson, Polhemus and Farrell were suspended.

Captured by Night.

ROME, Aug. 24.—A nocturnal search of anarchist clubs and residences in several small towns near Ravenna resulted in the seizure of large quantities of arms, ammunition, flags and important papers. Several arrests were made.

Barbarous Nicaraguans.

COLON, Aug. 24.—Advices from Bluefields say that the Nicaraguans continue their barbarities towards foreigners. Imprisonments and murders are so frequent that the inhabitants are fleeing in all directions.

In Less Time Than Required.

SANDY HOOK, N. J., Aug. 24.—The test for rapidity of the pneumatic gun was as great a success as the test for accuracy. Ten shots were fired within 15 minutes. The contract allowed 40 minutes for this trial.

Haverhill's Mysterious Fire.

HAVERHILL, Mass., Aug. 24.—An investigation of the fire in the Chase block was opened yesterday by Deputy Fire Marshal Merrill. Several witnesses gave testimony. The investigation is unfinished.

Jack Stivetts' Father Killed.

ASHLAND, Pa., Aug. 24.—Adam Stivetts, aged 64 years, father of Jack Stivetts of the Boston baseball team, was instantly killed yesterday by a fall of coal at the Merrium mine.

TO THE YOUNG FACE

Pozzoni's Complexion Powder gives fresher charms, to the old renewed youth. Try it.

SENATORS CLEAR OUT.

THEY ARE SICK AND TIRED OF SITTING IN SESSION.

Sergeant-at-Arms in Search of a Quorum—The Tariff Bill Still Being Discussed—It Will Surely Become a Law.

WASHINGTON, Aug. 24.—Without even waiting for the reading of Wednesday's journal the absence of a quorum of senators was pointed out yesterday, and the senate got into a hard knot, which it was impossible to untie. Absolutely no business was done beyond receiving the report of the sergeant-at-arms, and then making orders more stringent by directing him to compel the attendance of the absentees. After drifting aimlessly on the stagnant road of inactivity, the senators who were present got tired of waiting for their absent colleagues and adjourned.

The Return of the President

has again aroused interest in the fate of the tariff bill. The rumors that he intends *to veto the measure are being circulated* with more persistency than apparent foundation. These reports have their rise principally from two sources, the first from leading Republicans in both houses of congress, who are anxious to have the measure vetoed, and the second emanates from Wall street, and are used there for stock-jobbing purposes.

When the president left Washington for Gray Gables, remarked a high official yesterday, it was his purpose to allow the bill to become law without his signature, and if the president has changed his mind since then, none of those who are on intimate terms with him are aware of the fact. There are the very best of reasons for believing that this change has not occurred.

Everything that has taken place through the secretary of the treasury and the attorney general points to the belief that they think the bill is to become a law. The fact that the secretary of the treasury has written *numerous letters to importers,* giving them information as to the effect of the proposed measure, is regarded as conclusive evidence that the law is to go into operation.

Will Surely Become a Law.

Those who are supposed to have some knowledge of the president's intentions, and these include Chairman Wilson, Speaker Crisp, Senators Vilas, Mills and Gray, feel certain that the bill will become a law. The president may not sign, the gentlemen assert, although this is not regarded as impossible. Hundreds of letters have been received by the president from prominent Democrats from all over the country, urging him to sign the bill.

Several members of the cabinet who saw the president yesterday afterward stated their belief that *no change had come over* him during his stay at Buzzard's Bay, Mass., and that he would permit the tariff bill to become a law without his signature. It is generally thought, however, that the *president will send a message to the house* announcing that he has permitted the bill to become a law and announcing his reasons therefor.

The house held a session of an hour yesterday. A few bills of local interest were passed by unanimous consent. The only thing of general importance was the adoption of a resolution directing the secretary of the navy to remove some of the alleged defective armor plates from vessels, and subject them to the ballistic test at the Indian Head proving ground. Mr. Cummings, the chairman of the committee, declared that a point in the investigation had been reached where this action was necessary.

A Worthy Cause.

PHILADELPHIA, Aug. 24.—Rabbi J. L. Levy, who founded the Philadelphia Sterilized Milk and Ice society for providing the worthy poor with fresh milk, sterilized milk, barley, food and ice, at cost, has been asked for his assistance in establishing such societies in many other cities. The death rate in the slums, where the work is being carried on, has decreased 50 per cent.

Sons of Veterans' Officers.

DAVENPORT, Ia., Aug. 24.—The Sons of Veterans elected officers as follows: Commander-in-chief, W. E. Bundy, Cincinnati; senior vice commander, T. A. Barton, Providence; junior vice commander, Lewis Lilley, Davenport, Ia. Knoxville, Tenn., was selected as the next place of meeting. The rank of Commander-in-Chief Payne, court-martialed, has been restored.

Work of a Fiend.

SANDY HOOK, N. J., Aug. 24.—A woman's handbag was washed up on Bayside beach, and doubled up in it was the body of a girl baby about 1 week old. Around the child's neck were tied some linen rags, showing that the little one's death was caused by strangulation. In *the satchel, for the purpose of sinking it,* was a brick.

A New Departure.

WASHINGTON, Aug. 24.—The torpedo boat Ericsson has sailed from New Orleans on her trip to New London, Conn. It is the intention of the contractors to run the vessel on her trial trip with a crew made up entirely of western men, most of whom have never seen the ocean.

Change of Captains.

NEW YORK, Aug. 24.—Shortly after 11 o'clock yesterday Captain Evans took command of the United States cruiser New York. Captain Philip left the ship, and will at once assume the duties of commandant of Boston navy yard.

Relatives Are Wanted.

PROVIDENCE, Aug. 24.—George Manchester, aged 30, died almost instantly at Crescent park last night. Manchester came from Massachusetts, and the police are searching for his relations.

Close to Death.

EAU CLAIRE, Wis., Aug. 24.—The condition of Congressman George B. Shaw is very critical, and unless a radical change occurs it is feared he will not live through the day.

Going to China.

WASHINGTON, Aug. 24.—Final sailing orders have been dispatched from the navy department by wire to the Charleston, and she will start for China in a day or two.

Fell Three Stories.

NEW YORK, Aug. 24.—Edward Murray was killed and James Gildin fatally injured by falling three stories in a new building. Both men were masons.

Independents Denounced.

CLEVELAND, Aug. 24.—Resolutions roundly condemning the new Polish Independent Catholic church were adopted by the Roman Catholic Polish union. Officers were elected as follows: President, Josh Josewiak, Bay City, Mich.; vice president, Boles Laus Strazinski, Milwaukee; secretary, Frank Wiklinski, Chicago.

Butchered by a Doctor.

CHICAGO, Aug. 24.—A coroner's jury last evening held Dr. E. R. McIntyre for the grand jury to answer to a charge of malpractice. Mrs. Elizabeth Raymond died a day ago, after giving birth to twins. Dr. Mitchell of the coroner's office testified that he found the woman mutilated in a shocking manner.

Highest of all in Leavening Power.—Latest U. S. Gov't Report

Royal Baking Powder

ABSOLUTELY PURE

MILL STRIKERS

Become Locked Out Operatives in Fall River.

SOME DISSATISFACTION ON ALLOWANCES FROM UNION.

Arbitration Conference at New Bedford Begins.

FALL RIVER, Mass., Aug. 24.—The weavers' association held a special meeting yesterday afternoon to consider the continuance or suspension of the allowance which the striking weavers have been drawing for 20 weeks. The meeting was very lightly attended. A delegation of the strikers under consideration was allowed to be present, but they were not allowed to vote.

The sentiment of the members was *against allowing the King Philip strikers* any special allowance. They have been drawing $1 each, and every member with children has received 50 cents a week for each under 10—the money for these allowances was secured by a special levy of 10 cents a member.

When the strikers present understood that the feeling was against the continuance of their allowance they were bitter in their denunciation of the members for such action. The meeting lasted two hours, and the members became much excited. The King Philip weavers protested against the cutting off of their allowances, as their 20 weeks of idleness had given them no opportunity to strengthen their own resources.

The convincing argument was that the weavers of the several mills that had shut down for repairs during the labor difficulty could claim breakdown pay from the association during the vacation if the King Philip weavers' allowances were continued. The vote was 38 to 15 against continuing the allowances until the association should act upon the question at the next general meeting, three weeks hence. The regular allowance for this week will be paid.

The shutdown of the mills today is not attended by any excitement. The operatives are accustomed to shutdowns because of strikes or depression in business and take them quietly. The streets are crowded with idle mill people, but they have more the appearance of people on a holiday than of people out of work.

There is a general hope among the manufacturers as well as among the operatives that the shutdown will by the attendant curtailment improve the market, and so render the reduction in wages unnecessary when the mills finally start up again.

TALKED STATISTICS.

The Strike Situation as Viewed by Both Sides at New Bedford.

NEW BEDFORD, Mass., Aug. 24.—The state board of arbitration held a three hours' session here last night. Representatives of all the labor unions were present. William W. Crapo, one of the city's leading manufacturers and president of the Wamsutta corporation, was present, armed with statistics.

He said he did not come to represent manufacturers, but as a private citizen. He contested the arguments of labor men hotly, on the ground that the situation was entirely due to the condition of the cloth market, and on the same basis endeavored to prove that the wage reduction was justified. Several hot exchanges took place between him and Secretary Ross.

Mr. Ross said it was a matter of experience that one reduction in wages is usually followed by another. In 1881 they were reduced 18½ per cent, in '85 10 per cent more, or at least a reduction of 23½ per *cent in two years.* Between these years he said a reduction in the spinning of fine numbers was made amounting to 30 per cent. Out of all these reductions only 12½ per cent has been restored.

"The condition of the markets since then," said Mr. Ross, "have warranted further increases, and when the spinners asked for a 10 per cent advance they received 7. Under this condition of affairs things went along till last year, when another reduction of 10 per cent was enforced. The spinners asked for a conference, and it was granted. The outcome was that the reduction was accepted. In all that time manufacturers have never voluntarily increased wages, no matter how high prices were.

"Although trade has been bad for some time, still many corporations have been making money. We were not told the amount of this last reduction, and spinners will never go back to work till they know what prices are to be. We want the best feeling to exist between spinners and manufacturers." Other labor men spoke in the same vein.

In reply, Mr. Crapo said he considered the labor men had testified with great moderation, but considered them in the wrong. Mill men would all like to pay high wages. Manufacturers have resorted to every fair means before reducing wages, and some corporations have been *paying dividends out of money* laid away for other purposes. After this wages were reduced. Manufacturers did everything to make both ends meet before a reduction was enforced. There are 1200 stockholders in the Wamsutta corporation, and most of them are poor women.

Mr. Crapo was then asked if he was willing to submit the matter to arbitration. He replied that he was not willing to take the responsibility on his shoulders, but that he would not be an objector to such a course. The public are anxiously watching the outcome of the conference.

Two Records Broken.

KANSAS CITY, Aug. 24.—W. W. Taxis made a flying half mile against the state bicycle record yesterday, lowering it from 1:03 1-5 to 1:02 2-5. Richardson lowered his own record for backward riding from 2:35 to 2:30 4-5.

Burned by Vitriol.

PROVIDENCE, Aug. 24.—James Flynn was fatally injured by being burned by vitriol in the face and on the upper part of his body at Silver Spring bleachery yesterday afternoon.

Will the Veto Stand?

BOSTON, Aug. 24.—Mayor Matthews has vetoed the Brookline gas order. As the action was taken in Jefferson, N. H., it is claimed the veto will not stand.

FIVE RUNS IN A ROW.

Champions Were Practically Sure of the Game In the Sixth.

BOSTON, Aug. 23.—Boston won from Cleveland in the sixth, when two bases on balls and five hits gave the Champions five runs. Long was at short, but was not in condition and made three errors. Nash and Lowe fielded beautifully, and Lowe and Stivetts raised their batting averages. McAleer played a perfect game at center, and Zimmer found two triples in Stivetts' delivery.

Boston	1	0	3	8	0	5	0	0	—12
Cleveland	0	2	5	1	1	0	1	0	0—10

Earned runs—Boston, 5; Cleveland, 0. Base hits—Boston, 16; Cleveland 14; Errors—Boston, 5; Cleveland, 6. Batteries—Stivetts and Ryan; Young and Zimmer.

At Brooklyn:

Cincinnati	0	2	2	3	0	0	0	0	1—13
Brooklyn	0	0	0	0	1	0	1	0	0— 2

Base hits—Cincinnati, 17; Brooklyn, 6. Errors—Brooklyn, 6. Batteries—Dwyer and Murphy; Stein and Hinslow.

At Baltimore:

St. Louis	2	0	0	1	1	0	0	6	—10
Baltimore	0	2	2	0	0	0	0	0	2— 6

Base hits—St. Louis, 17; Baltimore, 7. Errors—St. Louis, 2; Baltimore, 5. Batteries—Hawley and Miller; Gleason and Robinson.

At New York:

New York	5	1	0	0	0	1	1		—8
Louisville	0	0	0	0	4	0	0	0	0— 4

Base hits—New York, 14; Louisville, 5. Errors—New York, 3; Louisville, 4. Batteries—Rusie and Farrell; Hemming and Grim.

At Washington:

Washington	1	0	7	5	0	0	0	0	0—14
Chicago	0	0	1	0	2	0	0	0	0— 3

Base hits—Washington, 17; Chicago, 8. Errors—Washington, 2; Chicago, 4. Batteries—Stockdale and McGuire; Terry and Schriver.

At Philadelphia:

Philadelphia	3	4	0	1	0	0	0	0	1— 9
Pittsburg	0	0	0	0	0	4	0	0	0— 4

Base hits—Philadelphia, 15; Pittsburg, 8. Errors—Philadelphia, 1; Pittsburg, 1. Batteries—Harper and Clements; Menefee and Mack.

At Lewiston—Lewiston, 18; Pawtucket, 14.
At Brockton—Brockton, 5; Bangor, 4.
At Fall River—Fall River, 11; Haverhill, 9 (10 innings).
At New Bedford—New Bedford, 11; Portland, 4.

Sweeney Gets It.

LAWRENCE, Mass., Aug. 24.—The Lawrence postoffice fight ended yesterday, when John P. Sweeney was recommended to the president for the position. There are eight disappointed candidates. Sweeney is one of the leading lawyers of the city. He was a member of the staff of the late Governor Butler, and is at present chairman of the Lawrence license commission.

Work For Saco Operators.

SACO, Me., Aug. 24.—The York mills, engaged in the manufacture of ginghams, will resume operations Sept. 10, after a shutdown of two months. The mills will run on two-thirds time.

Britannia Wins a Close One.

WEYMOUTH, Aug. 24.—In the Royal Dorset Yacht club race the Britannia defeated the Satanita by 1½ minutes. The course was from Cowes to Weymouth.

J. L. CHALIFOUX

NEW STYLES FALL DERBYS.

We are now ready with a full line of all the New Fall Styles in Men's Derbys in black and brown.

We have practically no competition in the HAT business in this city.

Our immense purchases from the makers direct, enable us to sell first-class headgear far below the prices asked by exclusive hatters.

Compare our $2.00 Derbys with the $3.00 grade elsewhere.

Compare our 95c. Derby with the $1.50 quality elsewhere.

The very latest blocks of all the makers of repute appear in our stock as fast as they come out, and we thus enable you to be in perfect style without paying an exorbitant price for the pleasure.

J. L. CHALIFOUX.

Central and Middle Streets.

Cut Prices.

Hires' Root Beer, 15c. bottle.
Allen's " " 15c. "
Knapp's " " 15c. "
Williams " " 15c. "
Kohler's " " 8c. "
Ex. Wild Cherry Beverage, 8 and 15c. bottle.
Ginger Ale Extract, 15c. bottle.
Best Lime Juice, 20c. bottle.
Lemonade, Orange Phosphate and Strawberry Sherbert, 20c. bottle.
All new goods and strictly pure.

FARLEY'S .·. CASH .·. GROCERY,

New No. 140 Corham St.

O'Donnell & Gilbride.

A GENUINE BARGAIN SALE

—ON—

FRIDAY AND SATURDAY,

Friday and Saturday, Aug. 24th and 25th.

The prices quoted in this advertisement cannot but attract, as they are cost, and in some instances far below cost. Some of the lots are small, and we would say, if you wish to be in the SWIM, come early.

MEN'S FURNISHINGS.

Our entire stock of 50c. Neckwear in Bows, Tecks and Four-in-Hands only 35c. each.
All our 25c. Neckwear at 19c. each.
Tan Seamless Half Hose, regular price 15c, for this sale only 10c a pair.
Full Fashioned Half Hose, regular 25c quality, only 17c.
50c. Suspenders only 19c. 25c Suspenders only 10c.
4-ply Linen Collars, regular price 15c, sale price 11c.
75c Madras Shirts, down to 45c each.
15c Fancy Border Handkerchiefs 9c each.
75c. Unlaundered Shirts, long and short bosoms, only 50c.

HOSIERY AND GLOVES.

Ladies' Fast Black Hose, only 17c. Ladies' 39c Fast Black Hose only 23c.
Ladies' 50c Fancy Lisle Hose, only 25c. Ladies' 50c Fast Black Lisle Hose, only 39c.
Ladies' 50c Fast Black Cotton Hose, only 39c.
Boys' 29c Fast Black Ribbed Hose, only 17c.
Misses' 19c Fast Black Ribbed Hose, only 12½c. Misses' 15c Fast Black Ribbed Hose, only 8c.
One lot of Silk Gloves in colors and Black, reduced from 37½c and 50c to 21c.
Chamois Gloves in white and natural, reduced from $1 to 73c a pair.

UNDERWEAR.

Ladies' 19c Jersey Vests, low neck and sleeves, only 10c each.
Ladies' 25c Fancy Vests, all colors, 15c.
Ladies' 39c Lisle Vests, high neck, Short Sleeves, 25c.
Ladies' 67c Egyptian Cotton Vests, Long and Short Sleeves, 39c.
Ladies' 69c. Egyptian Pants, knee and ankle lengths, 39c.
Children's 17c. Jersey Vests 12 1-2c. Children's 25c Shaped Vests 15c.
Children's Knee Pants 12 1-2c, 15c, 19c, and 25c each.

The balance of our stock of Parasols at exactly half price.

The above prices are for two days only, Friday and Saturday.

O'DONNELL & GILBRIDE.

Importers and Retailers of Dry Goods, Carpets and Furniture.

MERRIMACK, PALMER and MIDDLE STREETS.